

Vedlegg B

Testresultater diagrammer

I dette vedlegget fremlegges alle diagrammer laget i Vedlegg A - testresultater. Diagrammene er av logaritmisk skala.

Som standard vil vi først vise et overordnet diagram av resultatene vi har for hvert scenario. Deretter fremlegger vi 60 Hz intervaller fra 1-720 Hz og et 90 Hz intervall på 840-930 Hz. Grunnen til vi har laget frekvensområdet i akkurat disse områdene er fordi det er her vi får utslag som er større enn 10 μPa ved de forskjellige scenarioene.

Alle kommentarer knyttet til diagrammene vil være i hoveddokumentet. Her kommenterer vi bare de utslagene som skiller seg ut blant alle småtoppene. Dermed må dette dokumentet ses i sammenheng med hoveddokumentet for diverse kommentarer og påpekninger.

Innhold

Scenario 1: Tabeller fra Baseline start.....	4
Scenario 2: Tabeller fra baseline med varmluftvifter.....	9
Scenario 3: Tabeller fra baseline med lys.....	14
Scenario 4: Tabeller fra baseline med high speed kamera	19
Scenario 5: Tabeller fra baseline med lys og high speed kamera.....	24
Scenario 6: Tabeller fra baseline med varmluftvifter, lys og high speed kamera	29
Scenario 7 og 27: Tabeller med propellmotor ved 0rps. Impeller ikke slått på. Med og uten propell .	34
Scenario 8 og 28: Tabeller med propellmotor satt på 1,5rps. Impeller ikke slått på. Med og uten propell.....	39
Scenario 9 og 29: Tabeller med propellmotor satt på 8rps. Impeller ikke slått på. Med og uten propell	44
Scenario 10 og 30: Tabeller med propellmotor satt på 11,66rps. Impeller ikke slått på. Med og uten propell (Ved propell vil det oppstå kavitasjon)	49
Scenario 11 og 31: Tabeller med impellermotor på, uten fart på impeller og propellmotor av. Med og uten propell.....	54
Scenario 12 og 32: Tabeller med impellermotor satt til 0,5rps. Med og uten propell.	59
Scenario 13 og 33: Tabeller med Impellermotor satt 1,5rps. Med og uten propell	64
Scenario 14 og 34: Tabeller med impellermotor satt til 3,2rps. Med og uten propell (Ved propell montert er denne begynt å rotere pga. kraftig vannstrømning)	69
Scenario 15 og 35: Tabeller med propellmotor og impellermotor på. Med og uten propell	74
Scenario 16 og 36: Tabeller med impeller satt til 1,5rps, propellmotor går med 0rps. Med og uten propell.....	79
Scenario 17 og 37: Tabeller med impeller satt til 1,5rps, propellmotor går med 1,5rps. Med og uten propell.....	84
Scenario 18 og 38: Tabeller med impeller satt til 1,5rps, propell går med 1,5rps. I tillegg er lyskastere og kamera innkoblet. Med og uten propell.....	89
Scenario 19 og 39: Tabeller med impeller satt til 1,5rps, propellmotor går med 1,5rps. I tillegg er kamera innkoblet. Med og uten propell.....	94
Scenario 20 og 40: Tabeller med impeller satt til 1,5rps, propellmotor går med 8rps. Med og uten propell.....	99
Scenario 21 og 41: Tabeller med impeller satt til 1,5rps, propellmotor går med 8rps. I tillegg er lys og high speed kamera innkoblet. Med og uten propell.....	104
Scenario 22 og 42: Tabeller med impeller satt til 1,5rps, propellmotor går med 8rps. I tillegg er kamera innkoblet. Med og uten propell.....	109
Scenario 23 og 43: Tabeller med impeller satt til 1,5rps, propellmotor går med 15,5rps. Med og uten propell.....	114
Scenario 24 og 44: Tabeller med impeller satt til 1,5rps, propellmotor går med 15,5rps. I tillegg er lys og high speed kamera innkoblet. Med og uten propell.....	119

Scenario 25 og 45: Tabeller med impeller satt til 1,5rps, propellmotor går med 15,5rps. I tillegg er kamera innkoblet. Med og uten propell.....	124
Scenario 26/46: Tabeller med baseline slutt.....	129

Scenario 1: Tabeller fra Baseline start

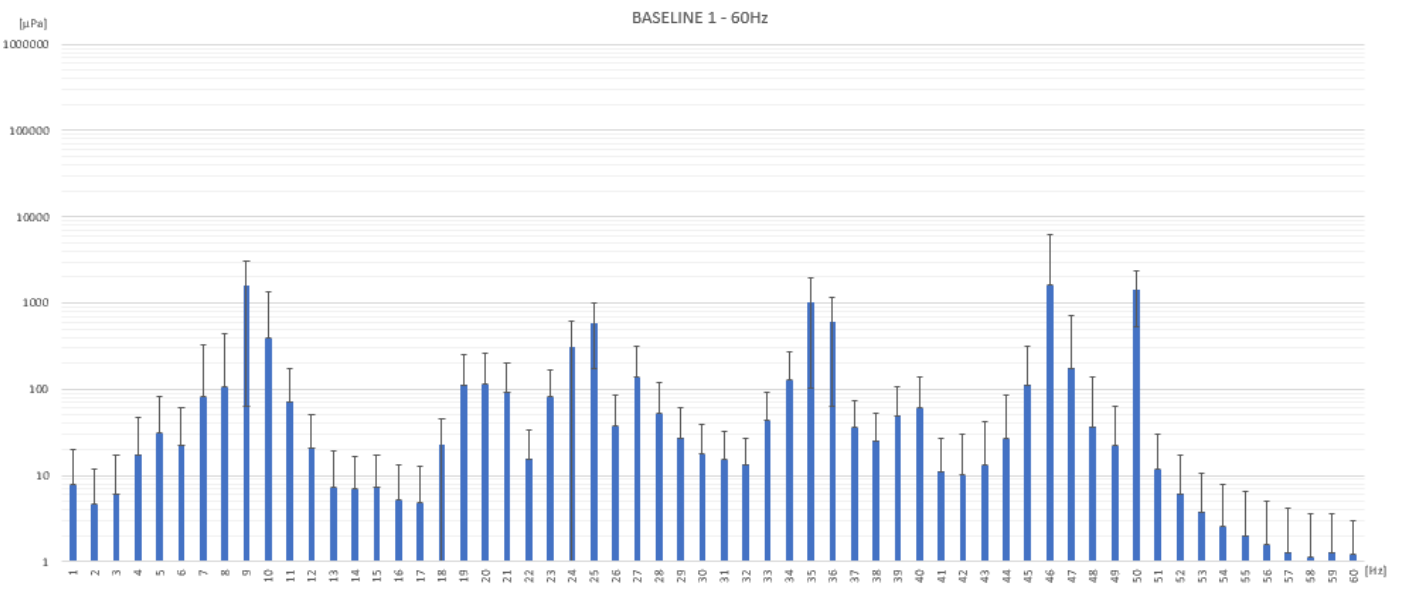
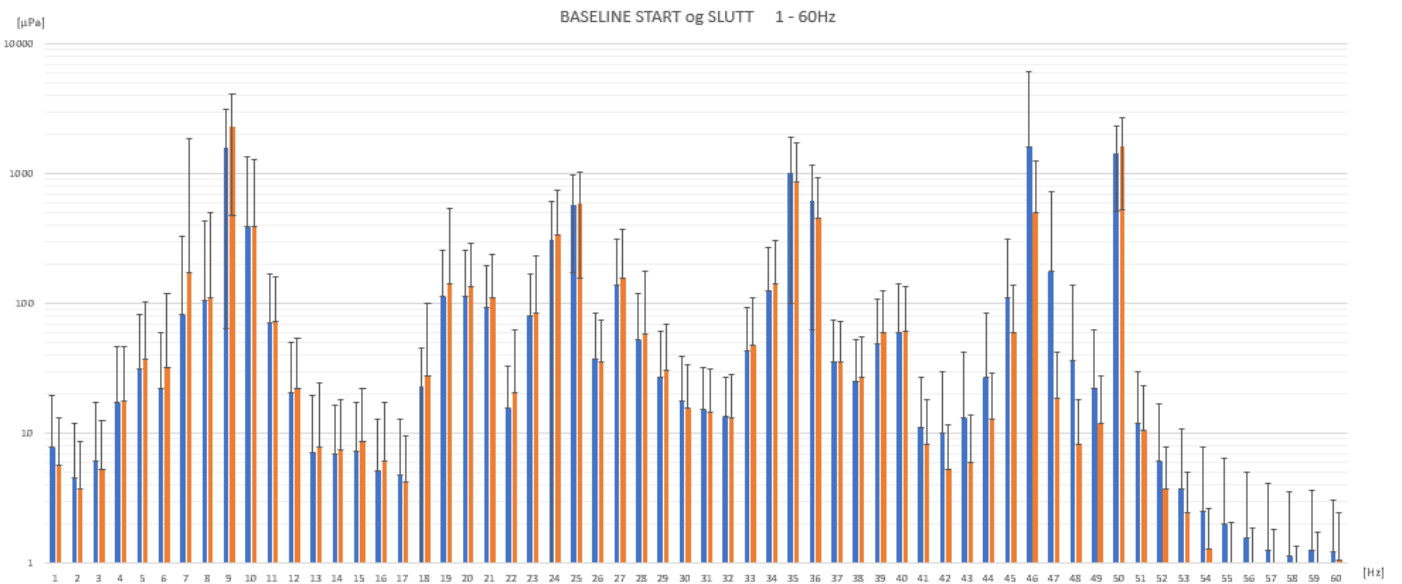
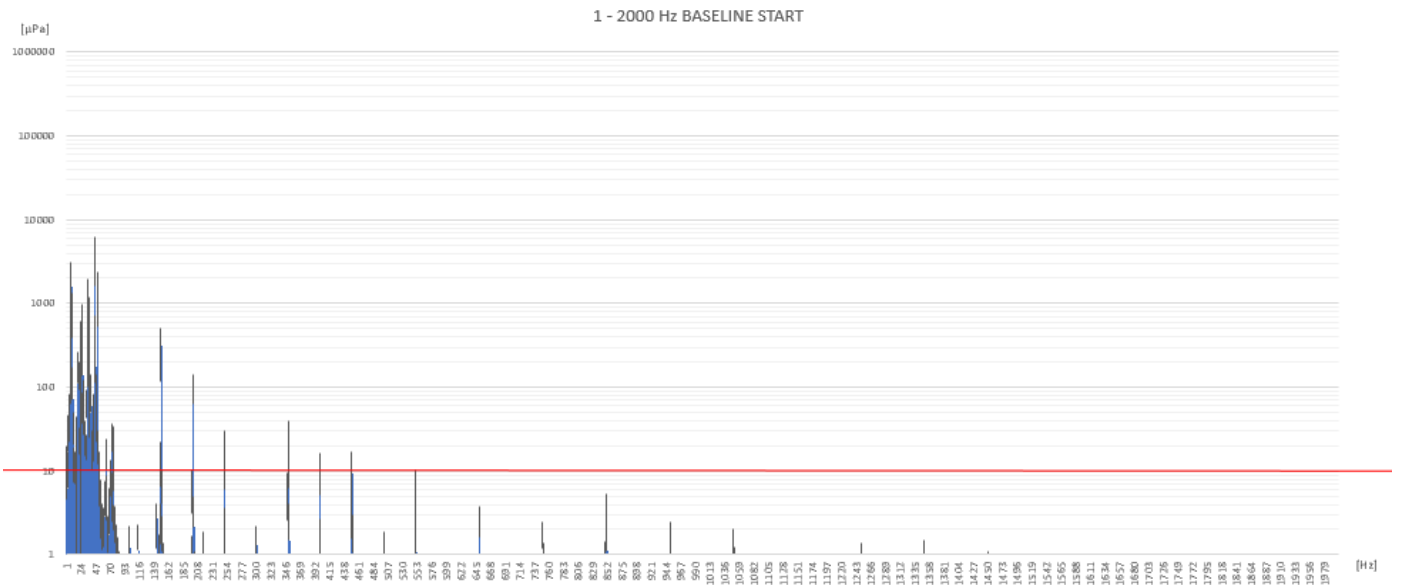

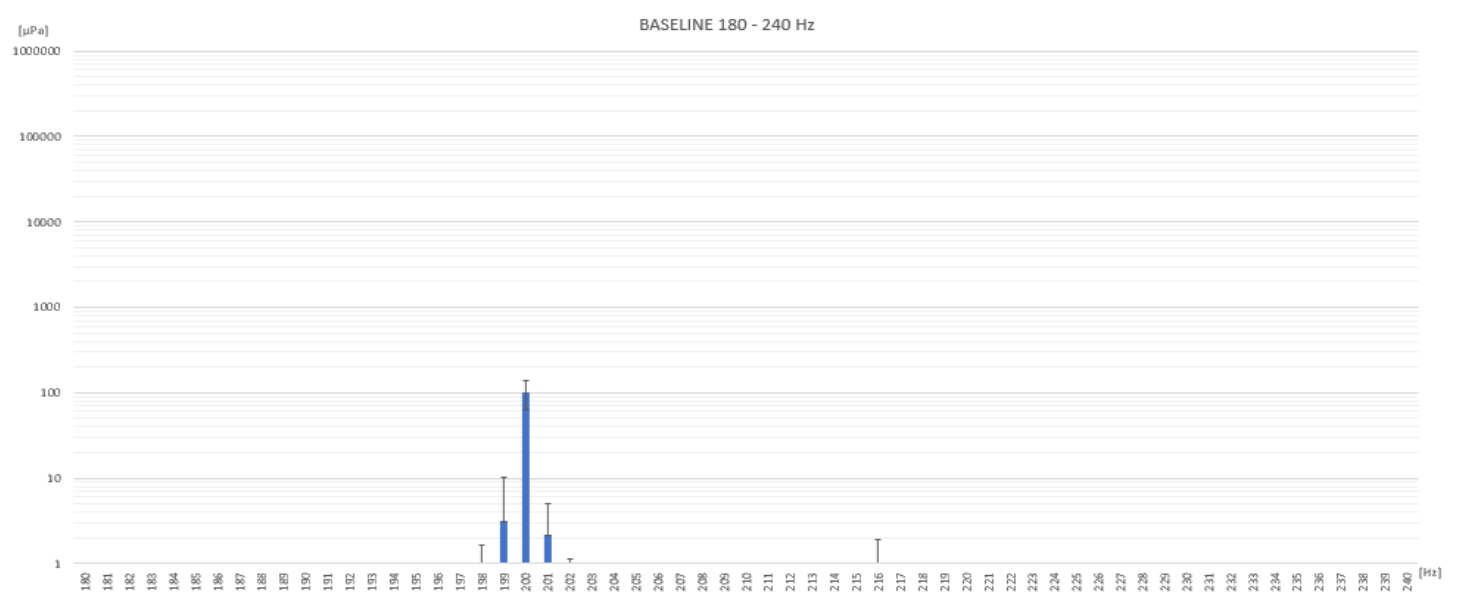
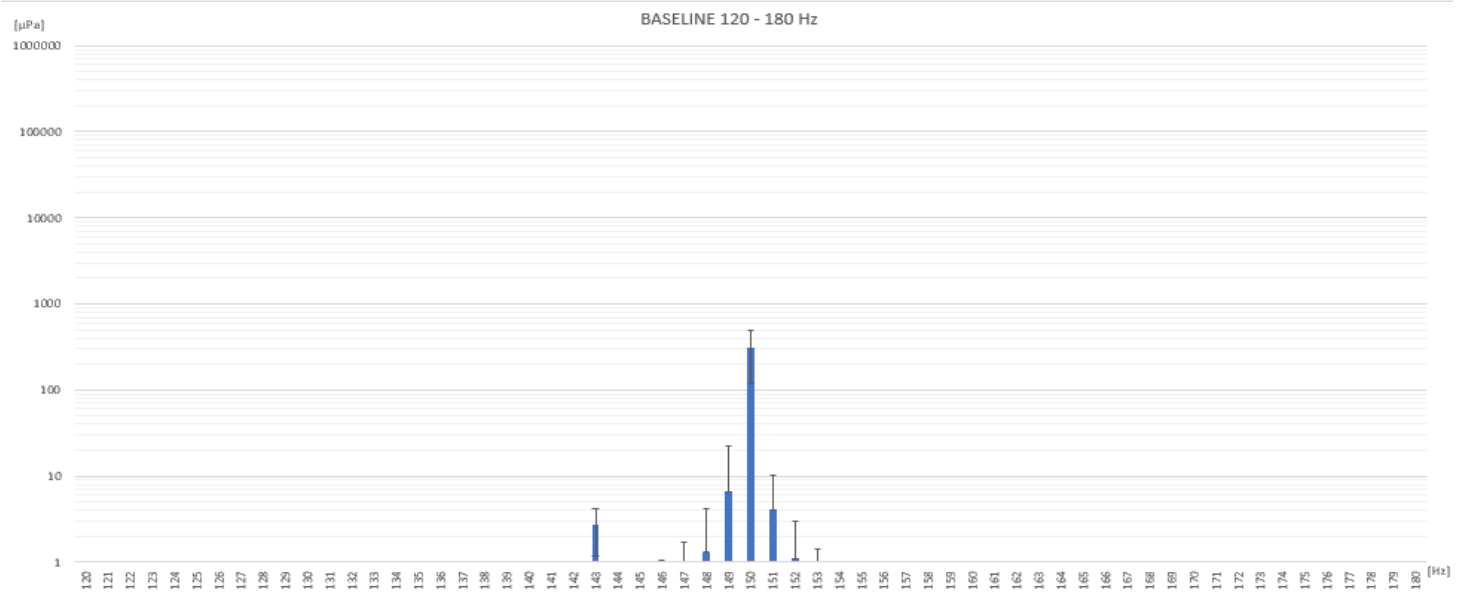
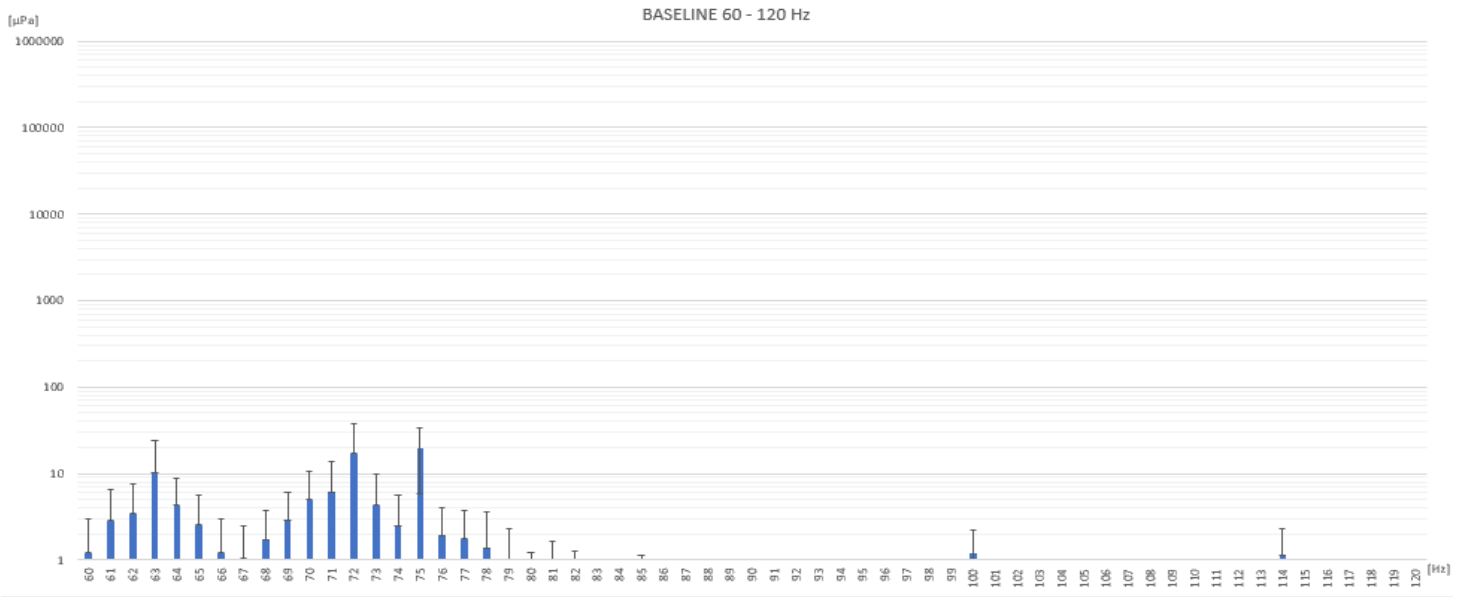

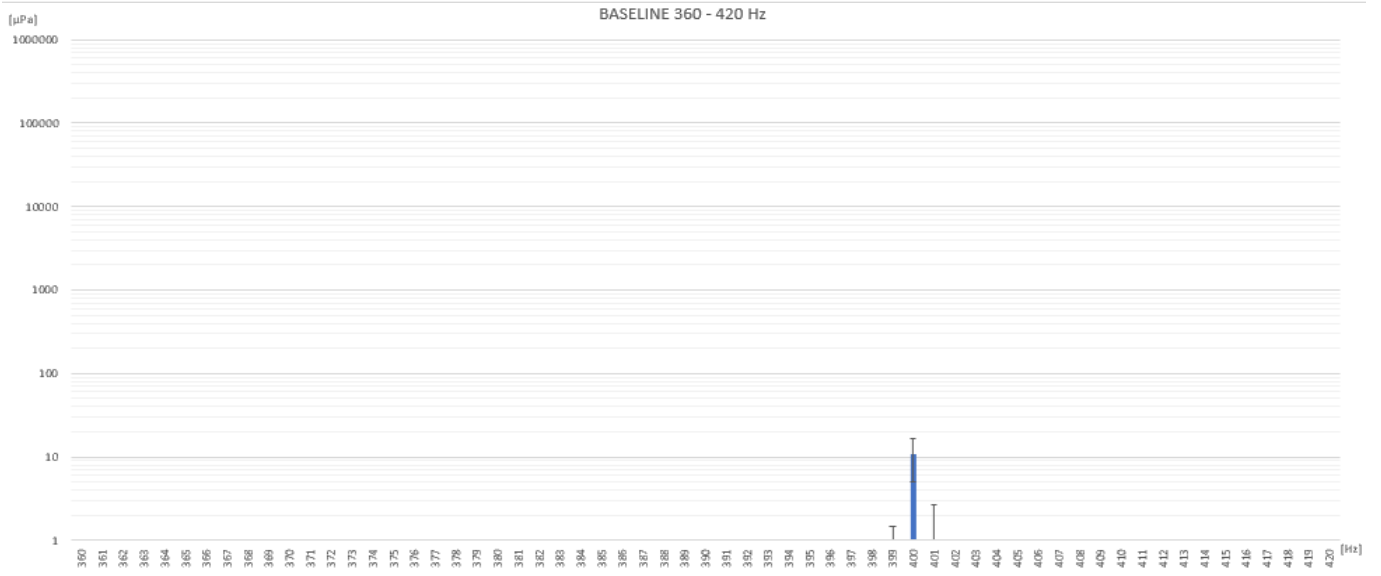
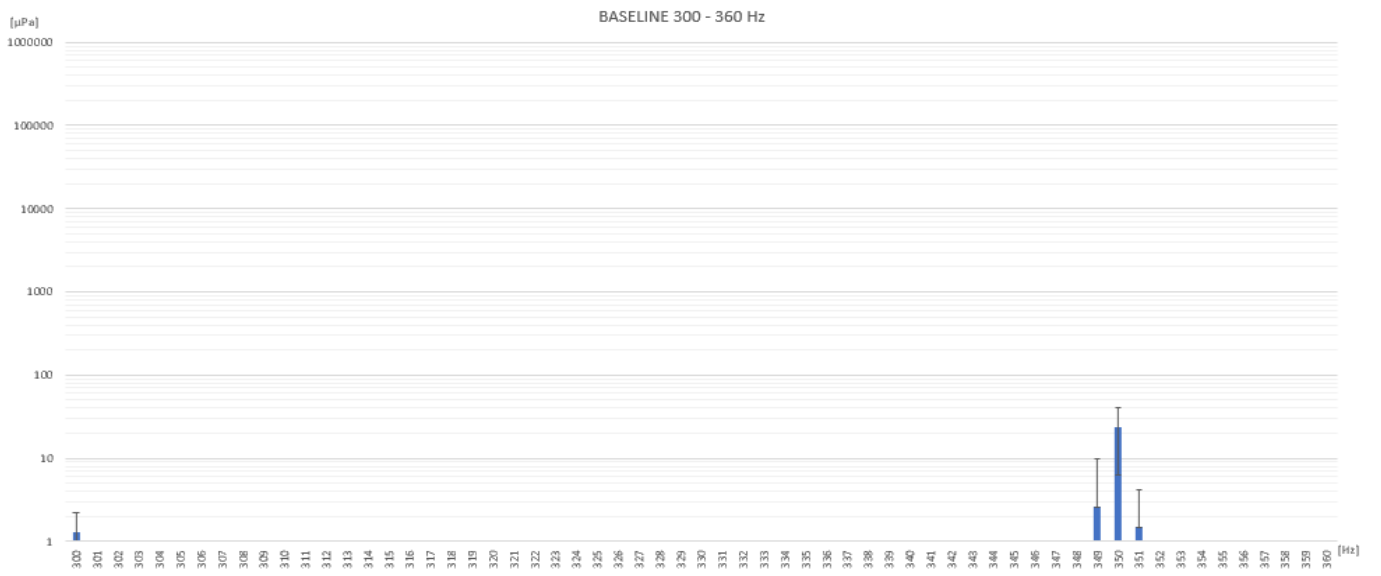
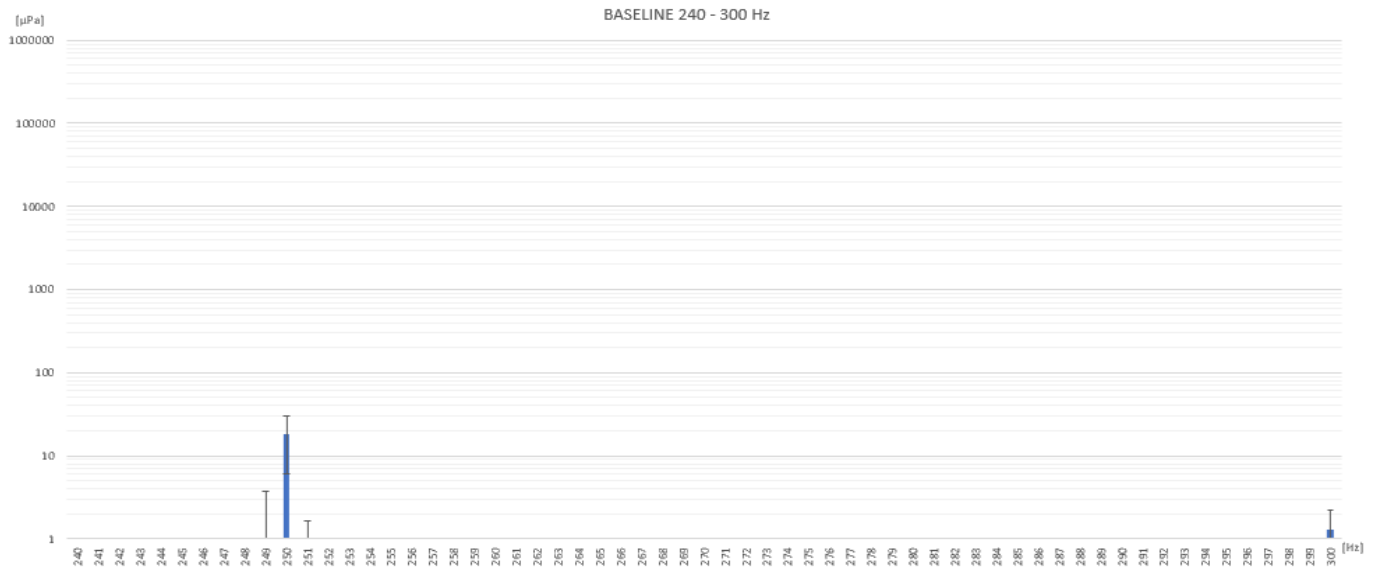

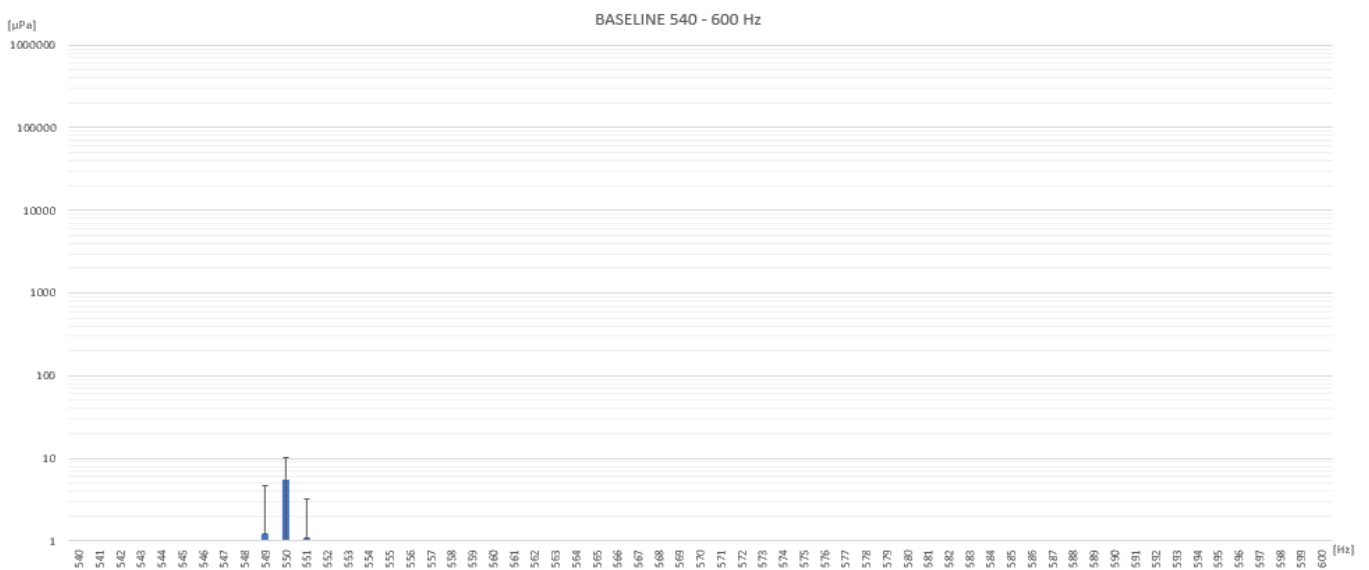
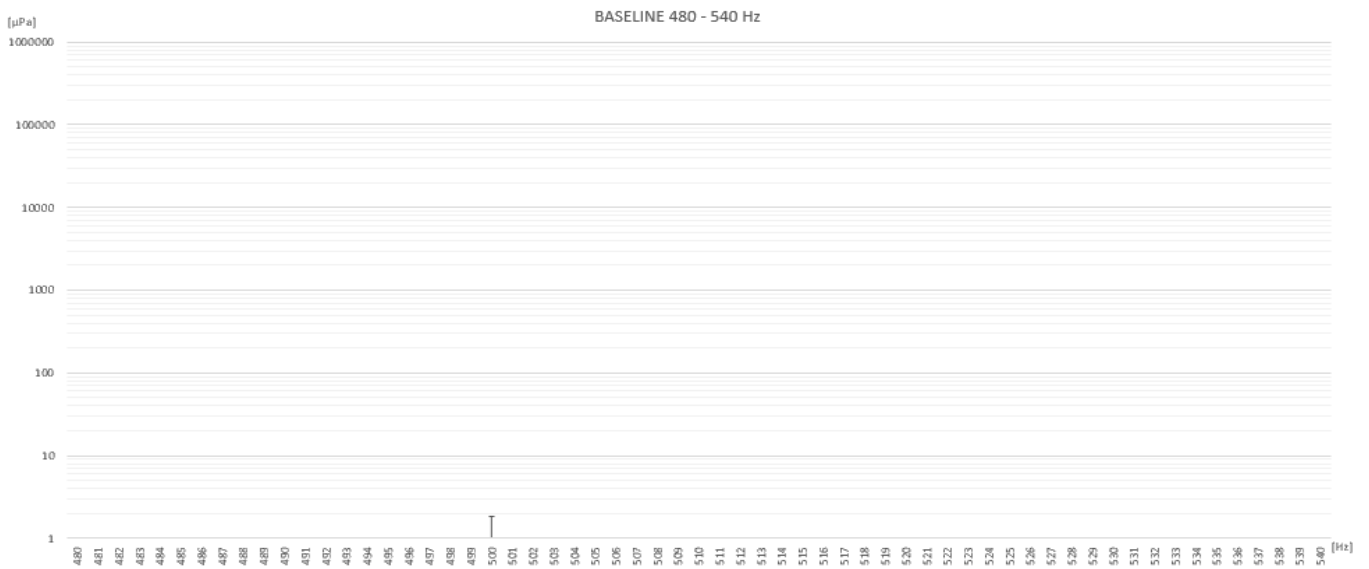
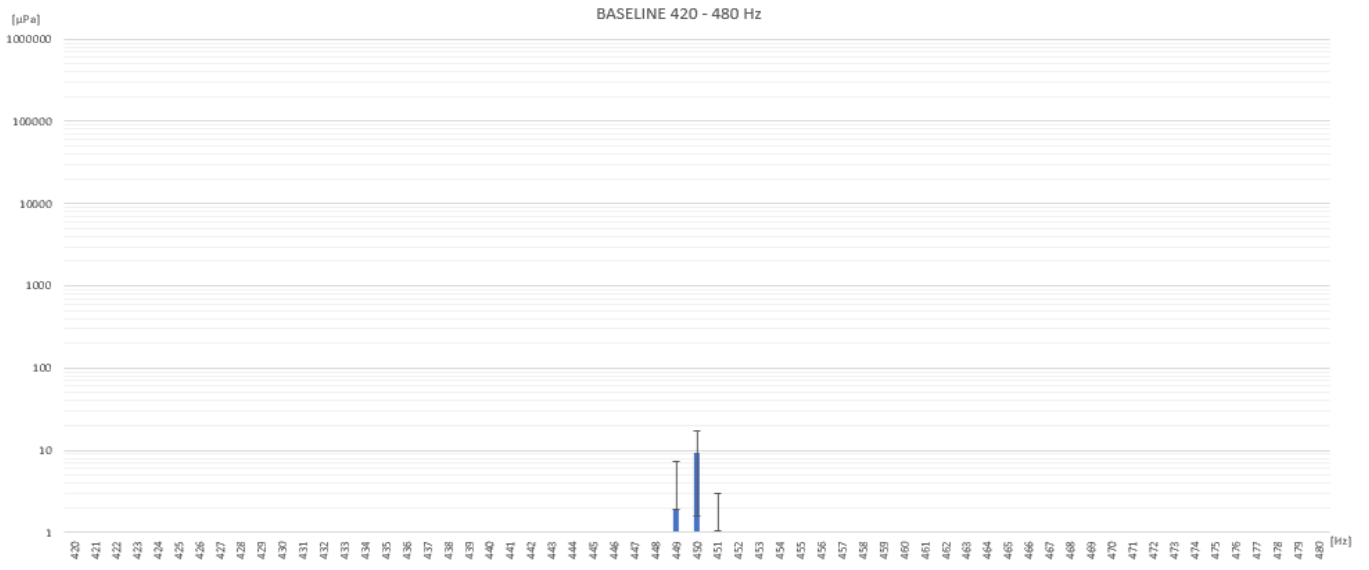

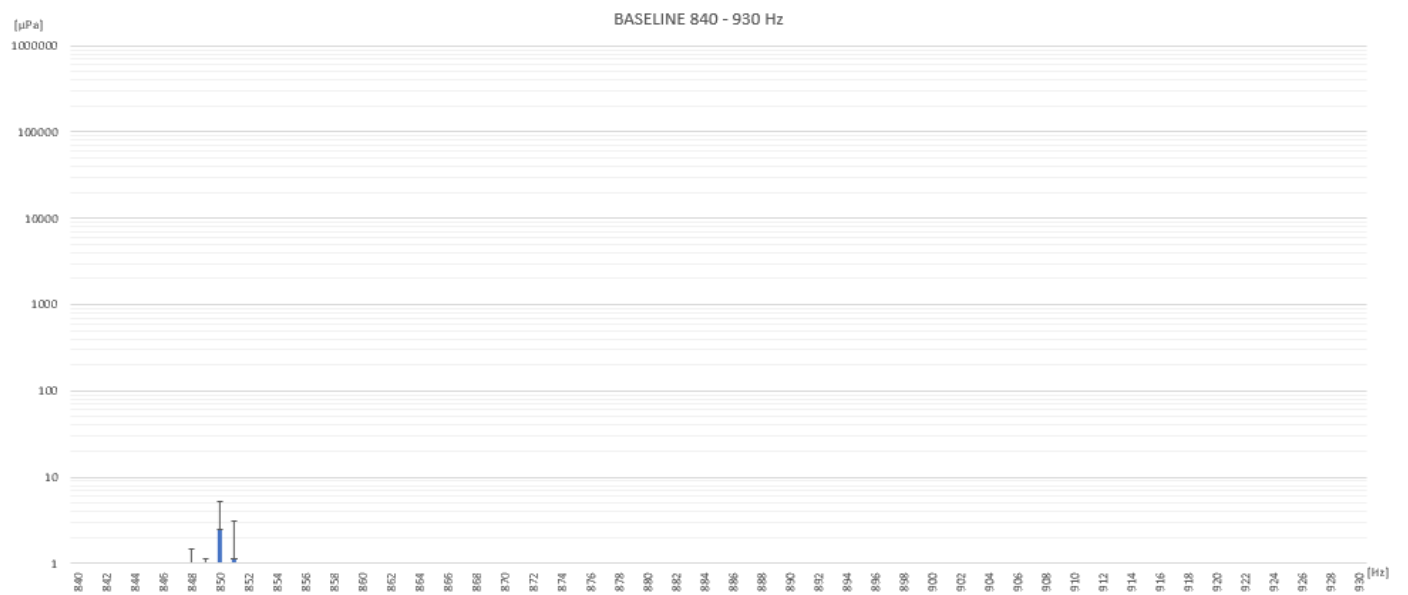
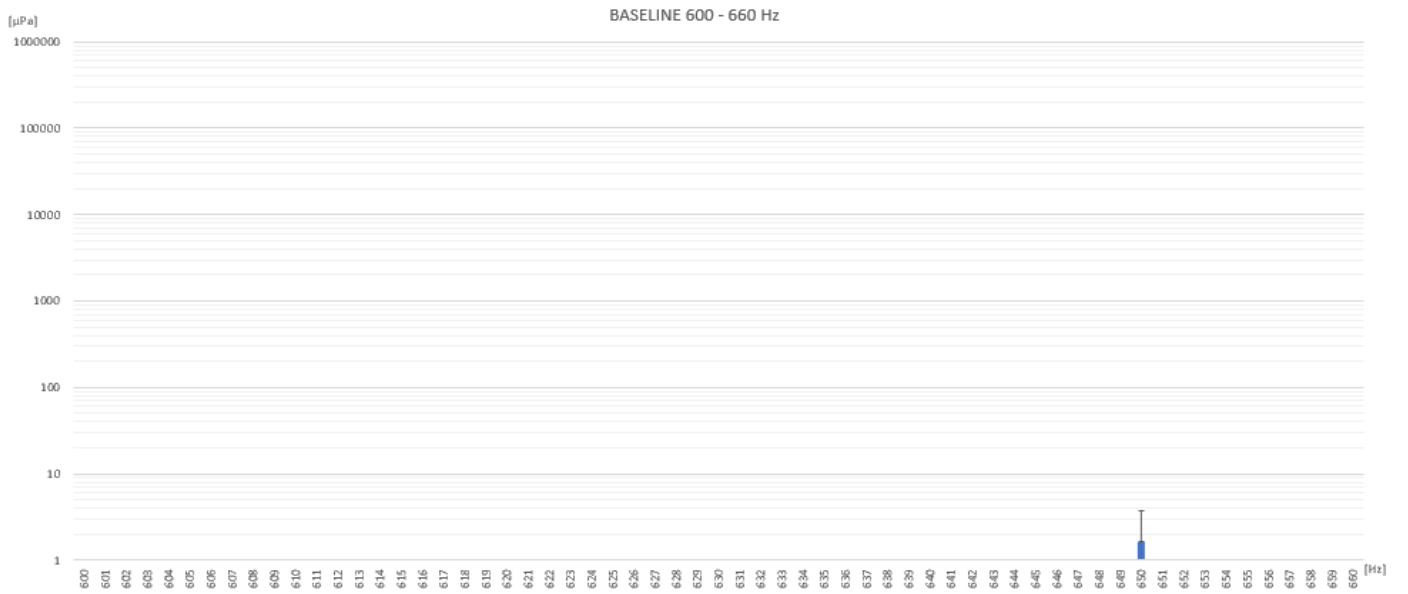

Scenario 2: Tabeller fra baseline med varmluftvifter

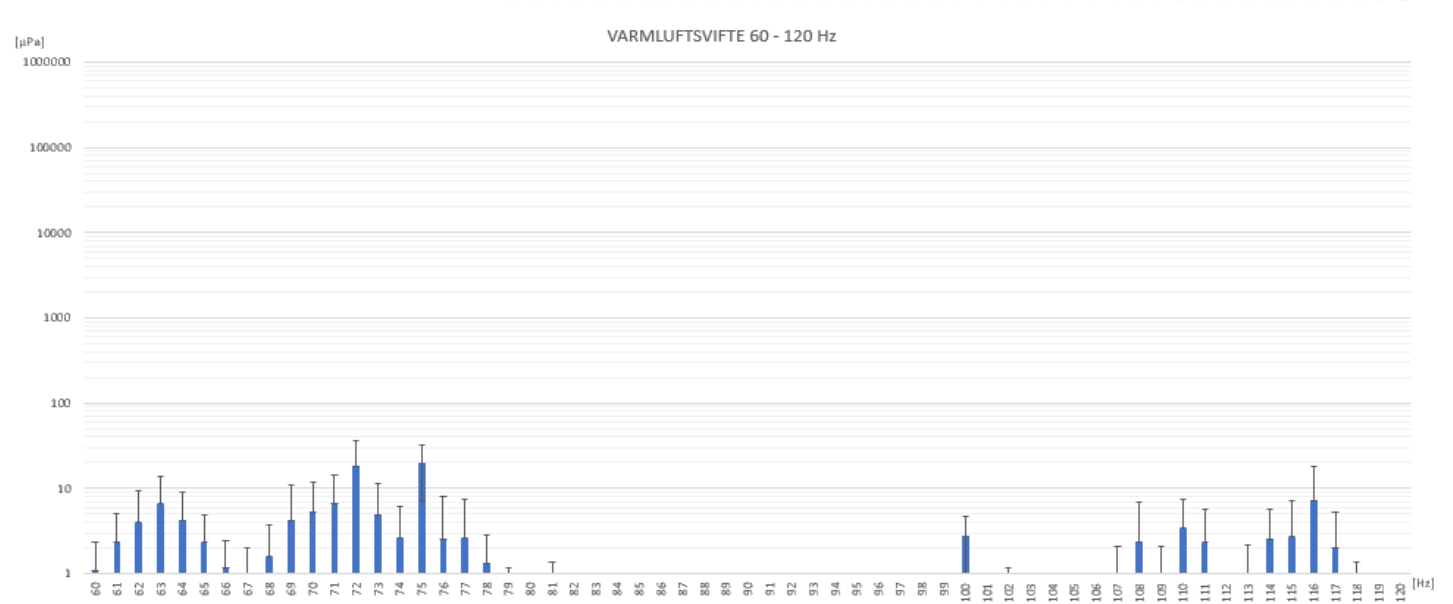
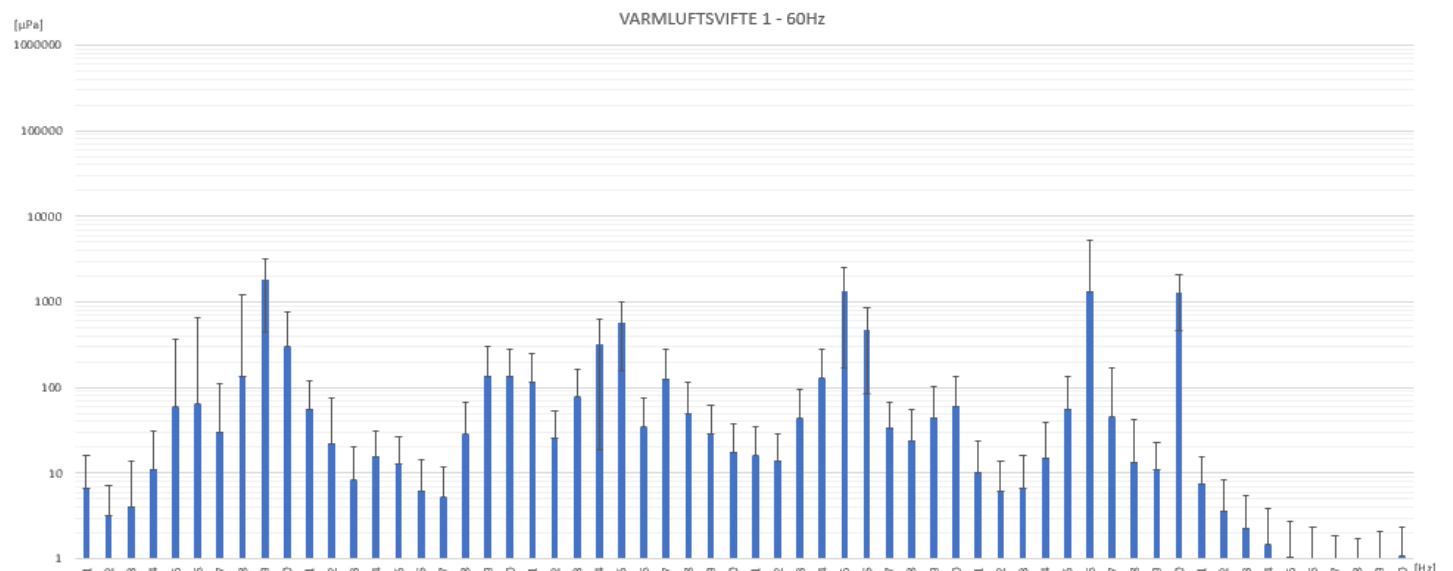
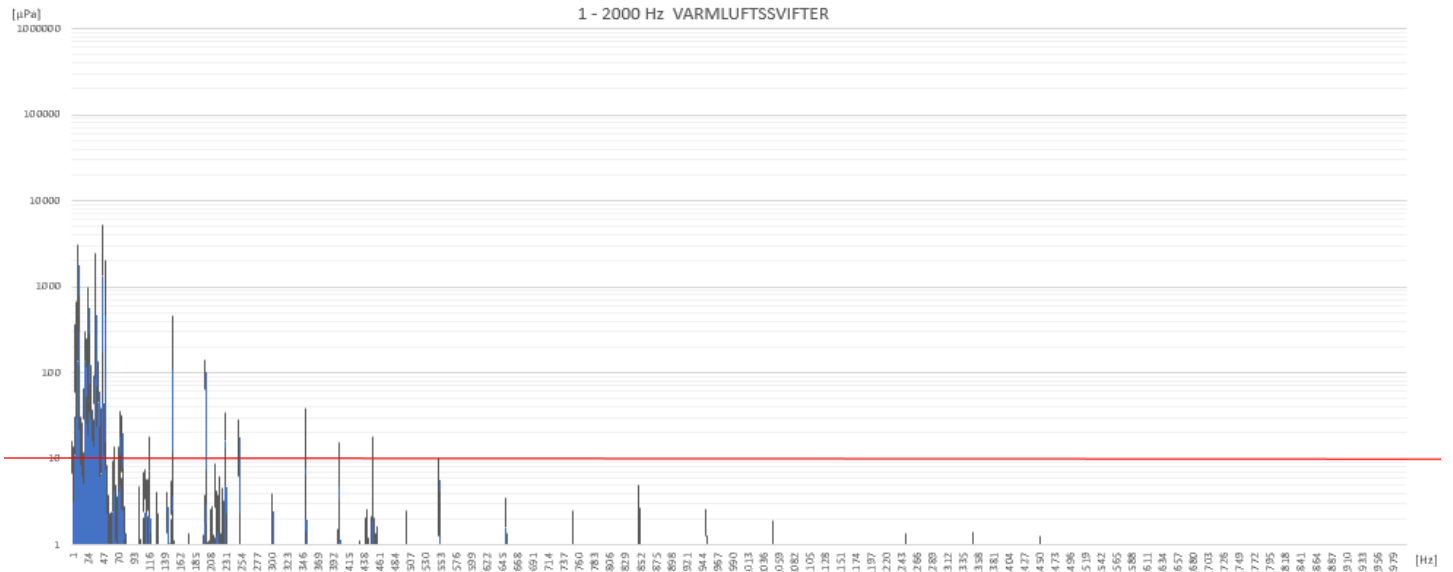

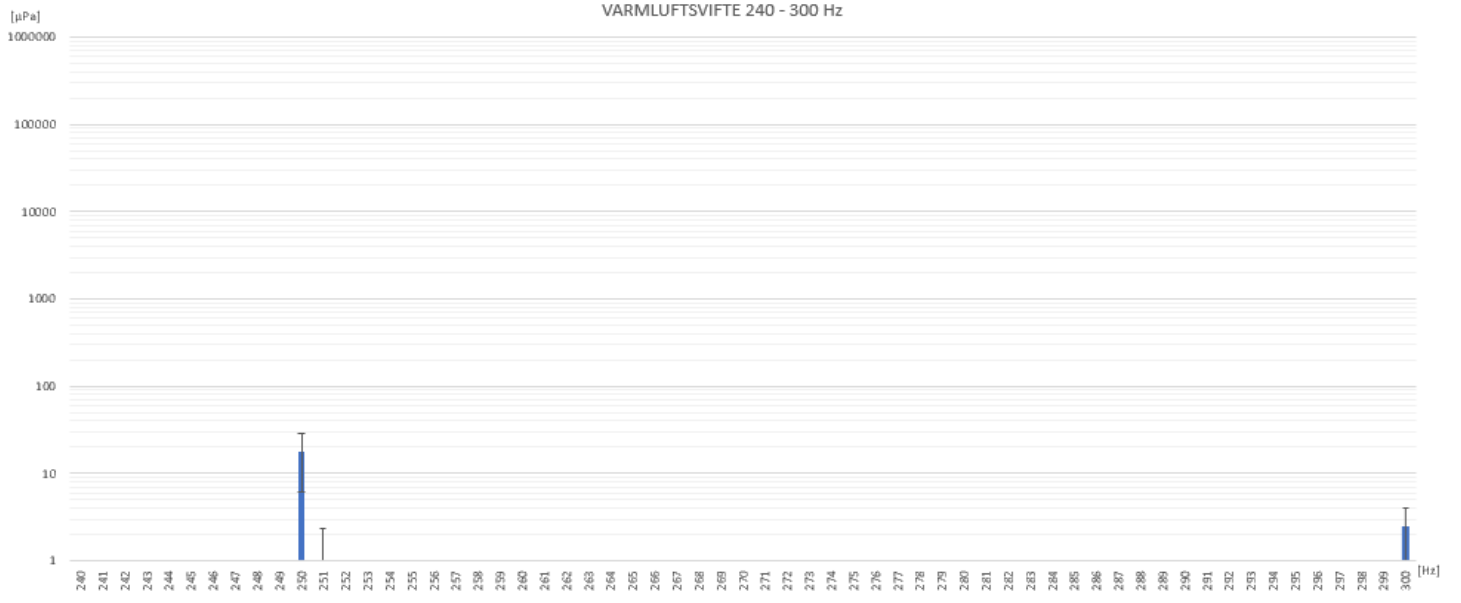
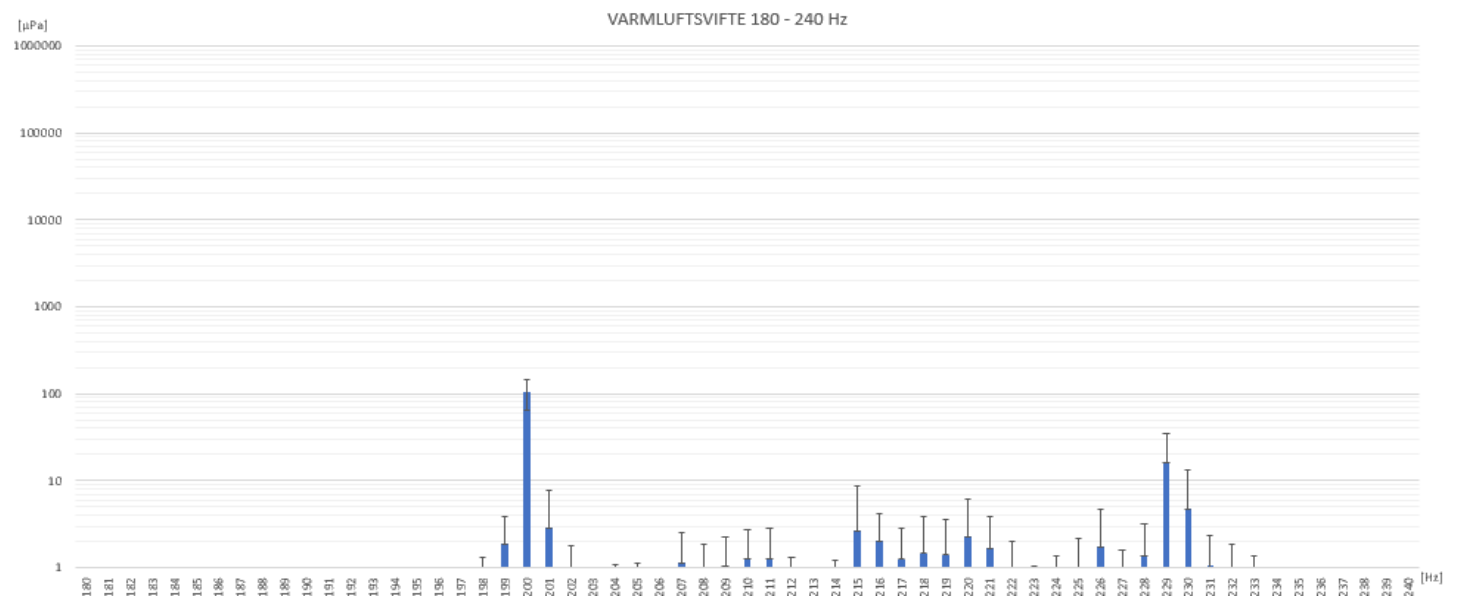
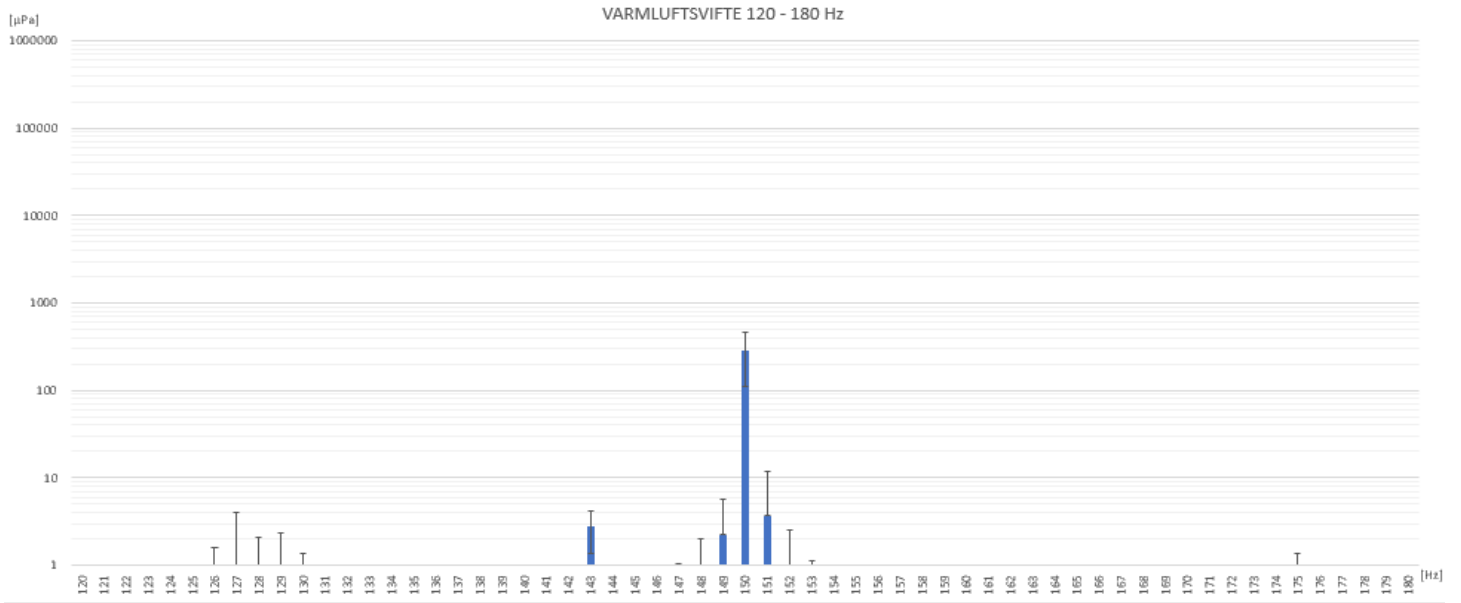

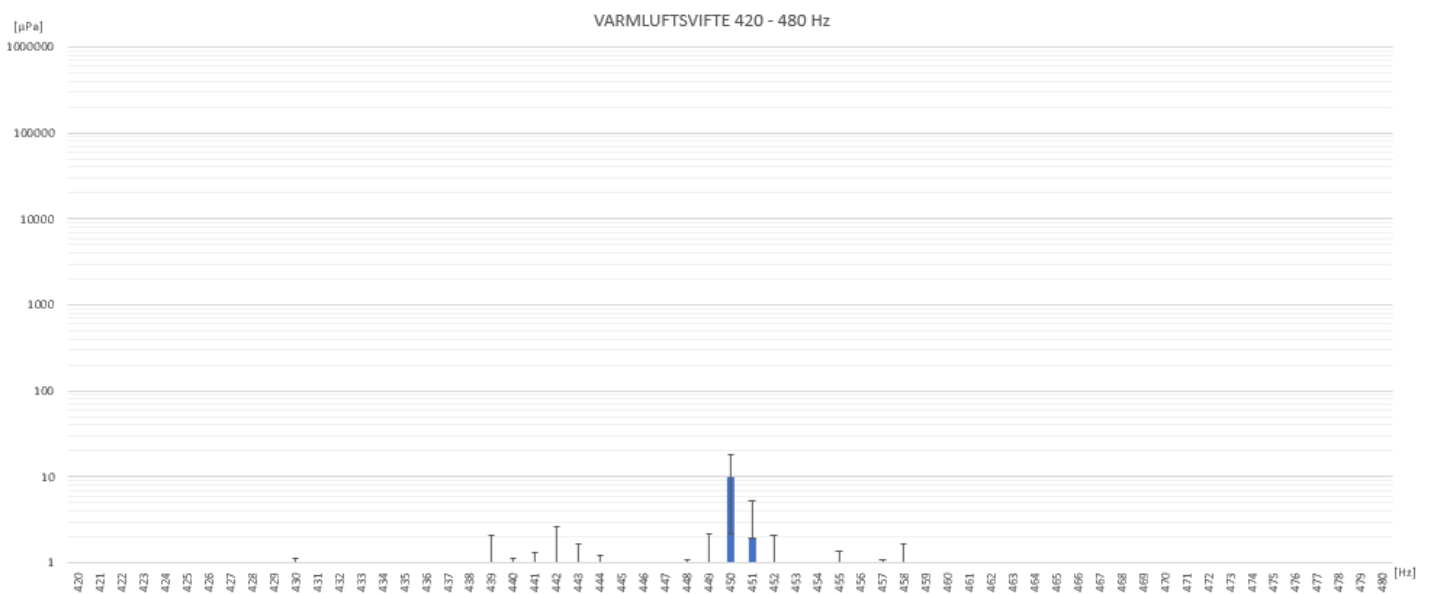
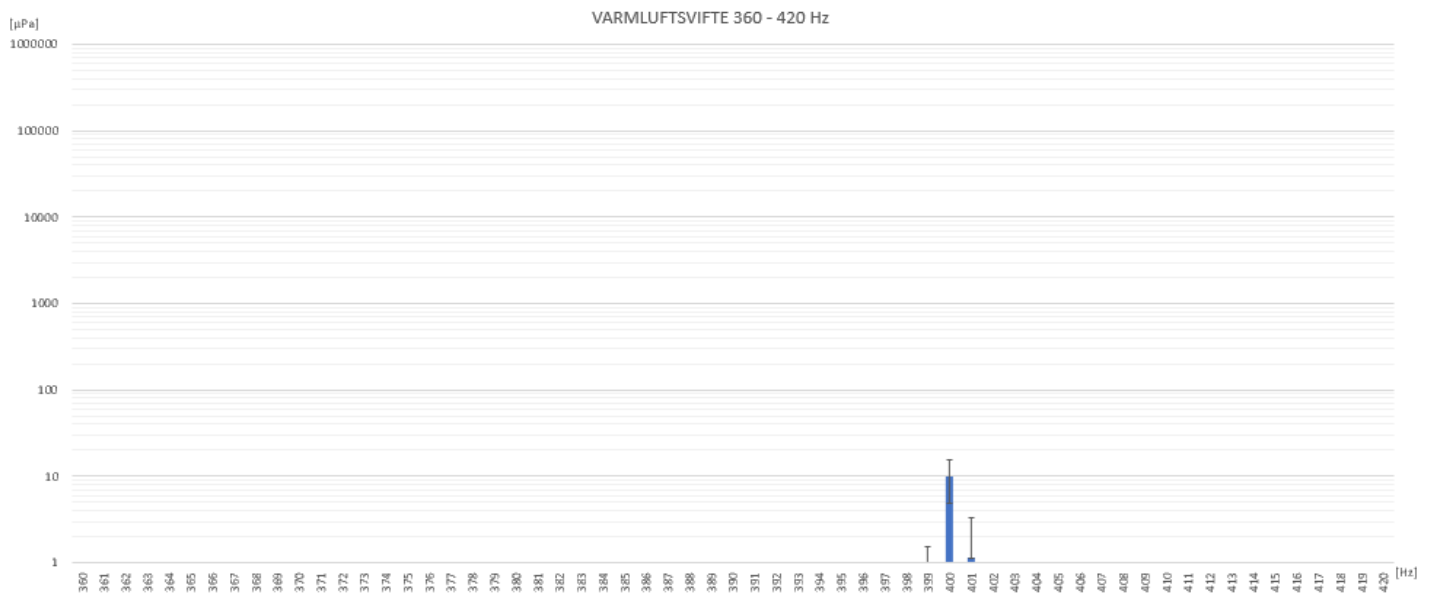
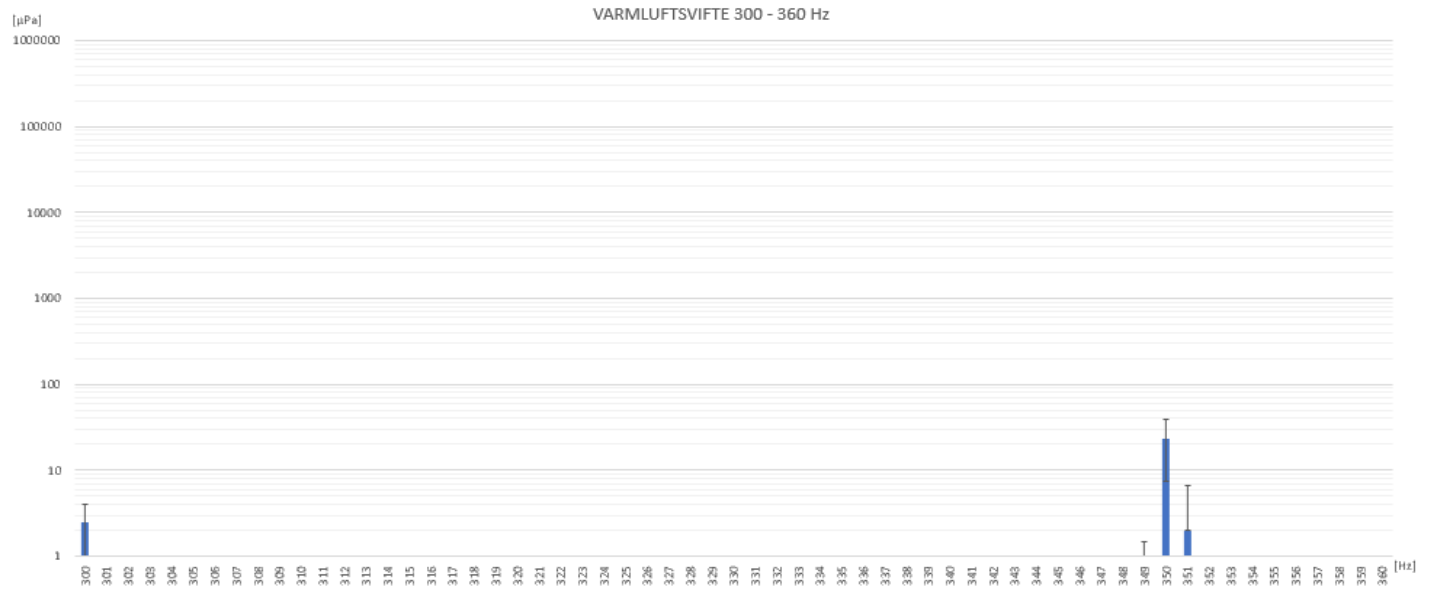

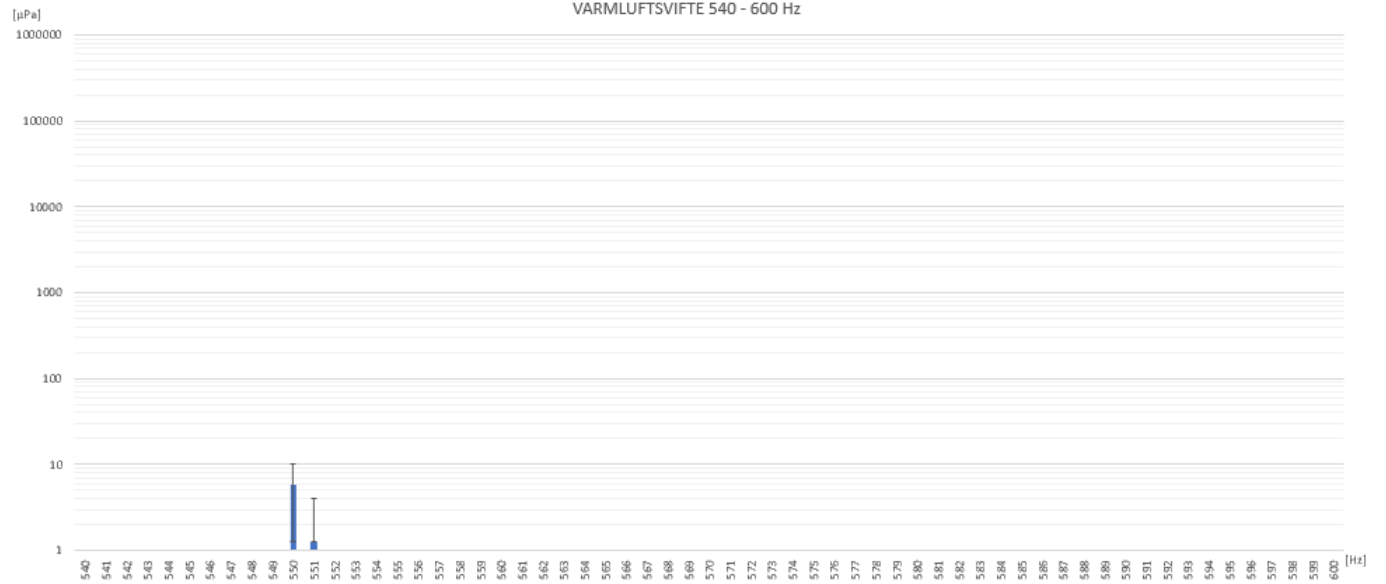
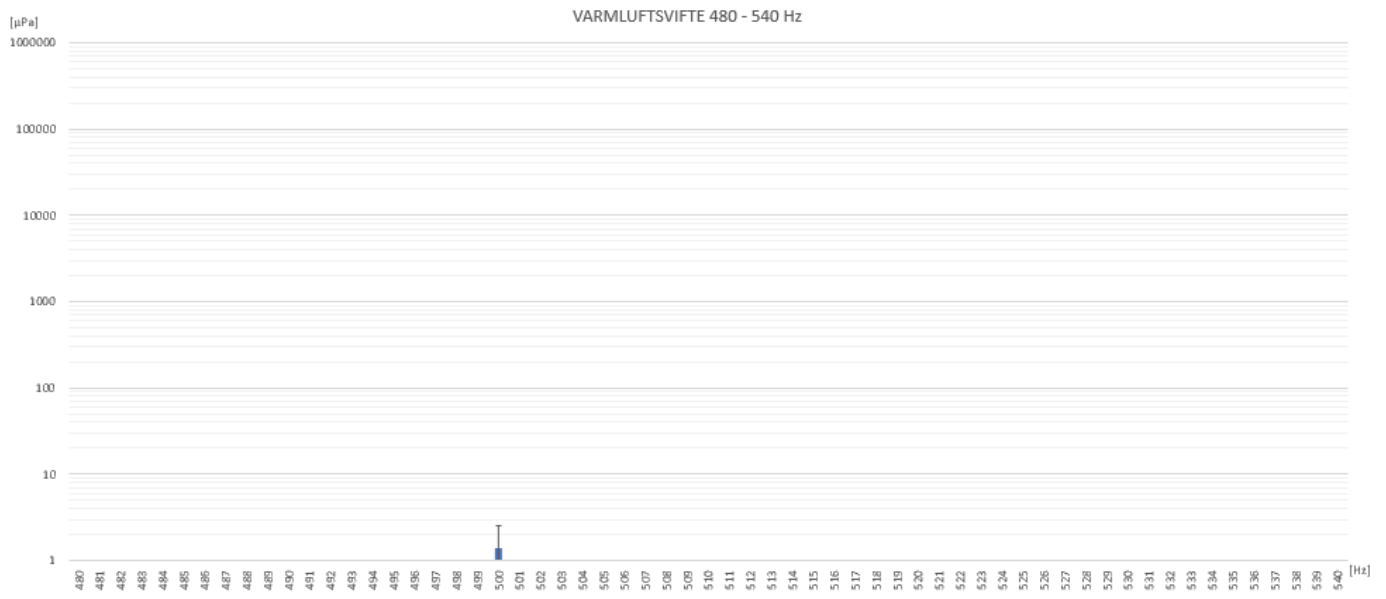

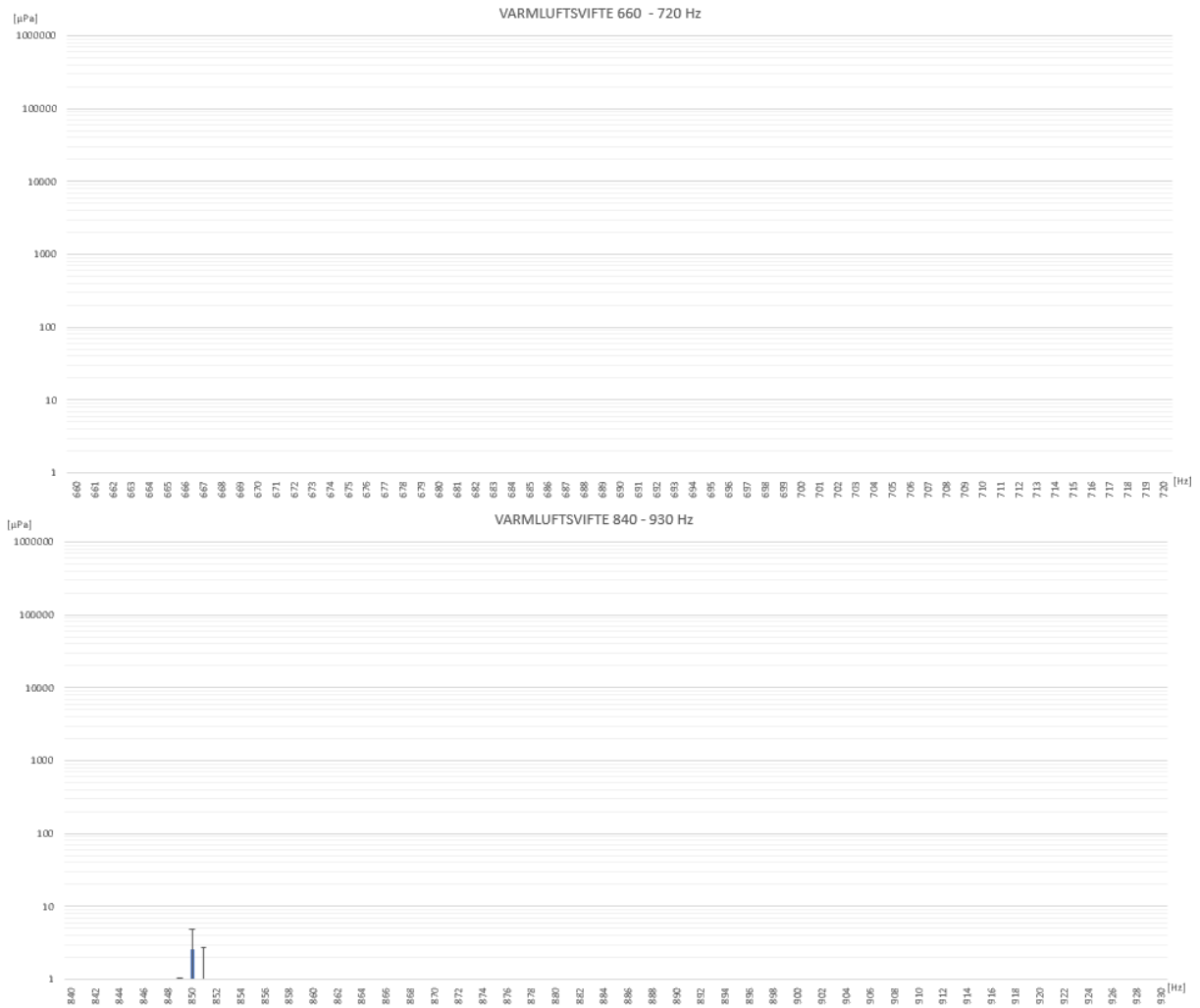

Scenario 3: Tabeller fra baseline med lys

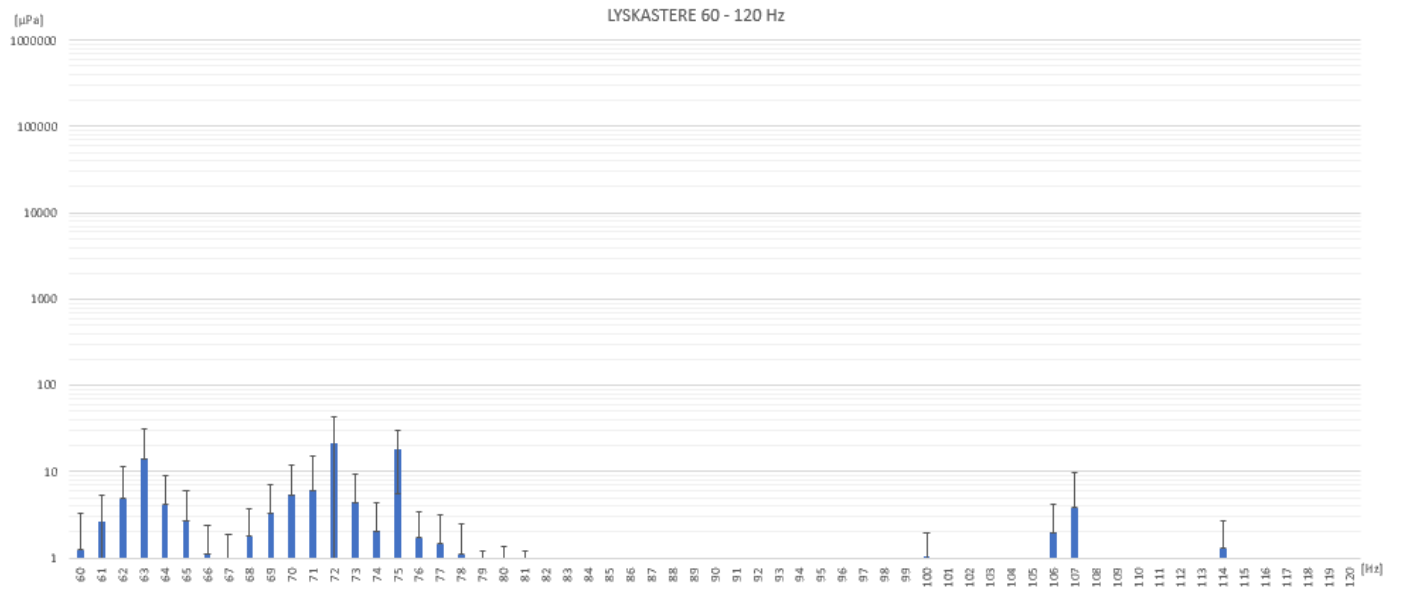
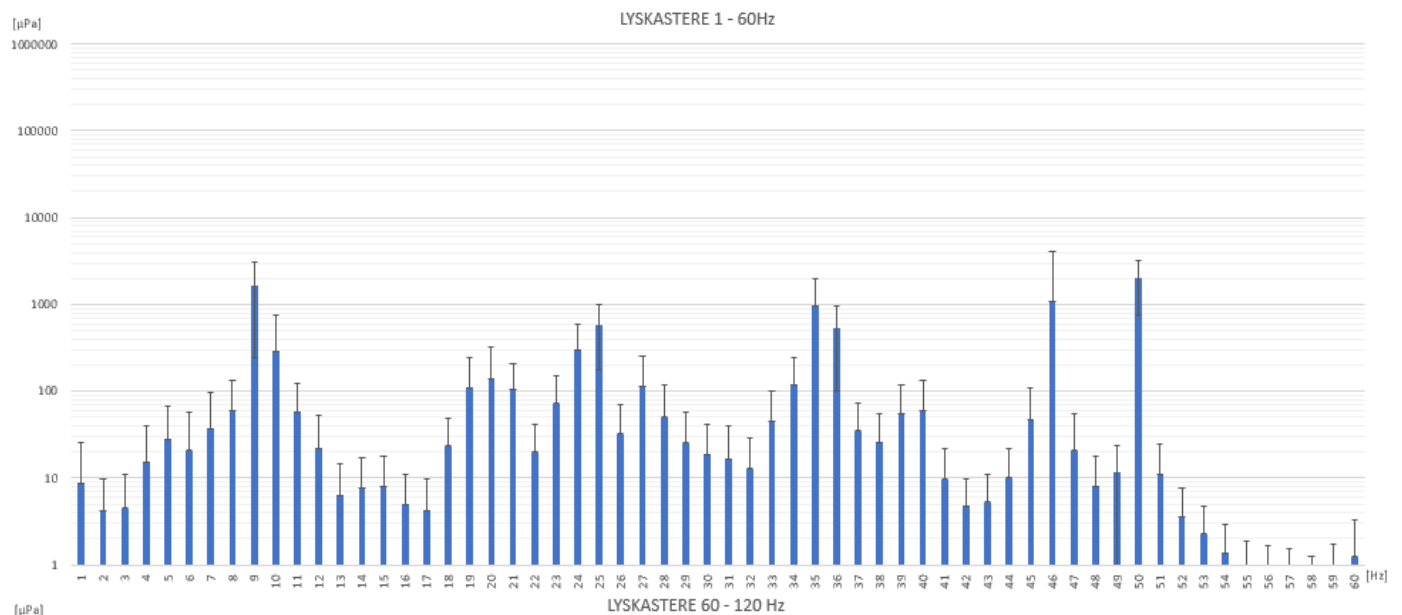
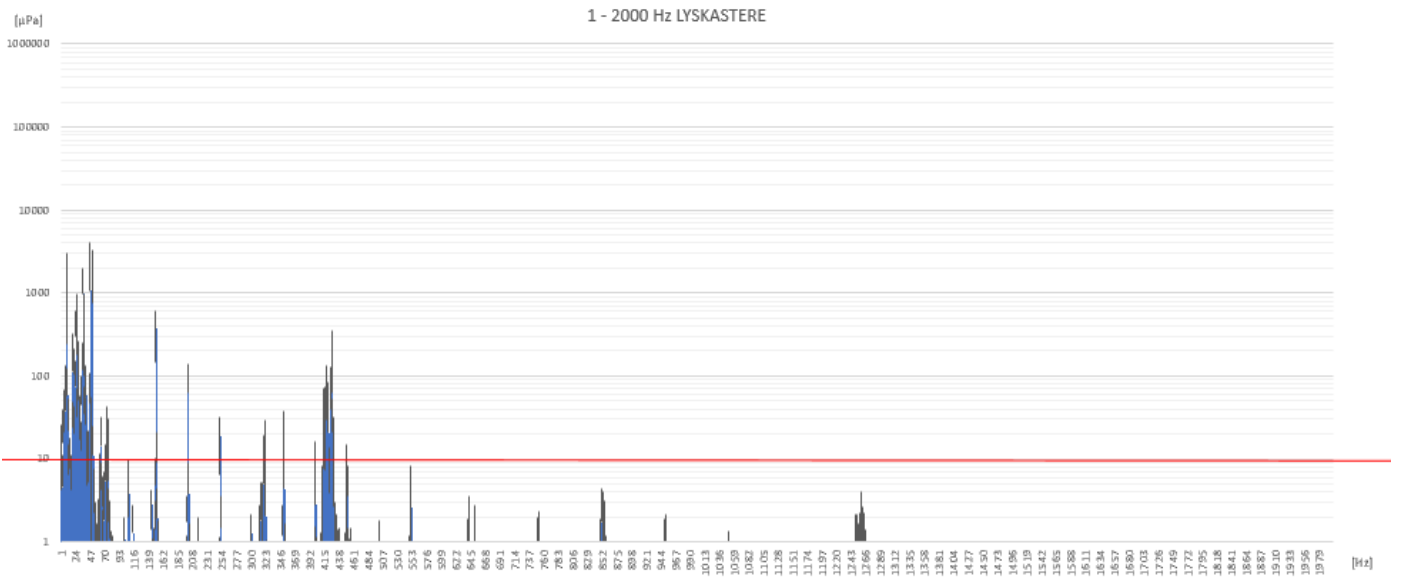

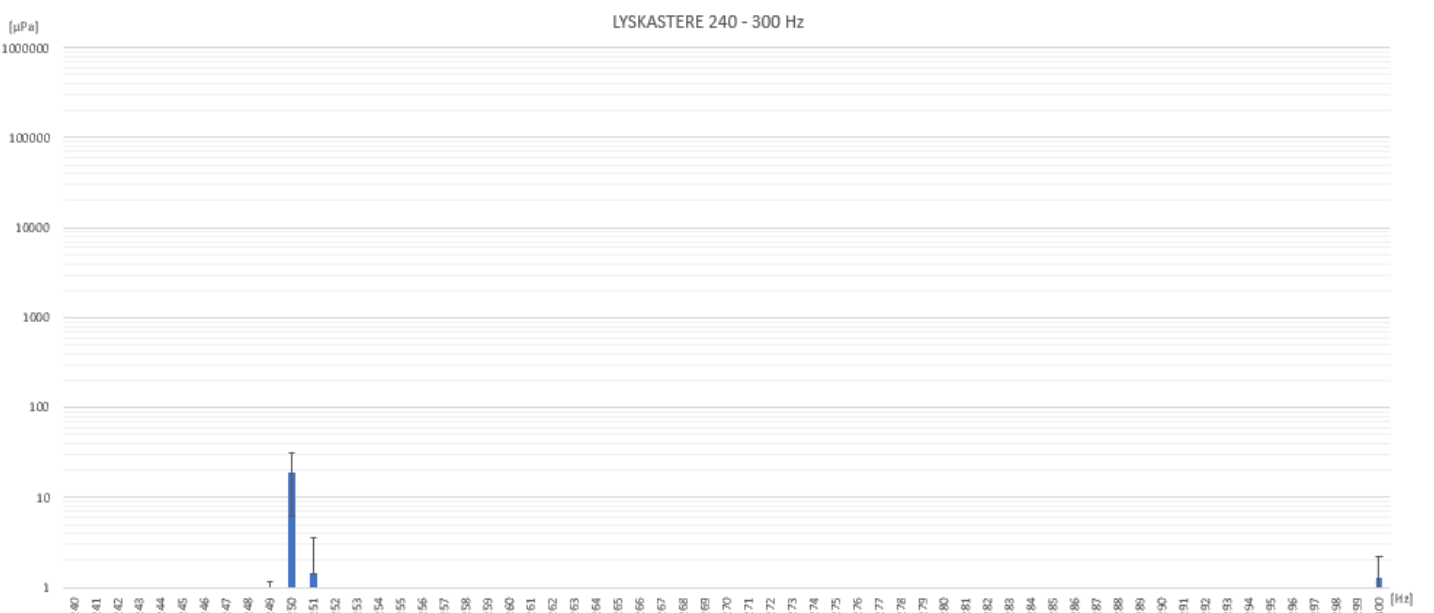
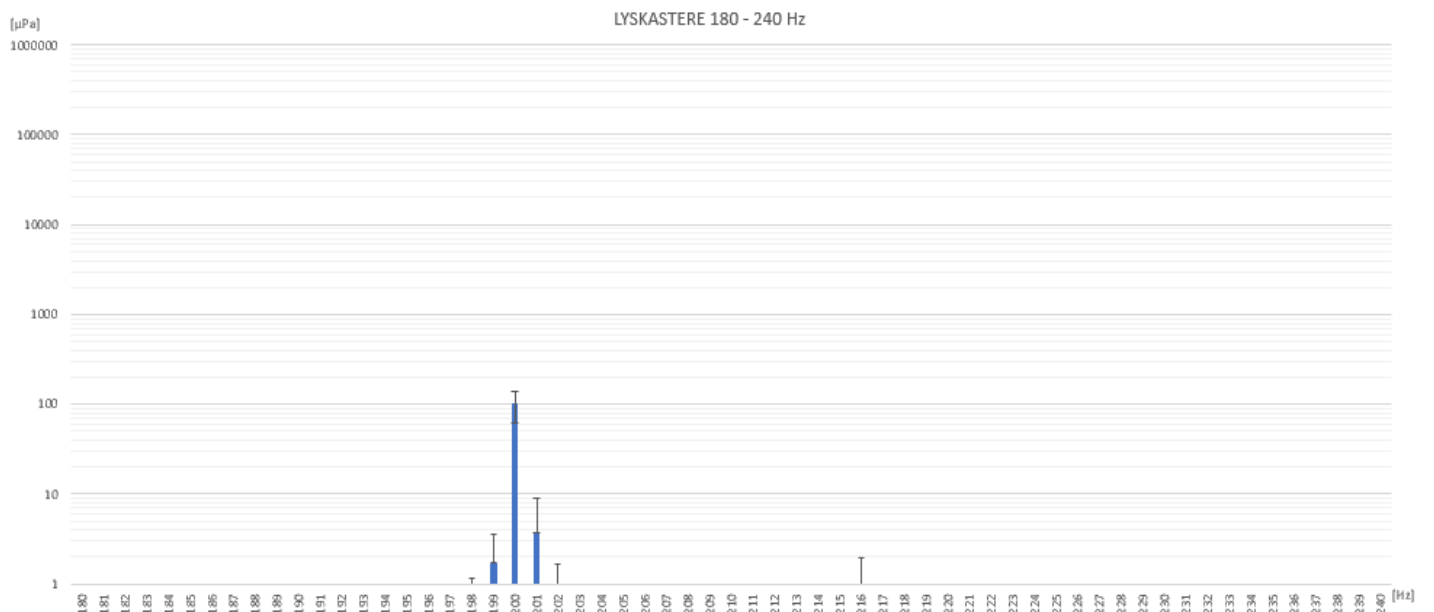
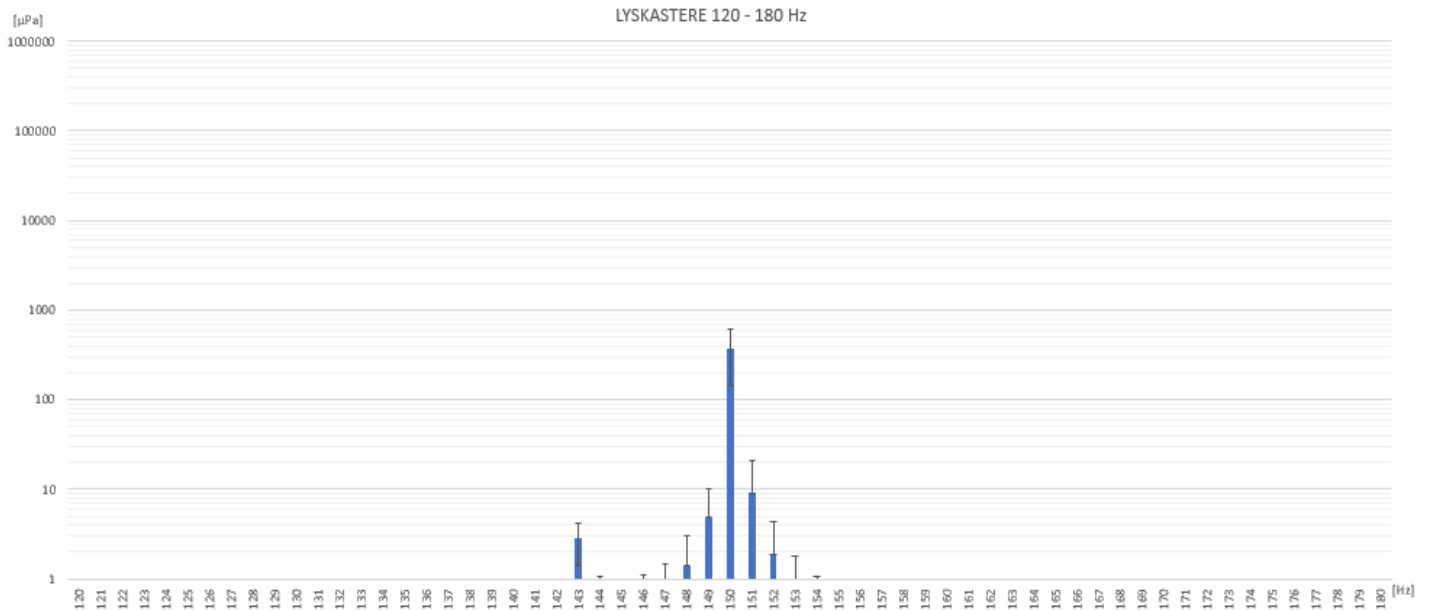

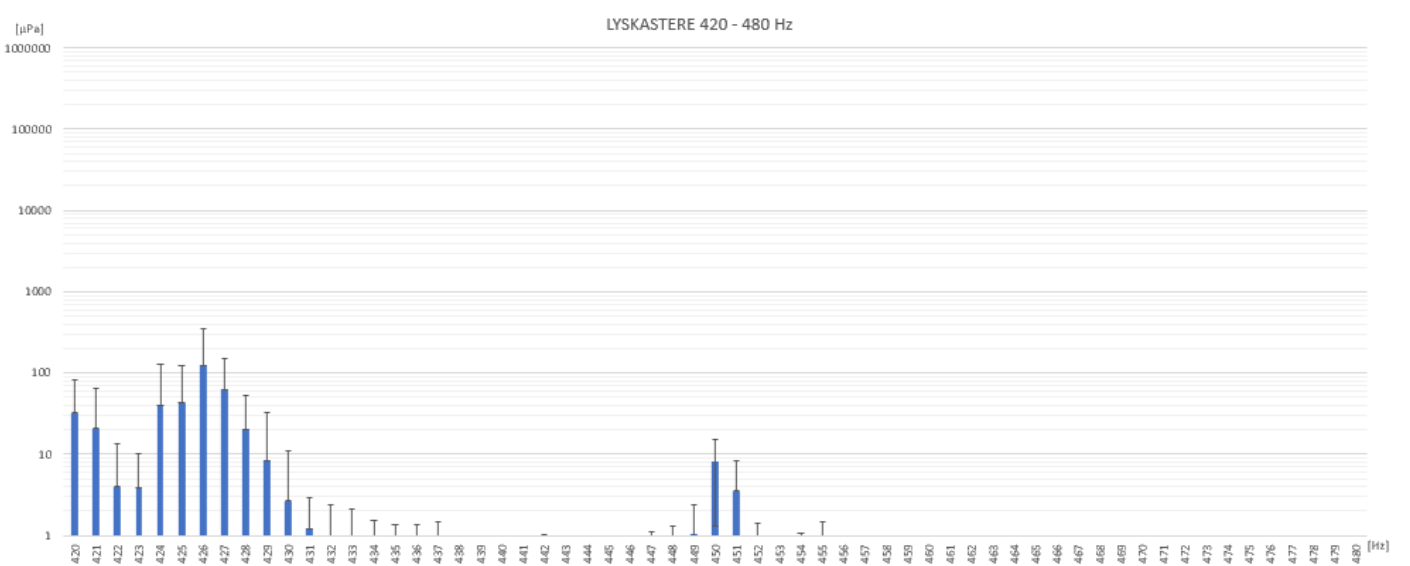
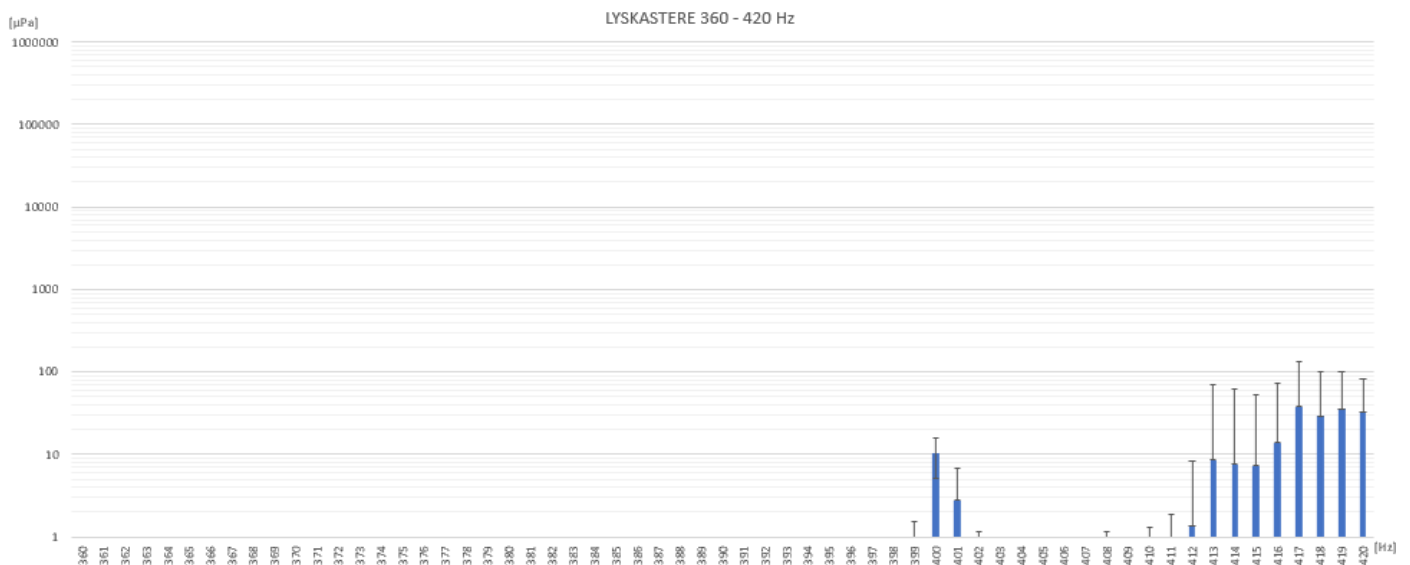
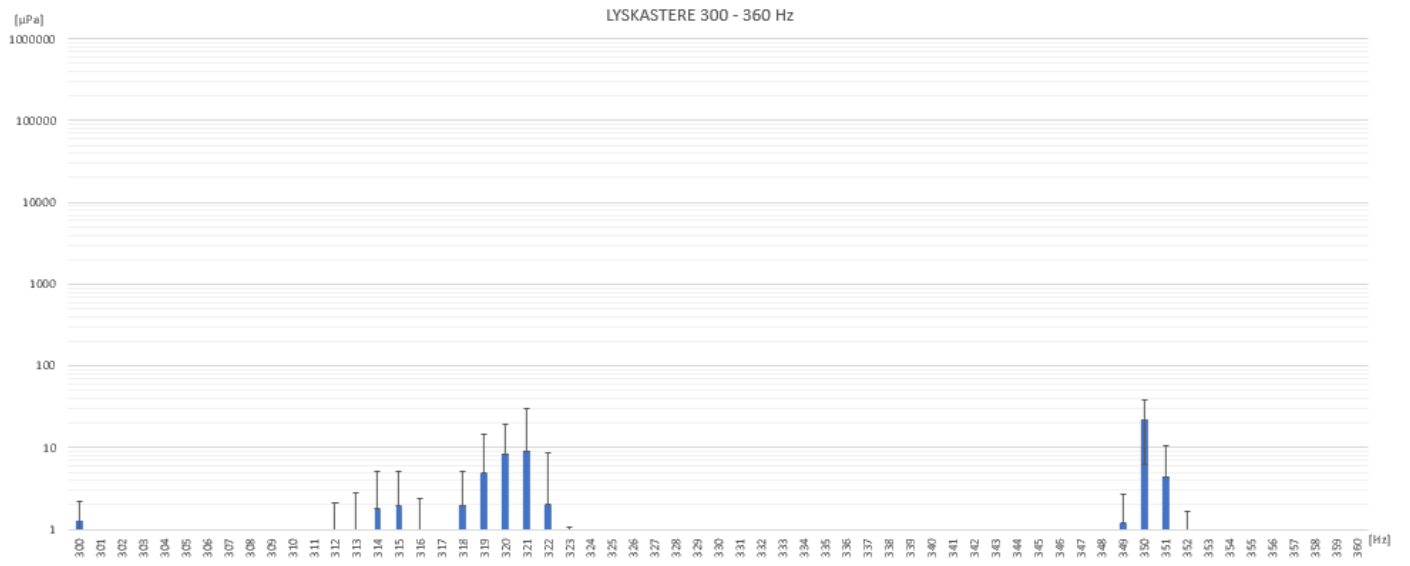

LYSKASTERE 480 - 540 Hz

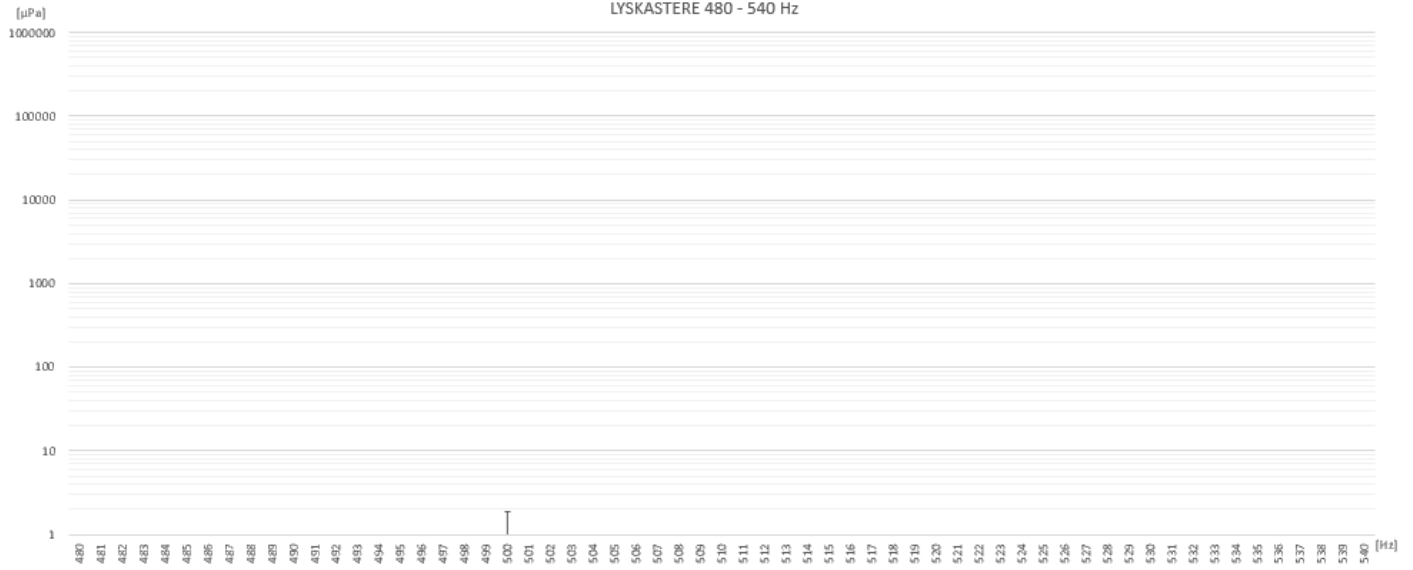

LYSKASTERE 540 - 600 Hz

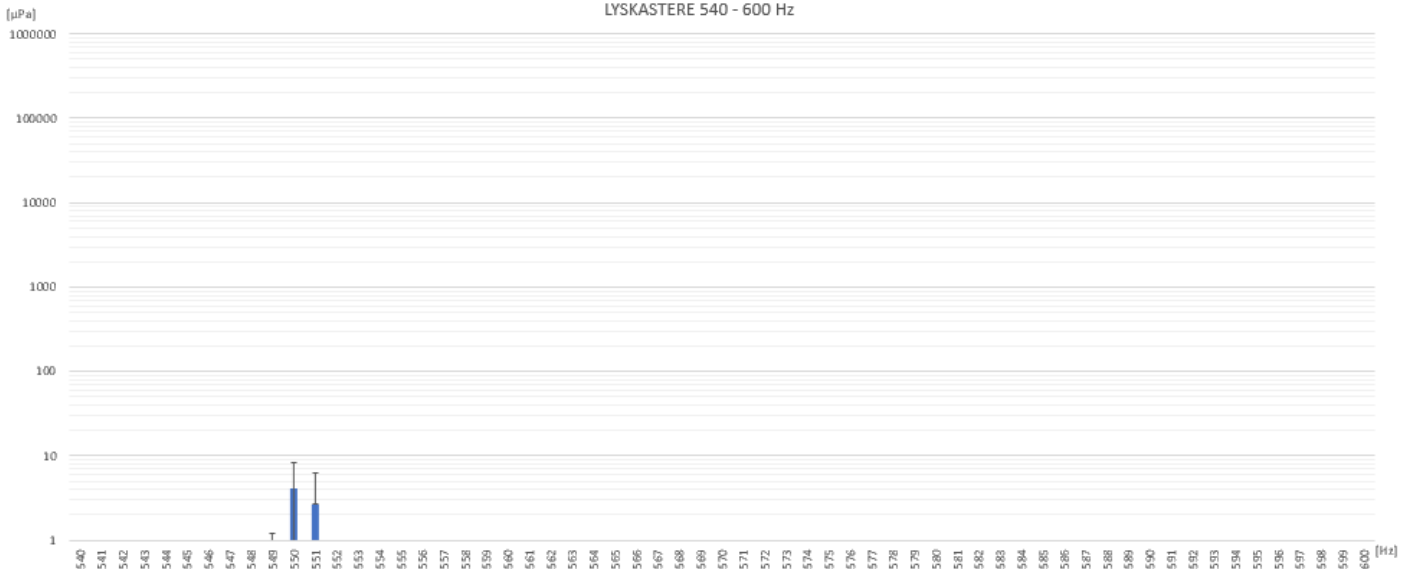

LYSKASTERE 600 - 660 Hz



LYSKASTERE 660 - 720 Hz

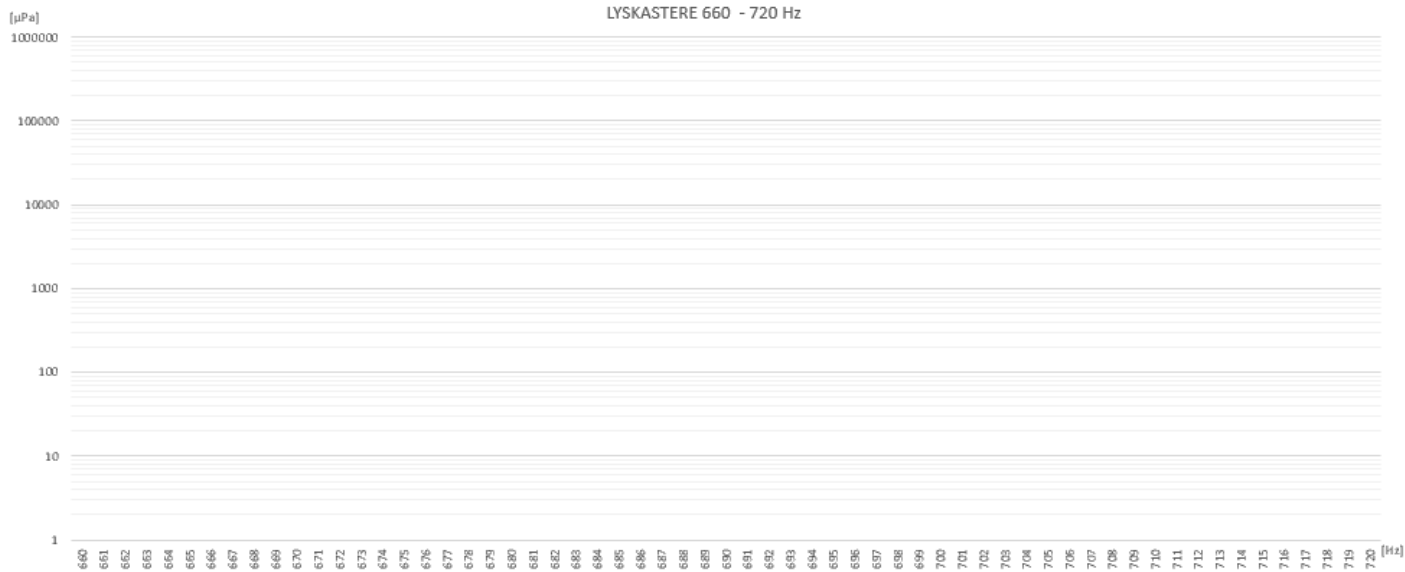

LYSKASTERE 840 - 930 Hz

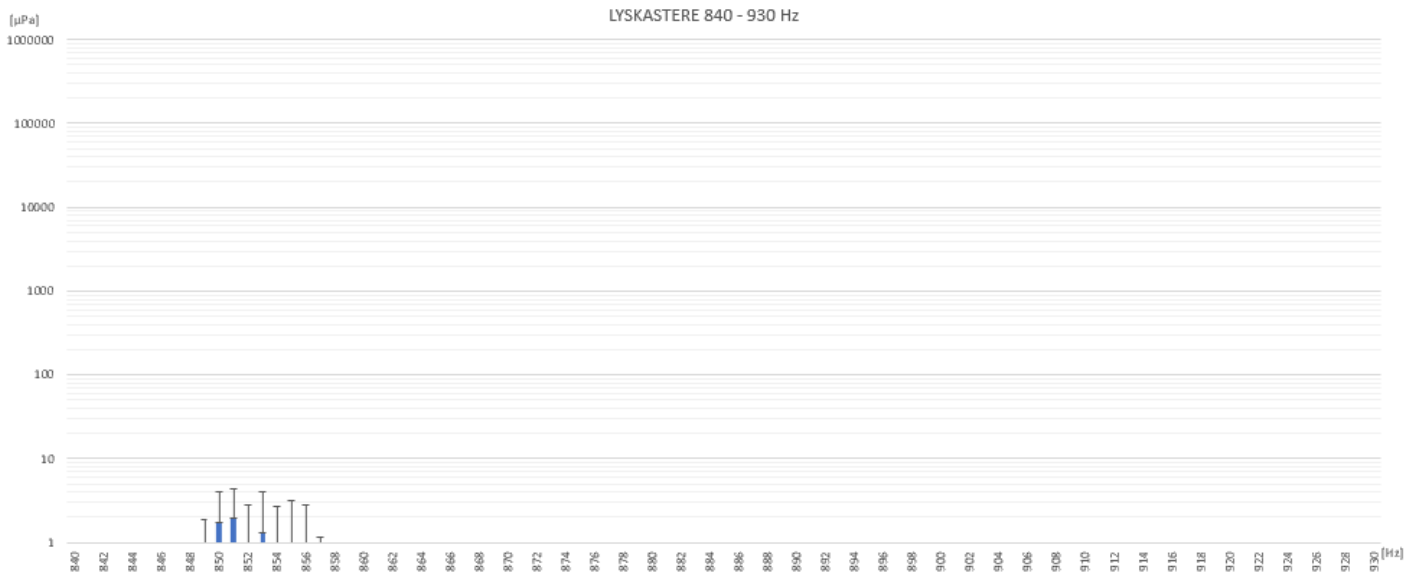

Scenario 4: Tabeller fra baseline med high speed kamera

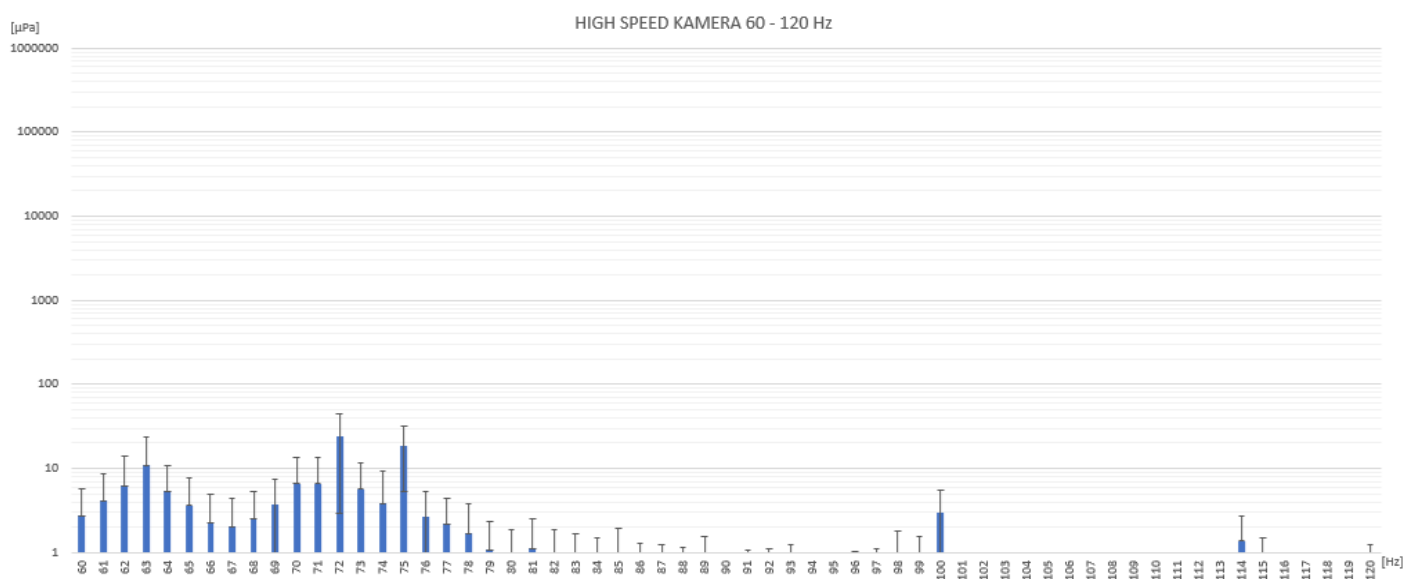
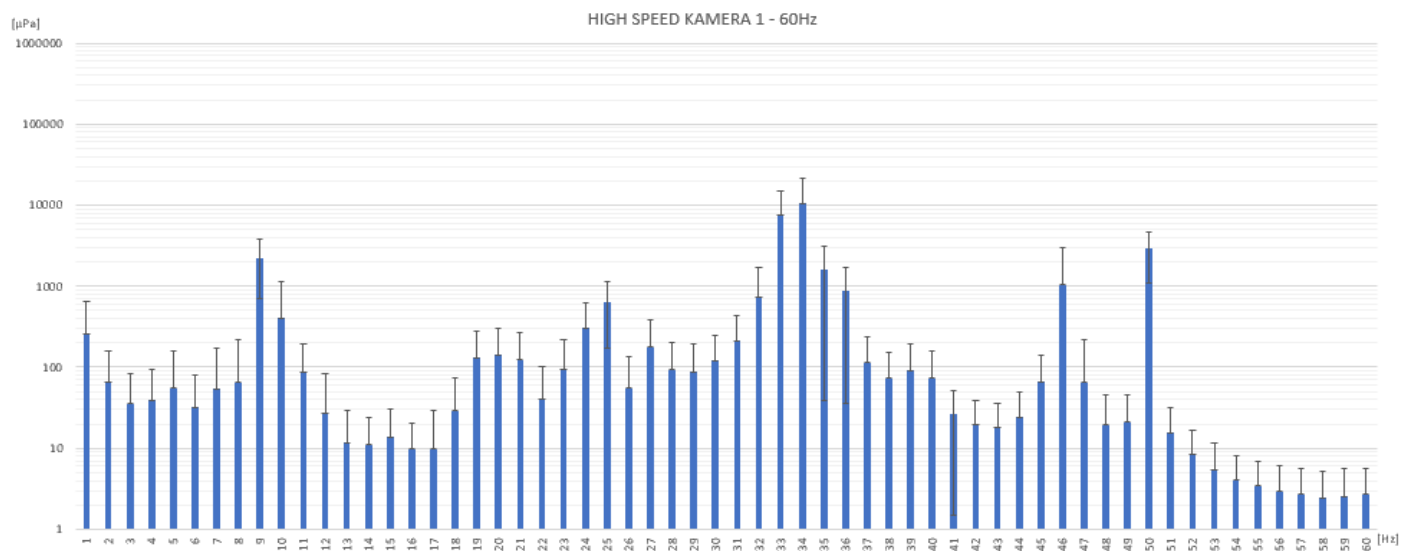
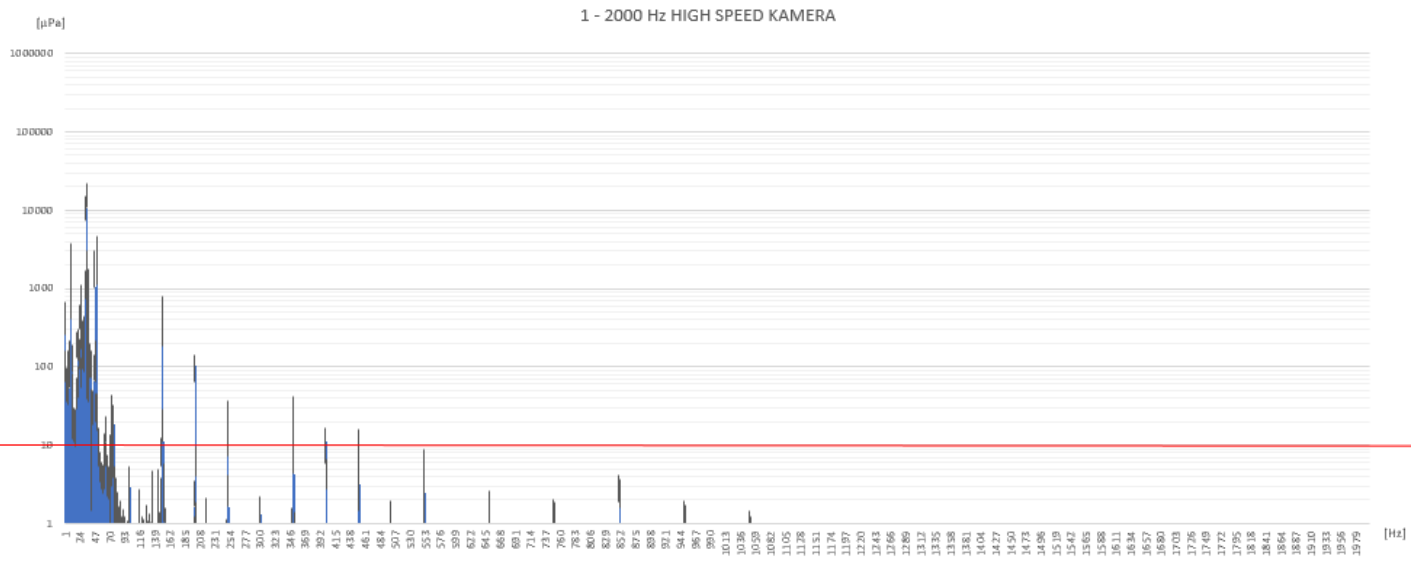

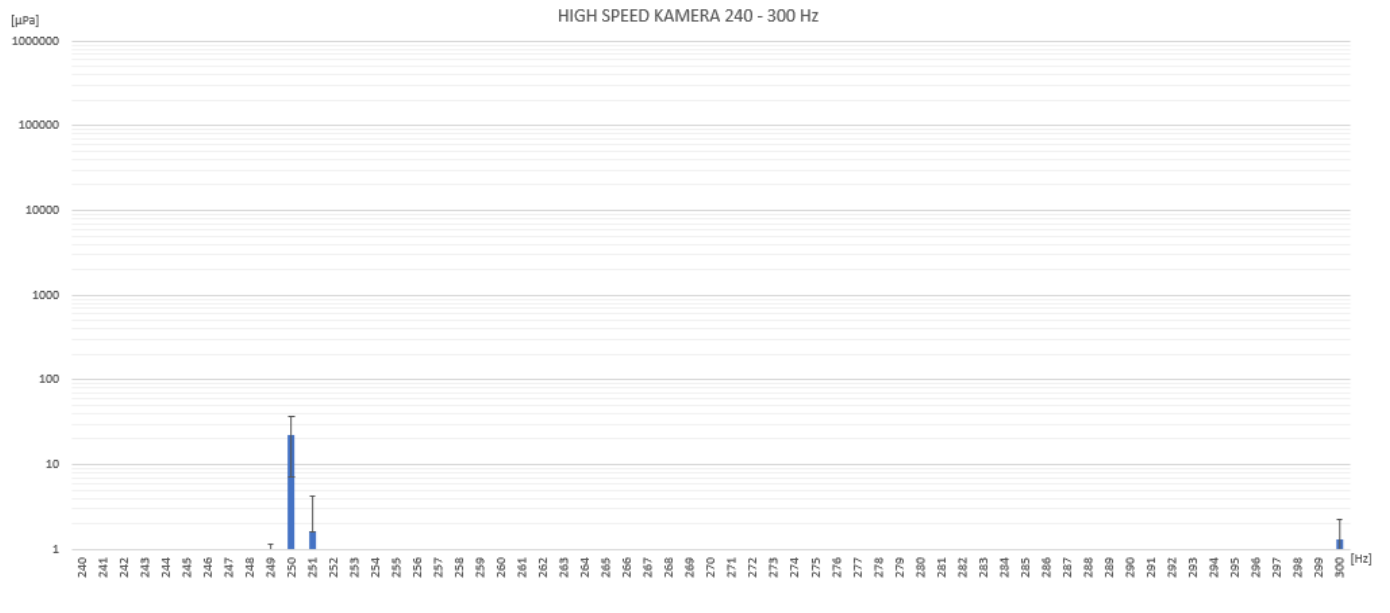
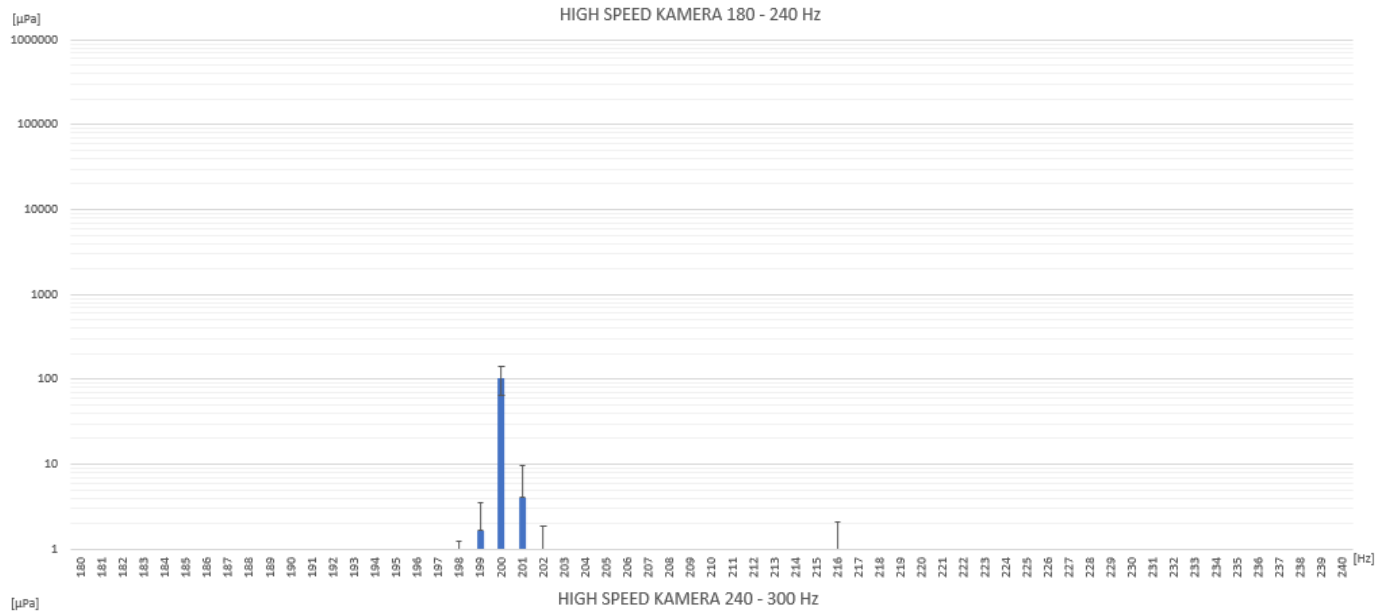
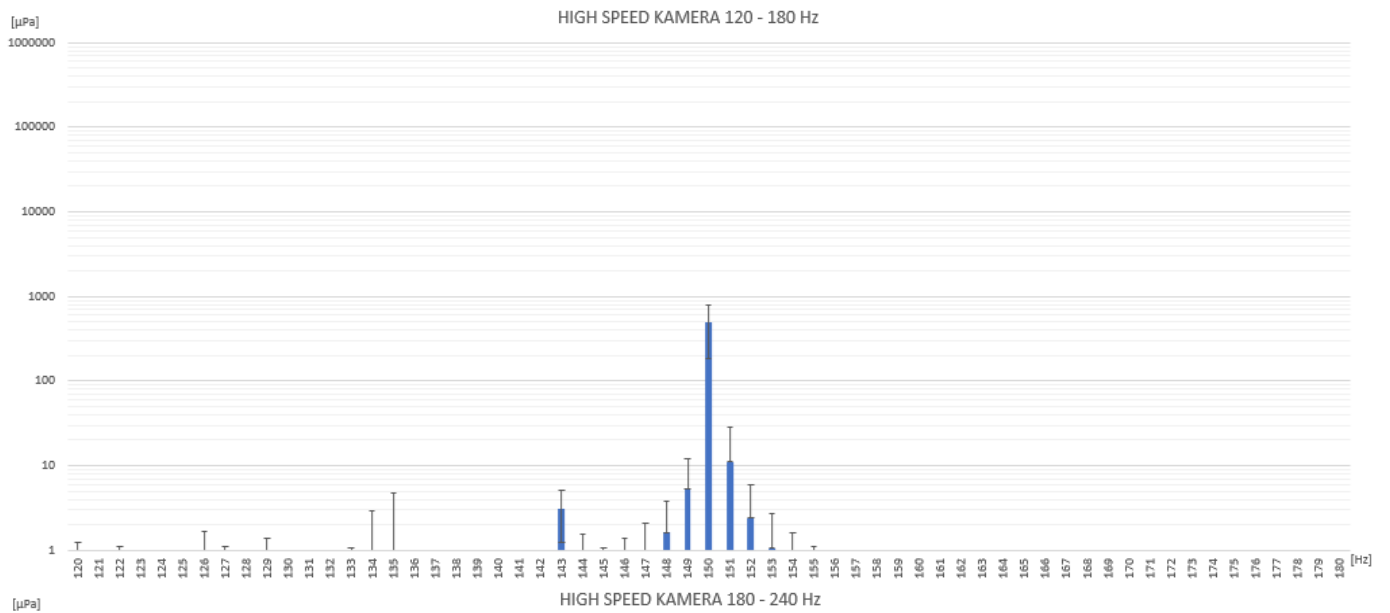

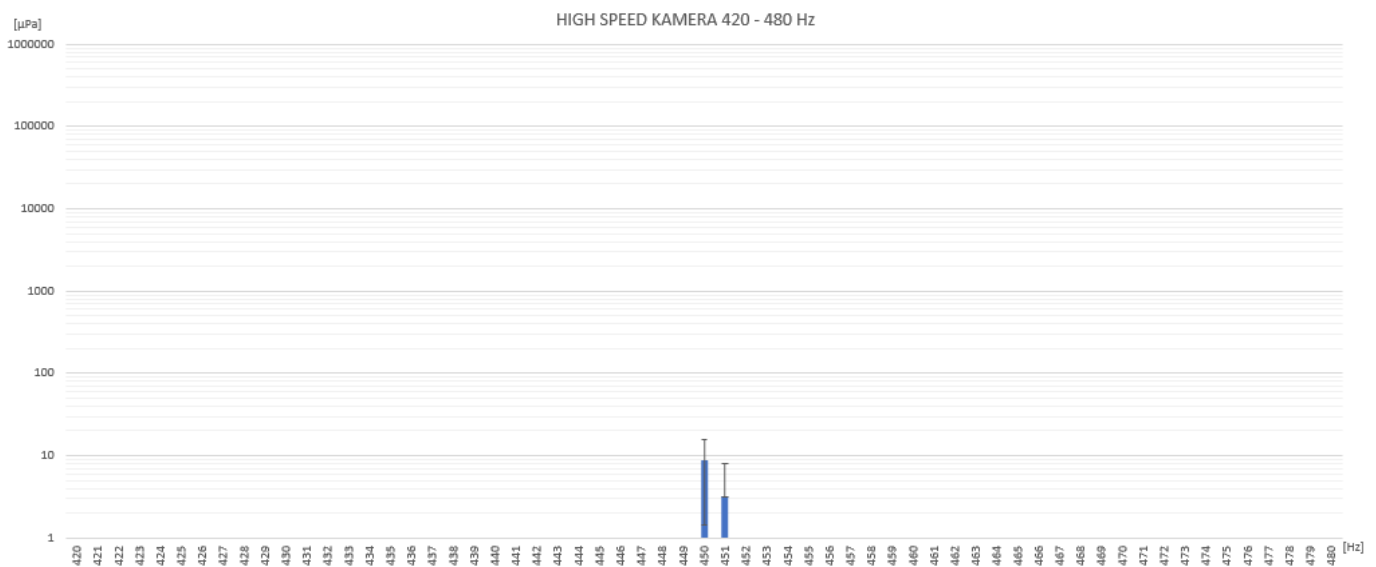
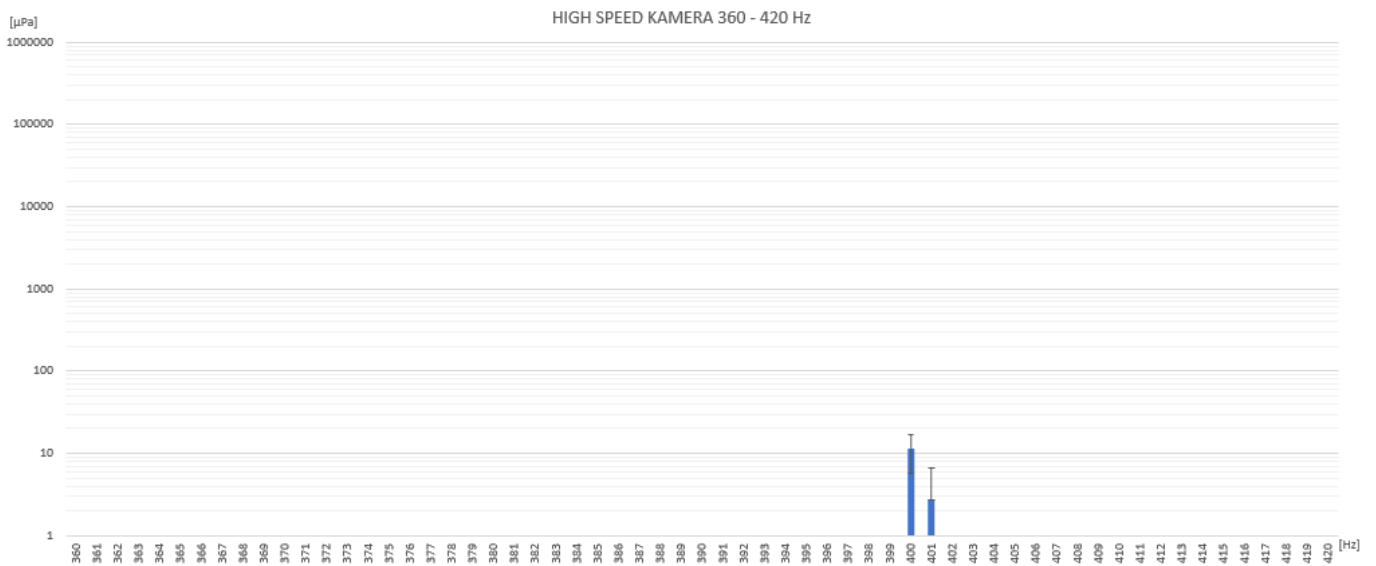
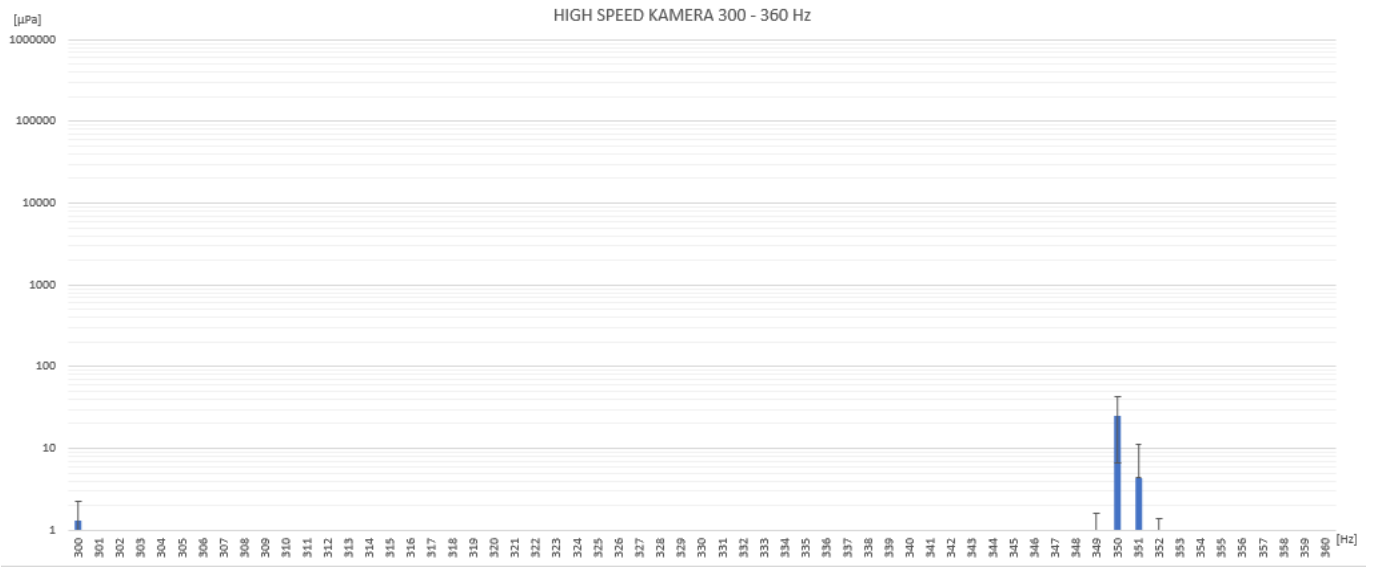

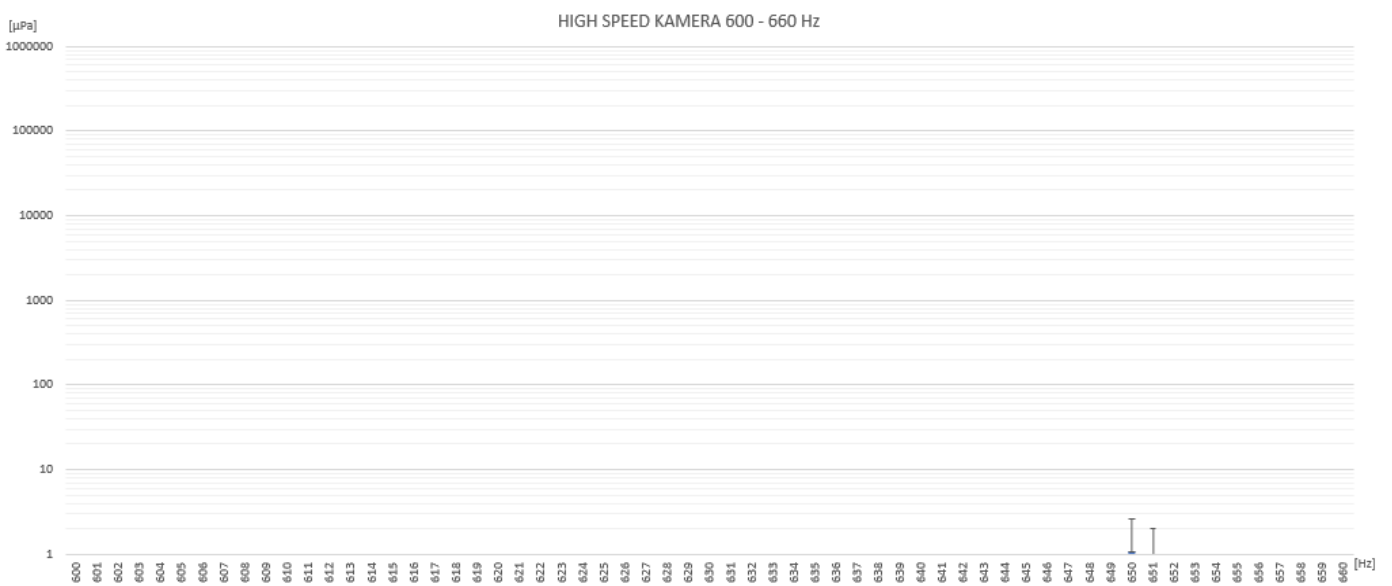
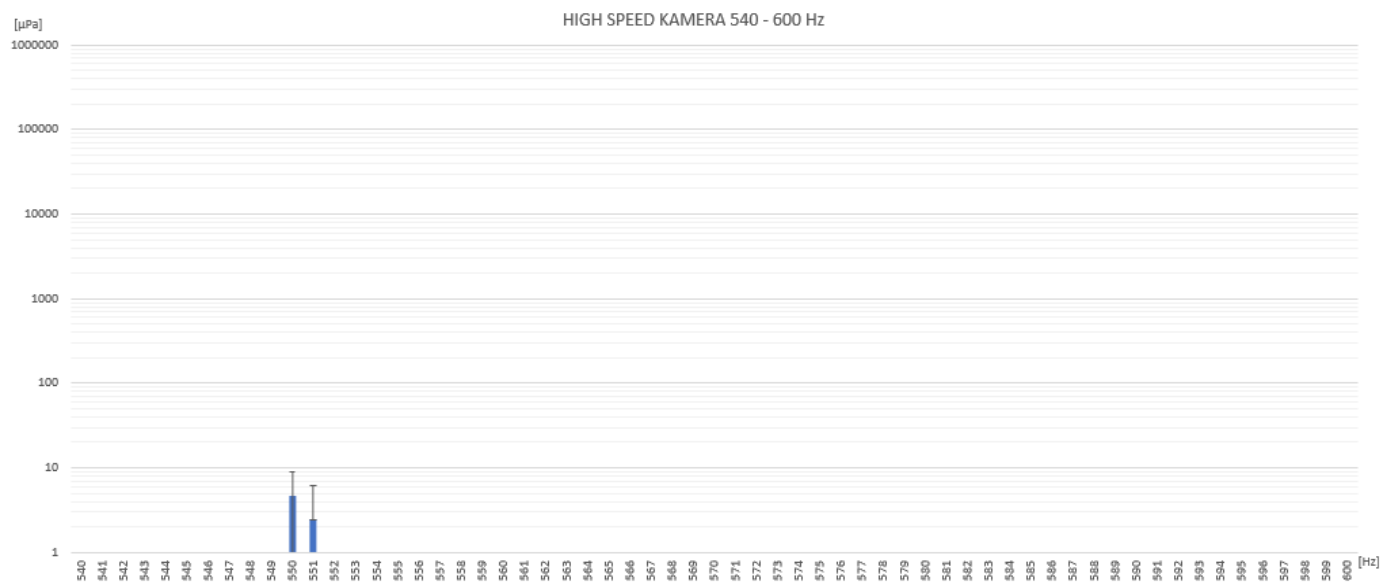
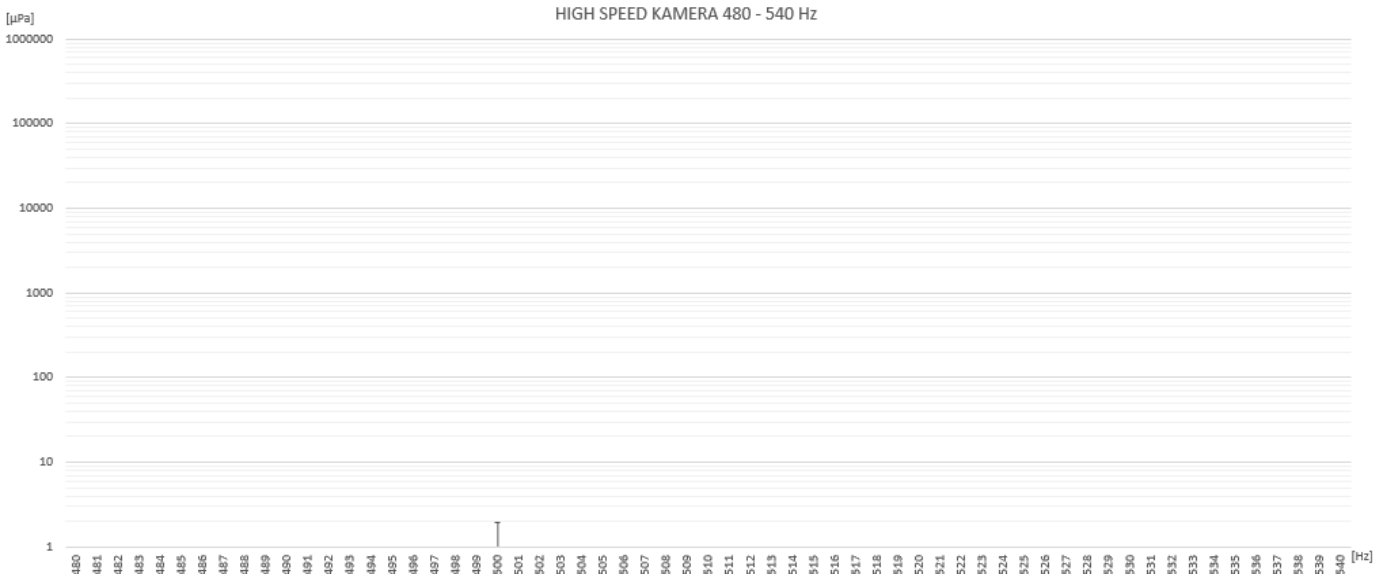

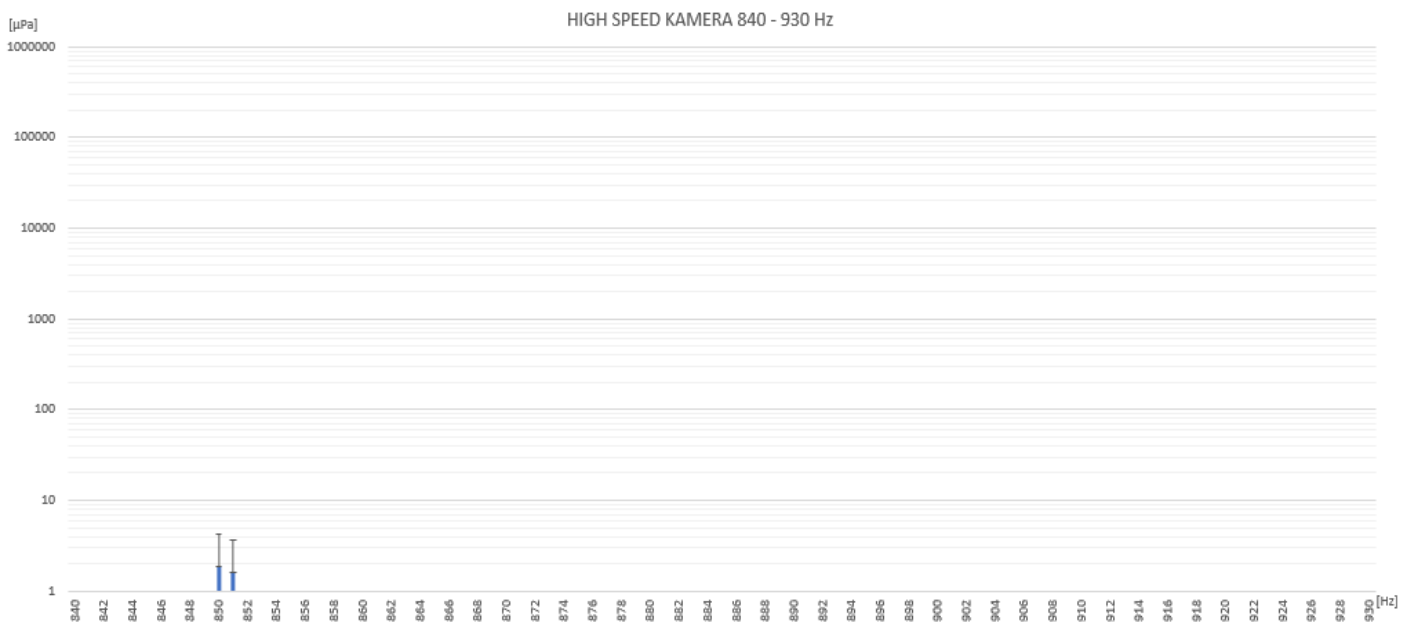
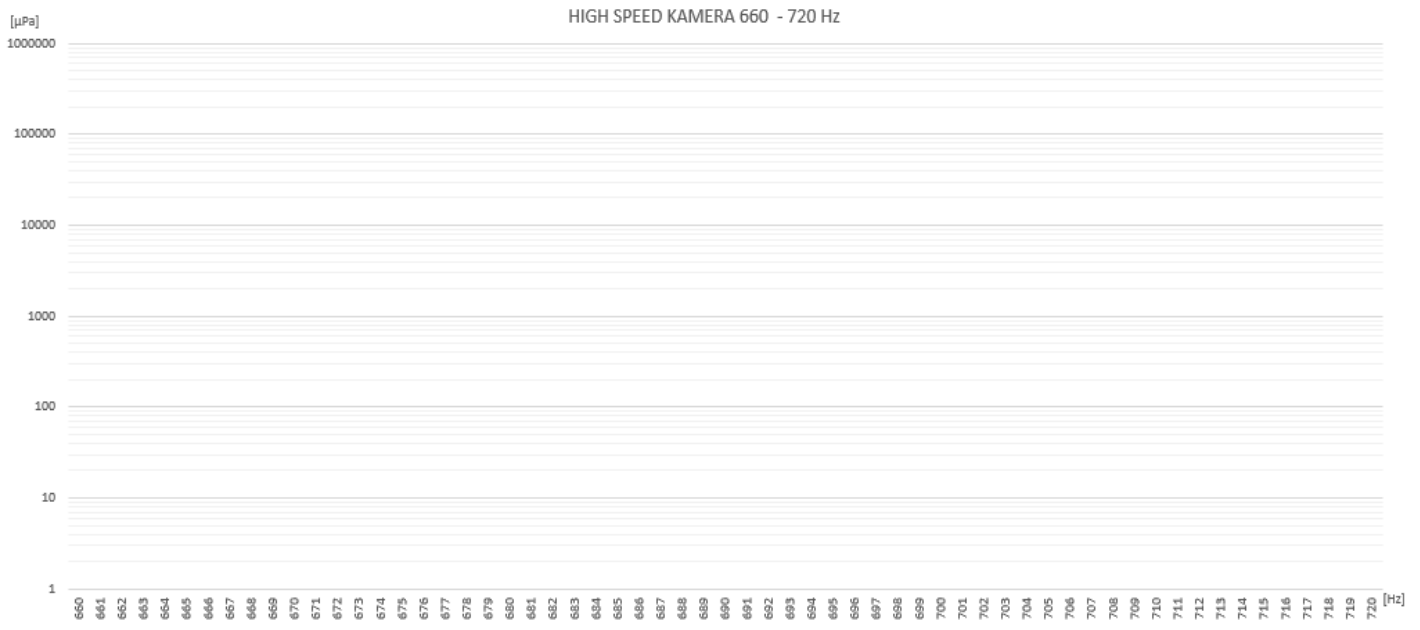

Scenario 5: Tabeller fra baseline med lys og high speed kamera

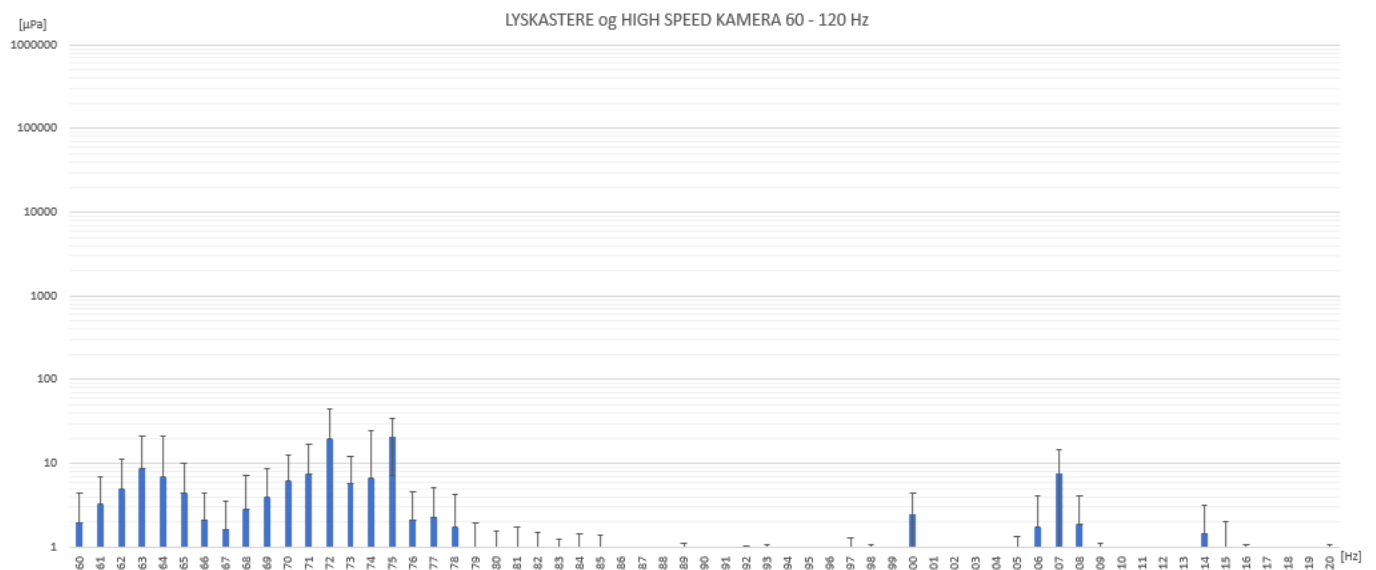
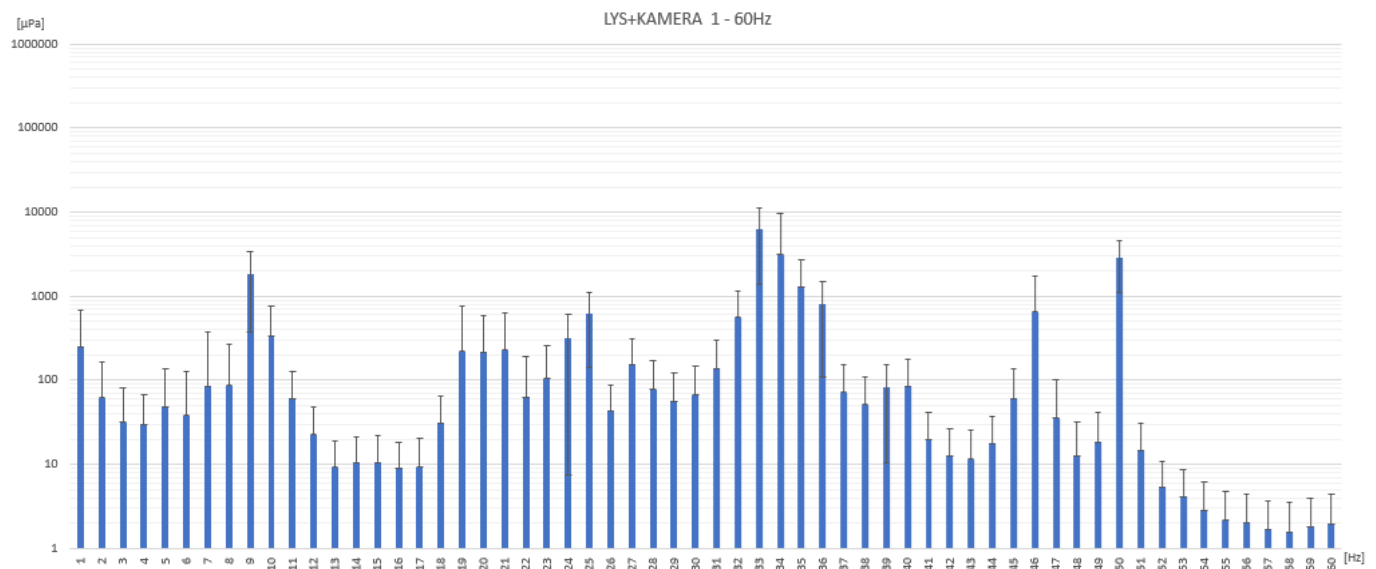
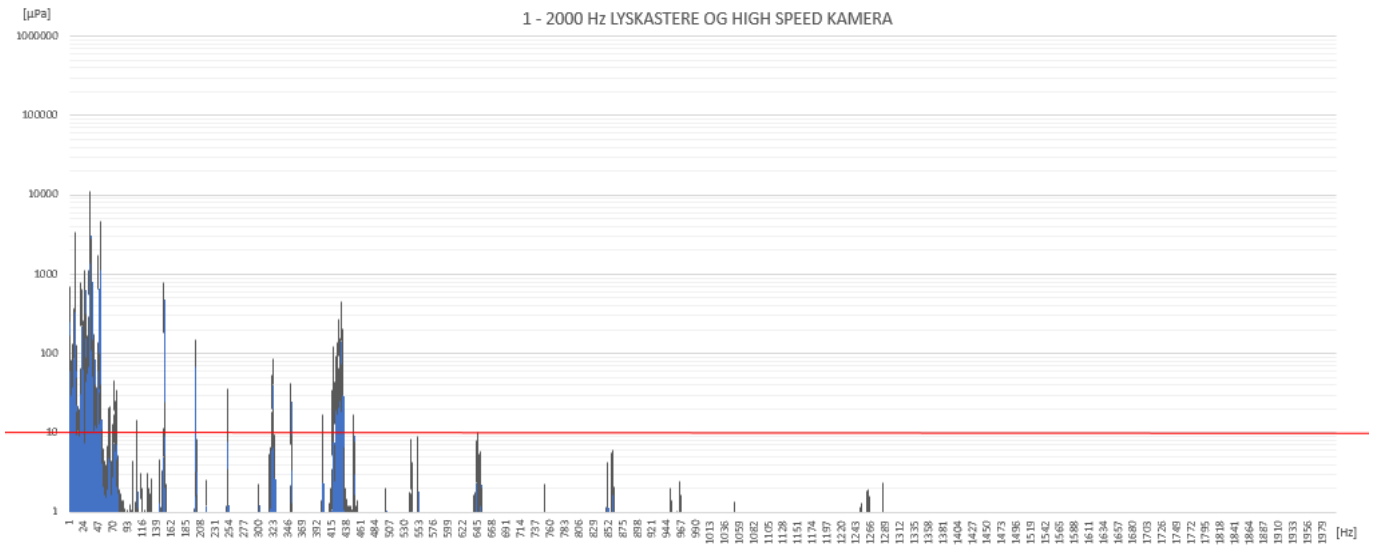

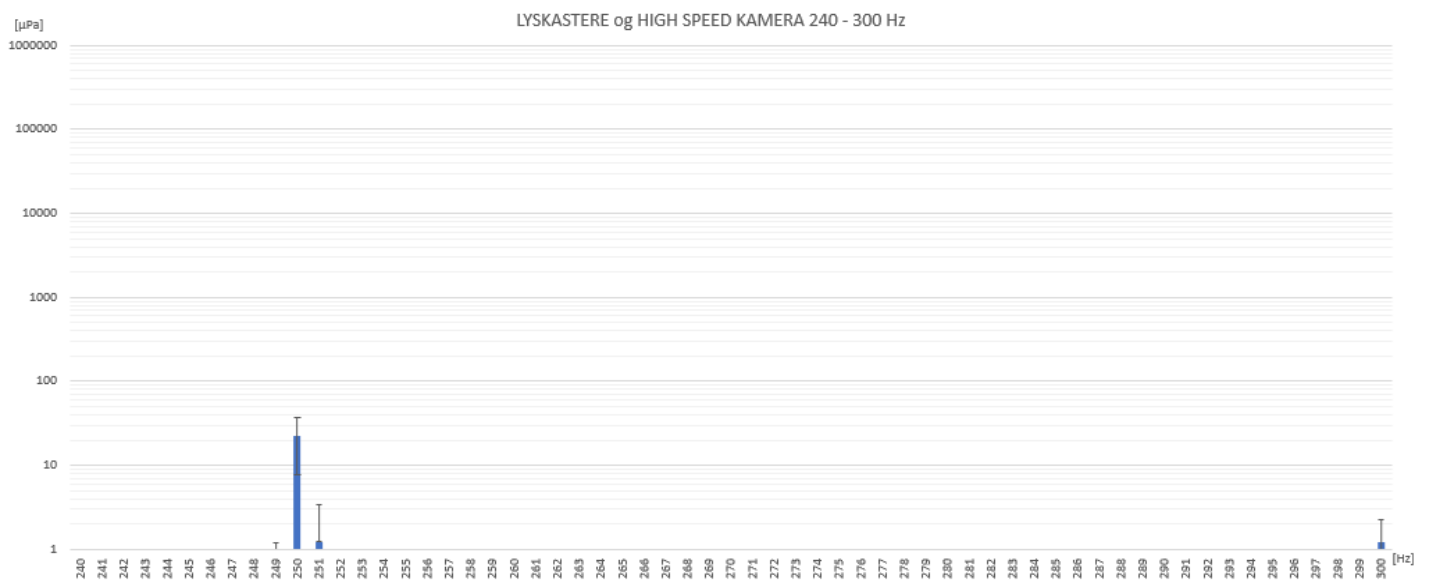
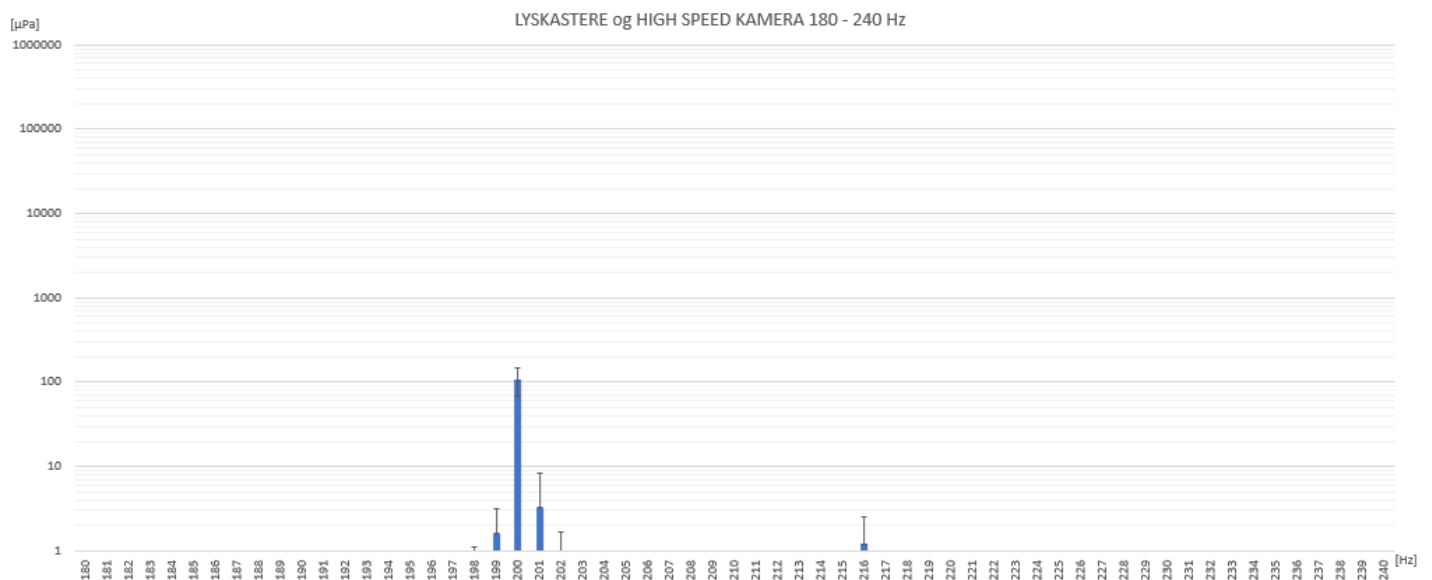
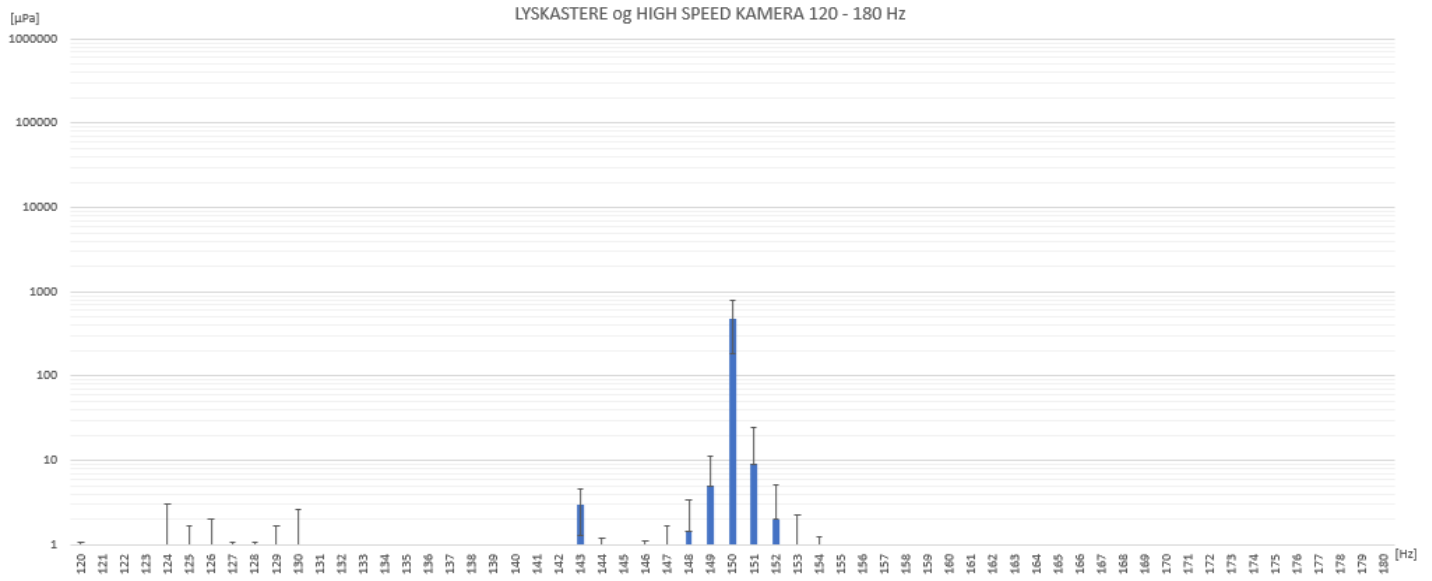

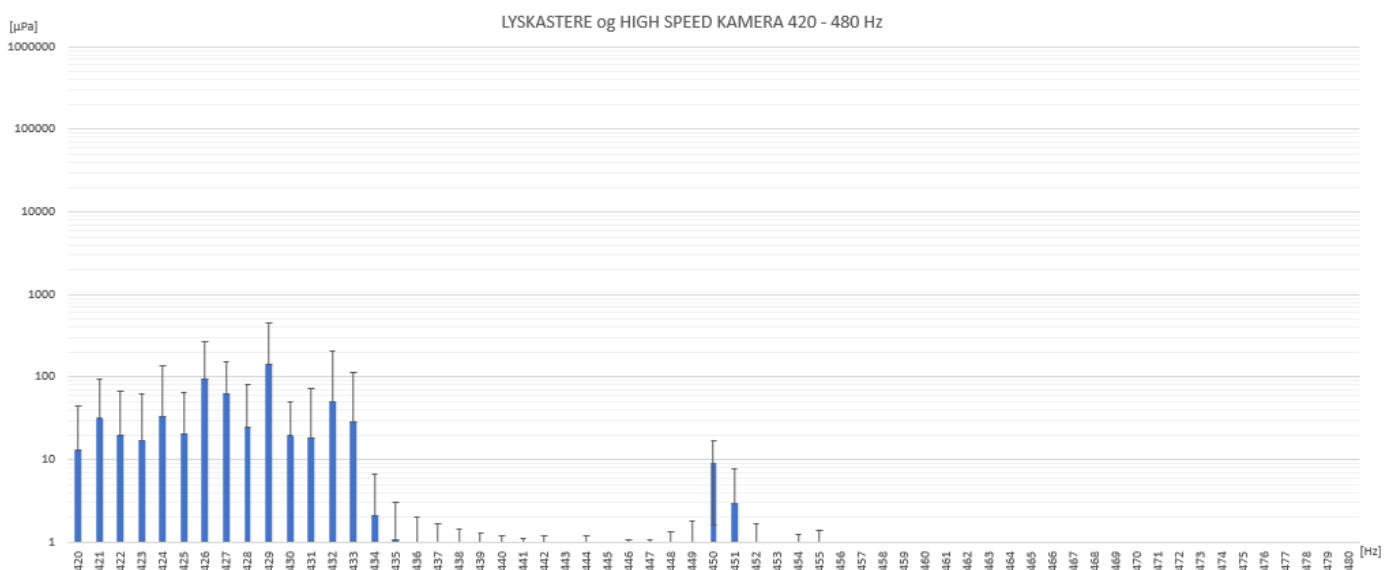
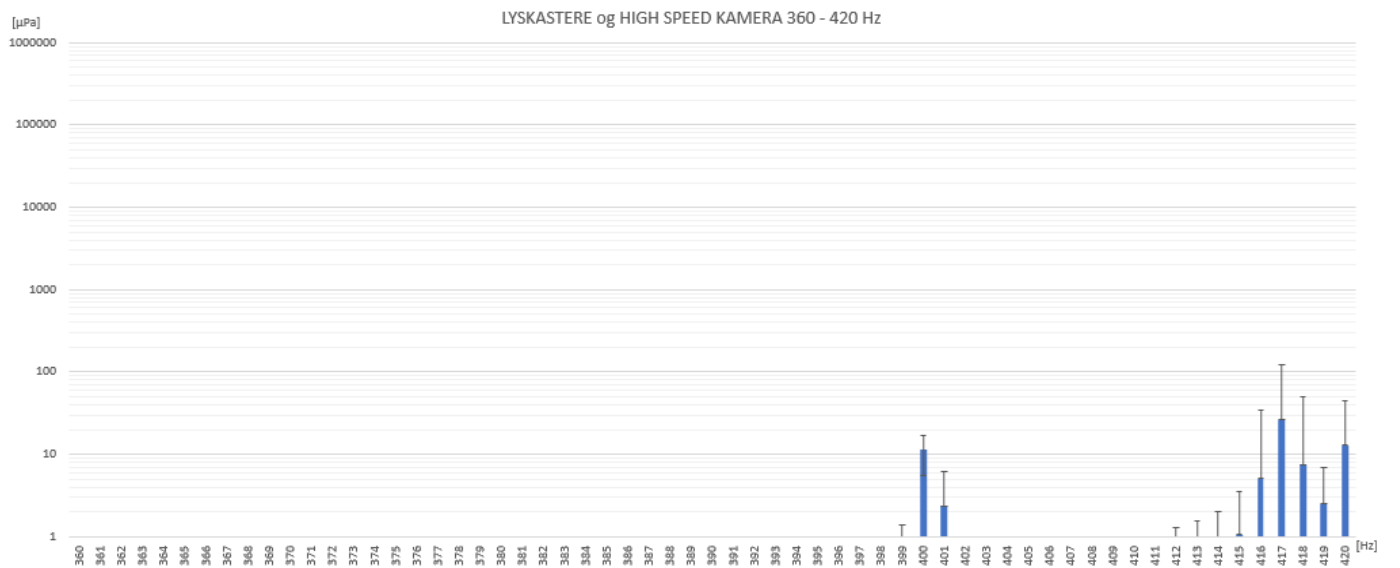
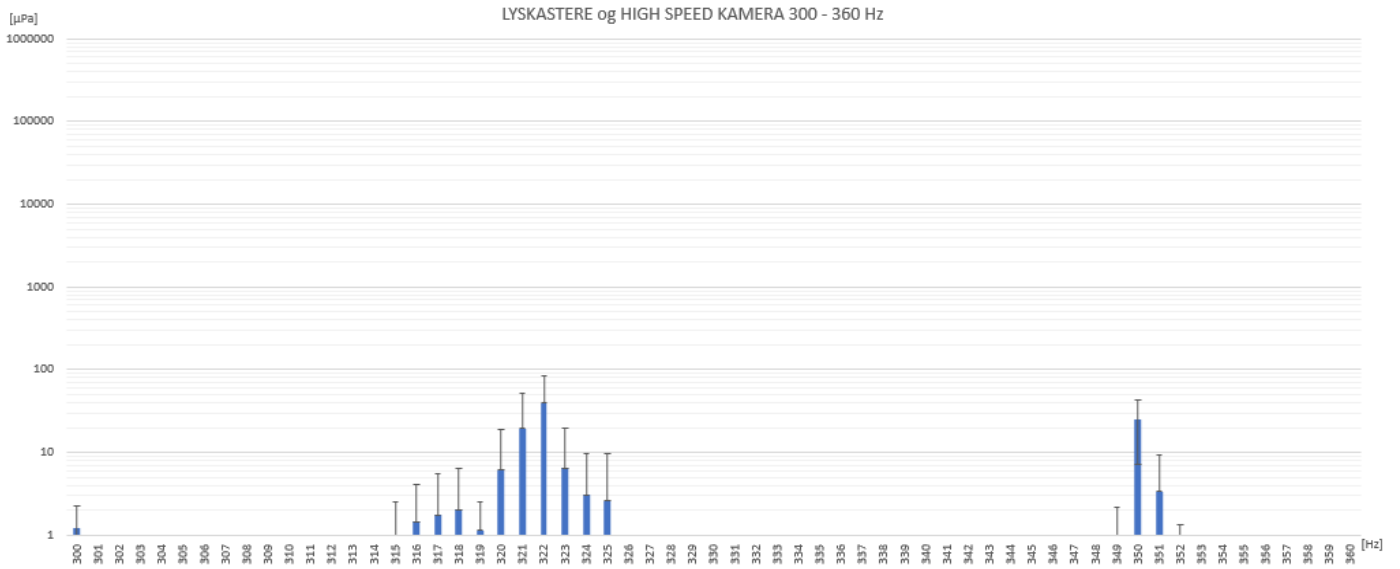

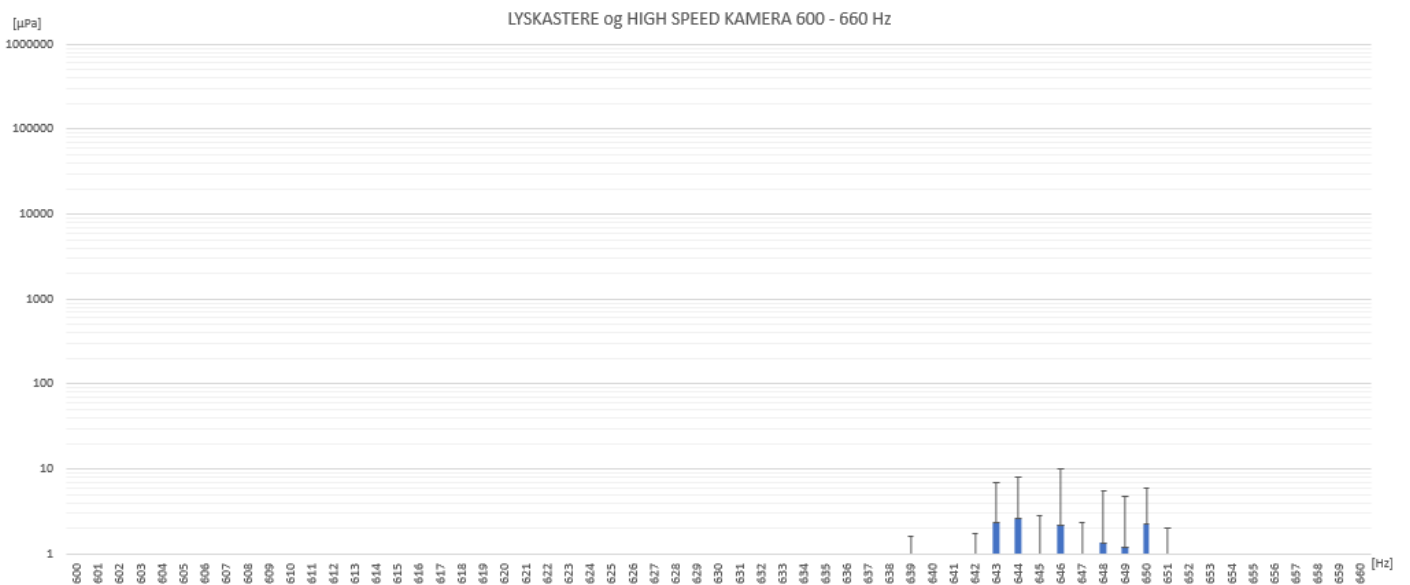
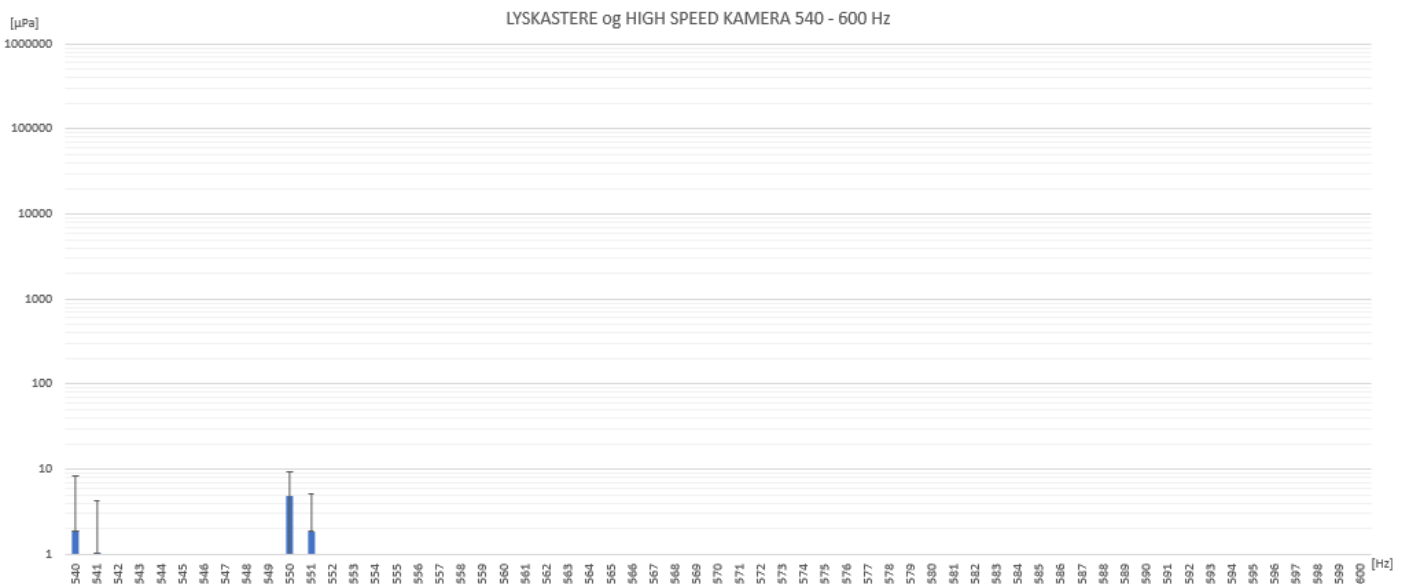
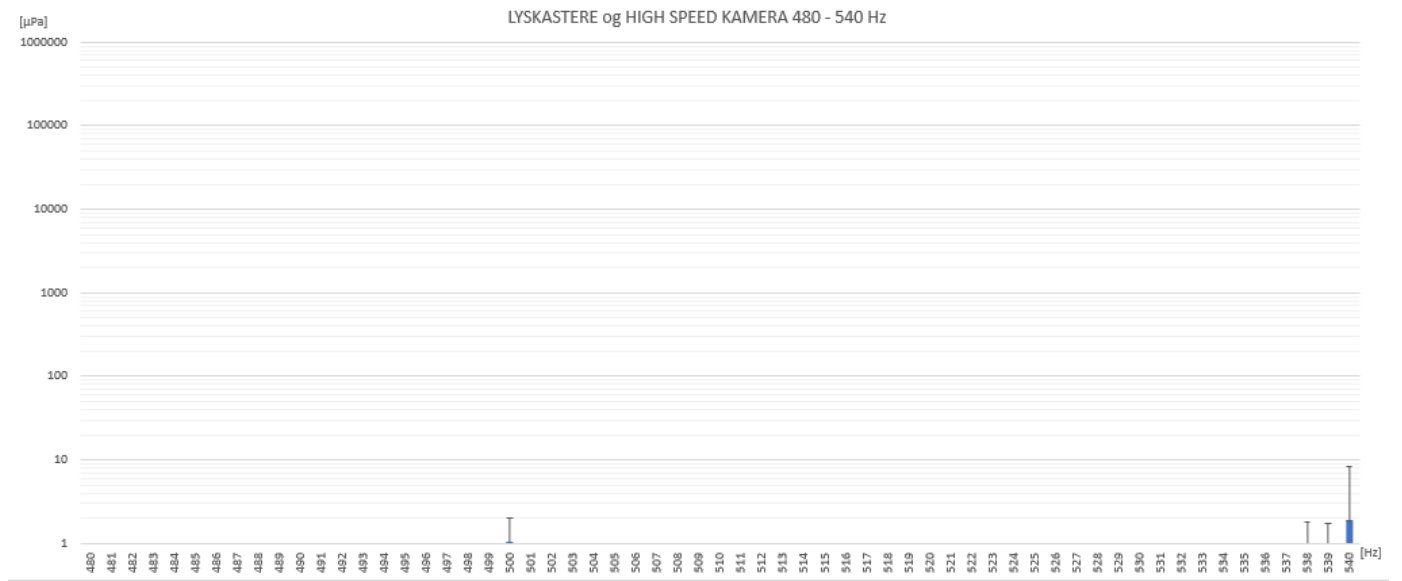

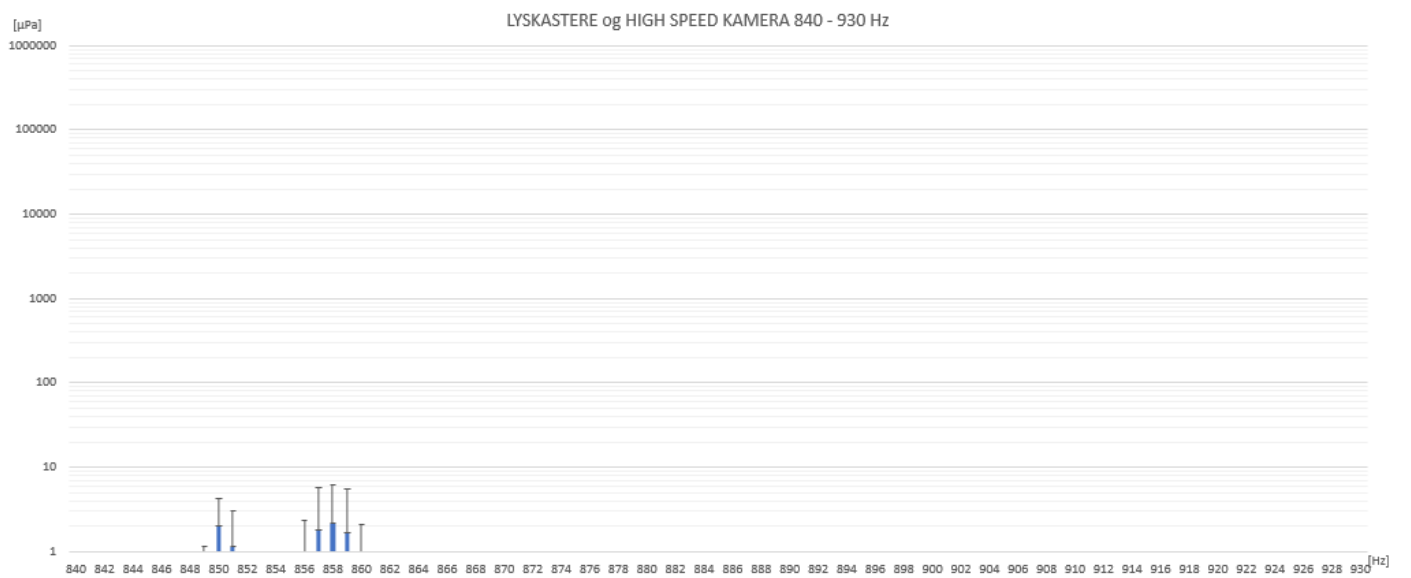
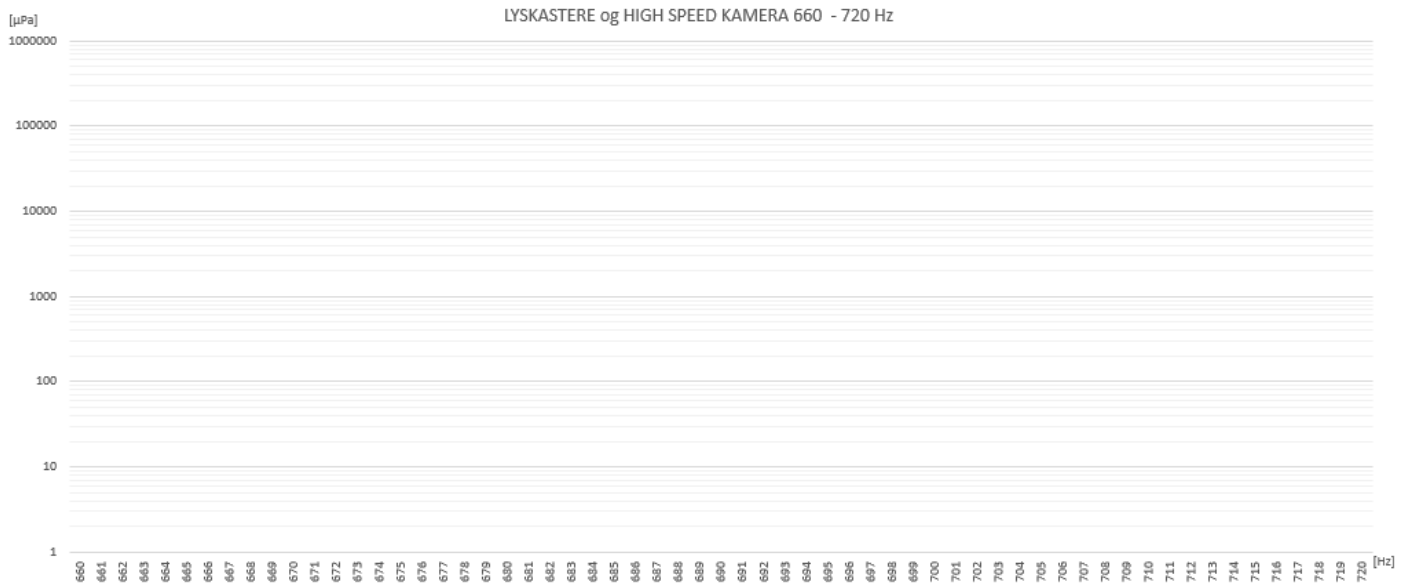

Scenario 6: Tabeller fra baseline med varmluftvifter, lys og high speed kamera

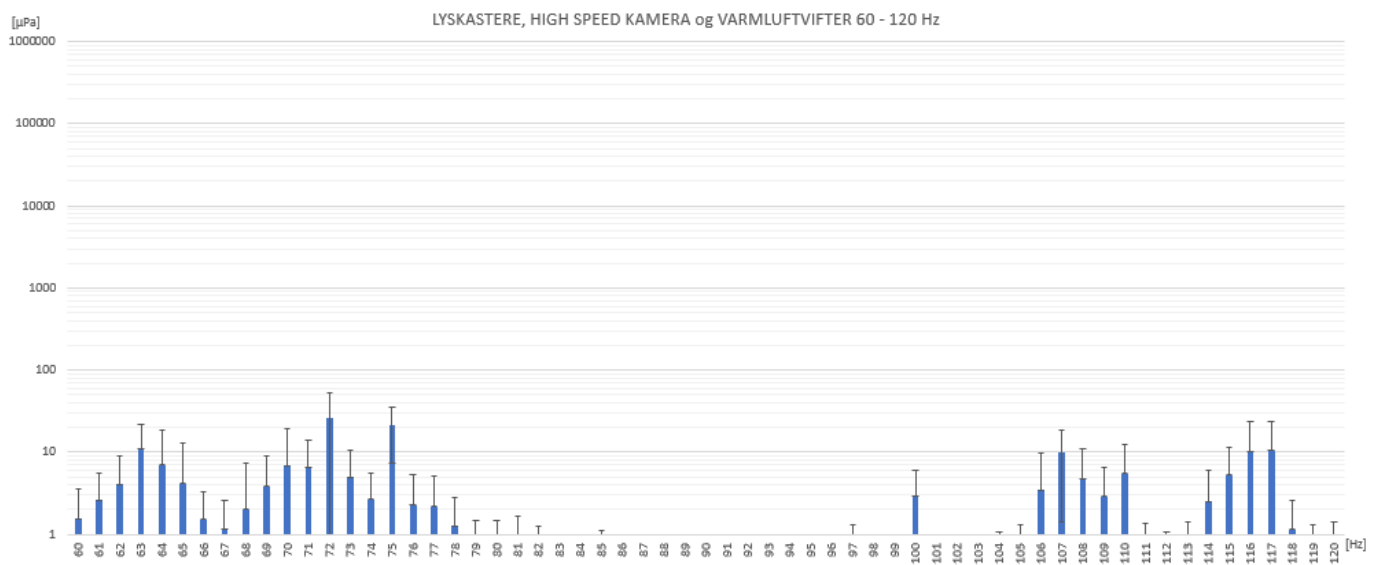
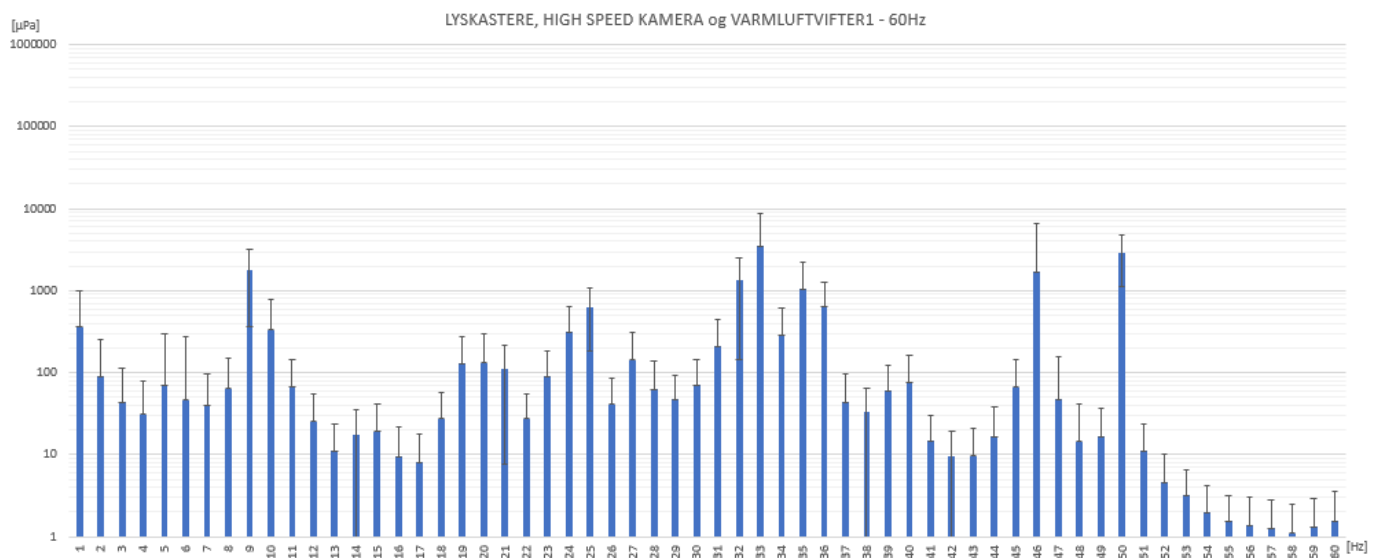
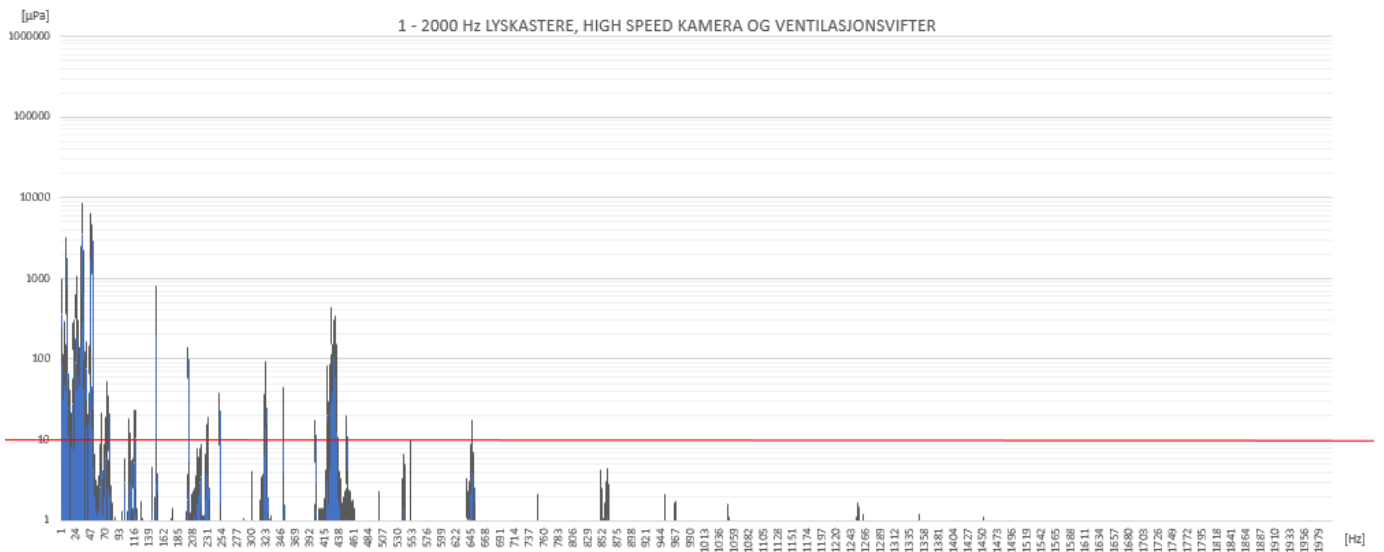

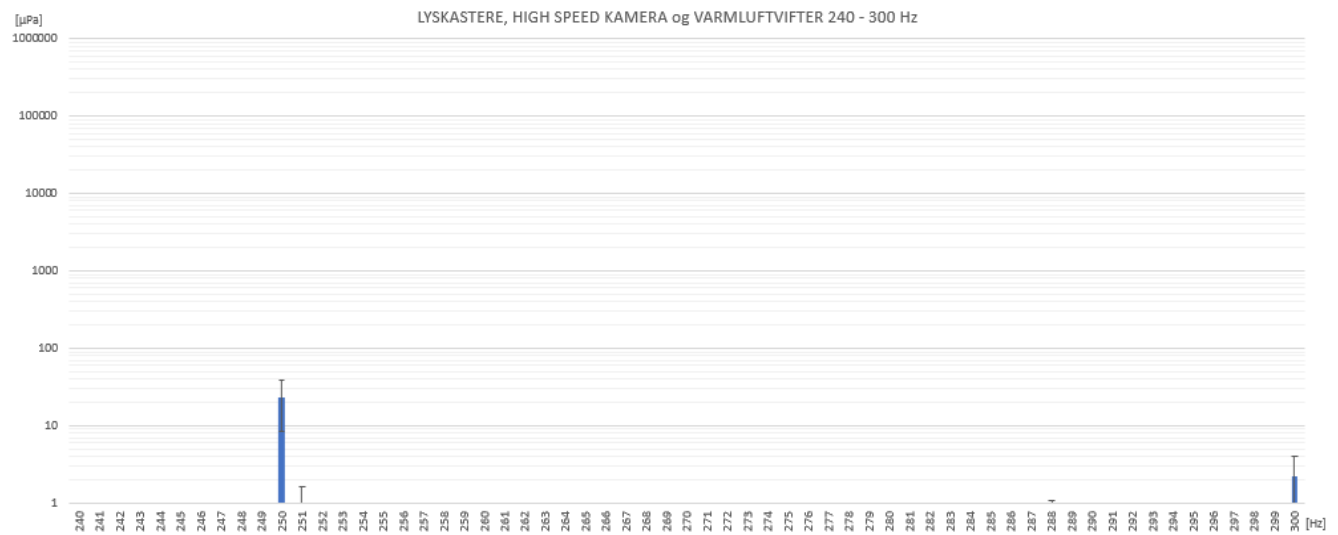
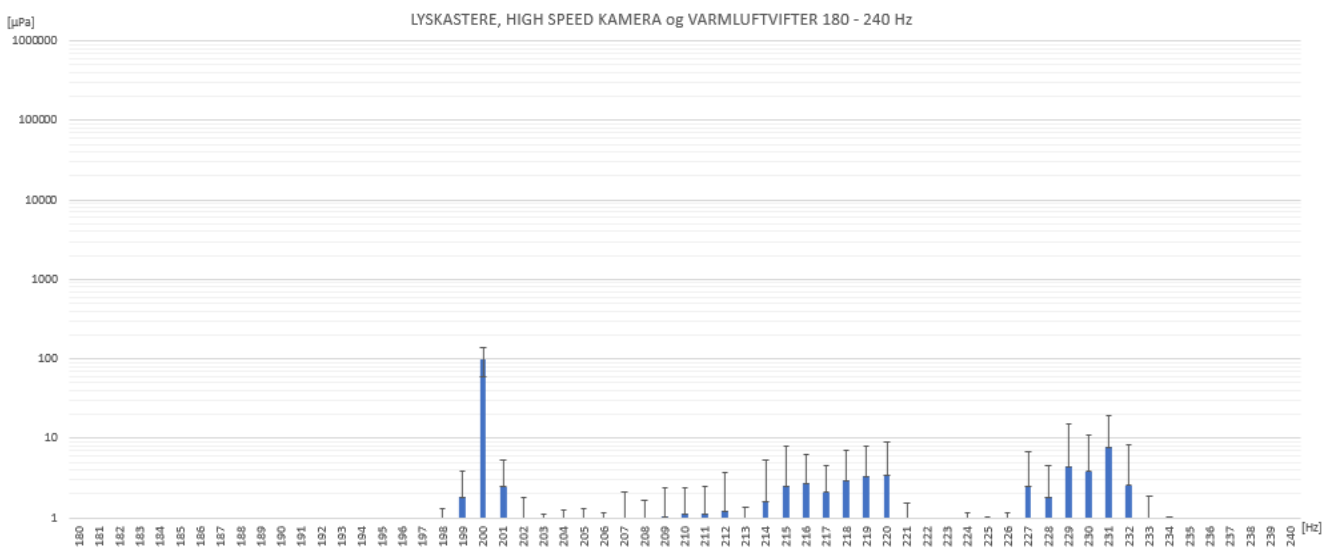
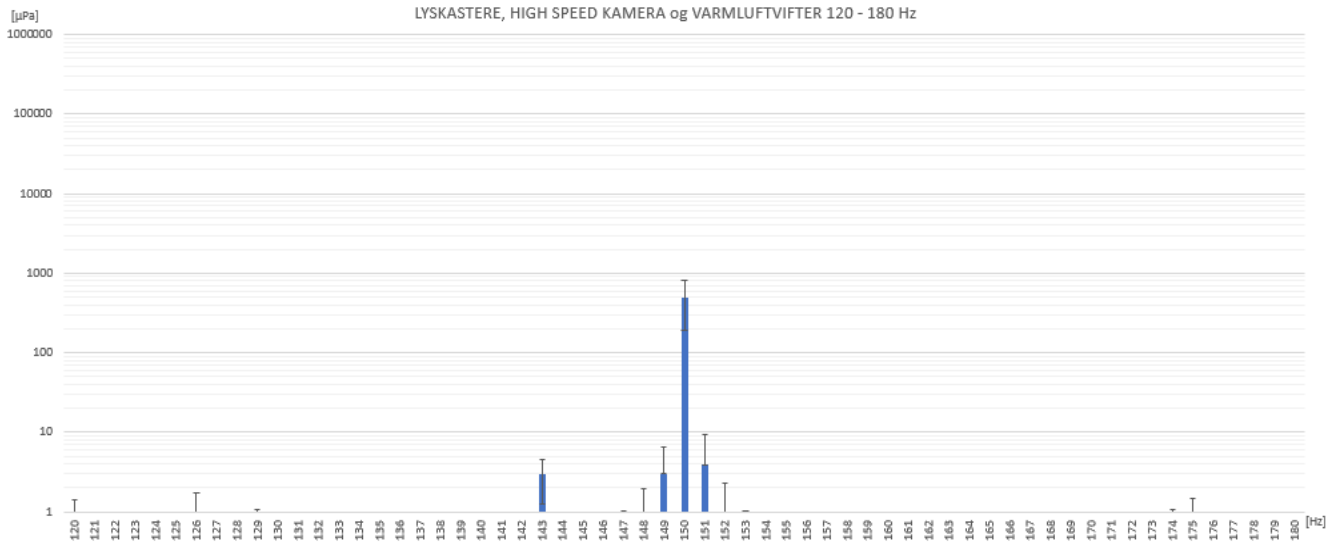

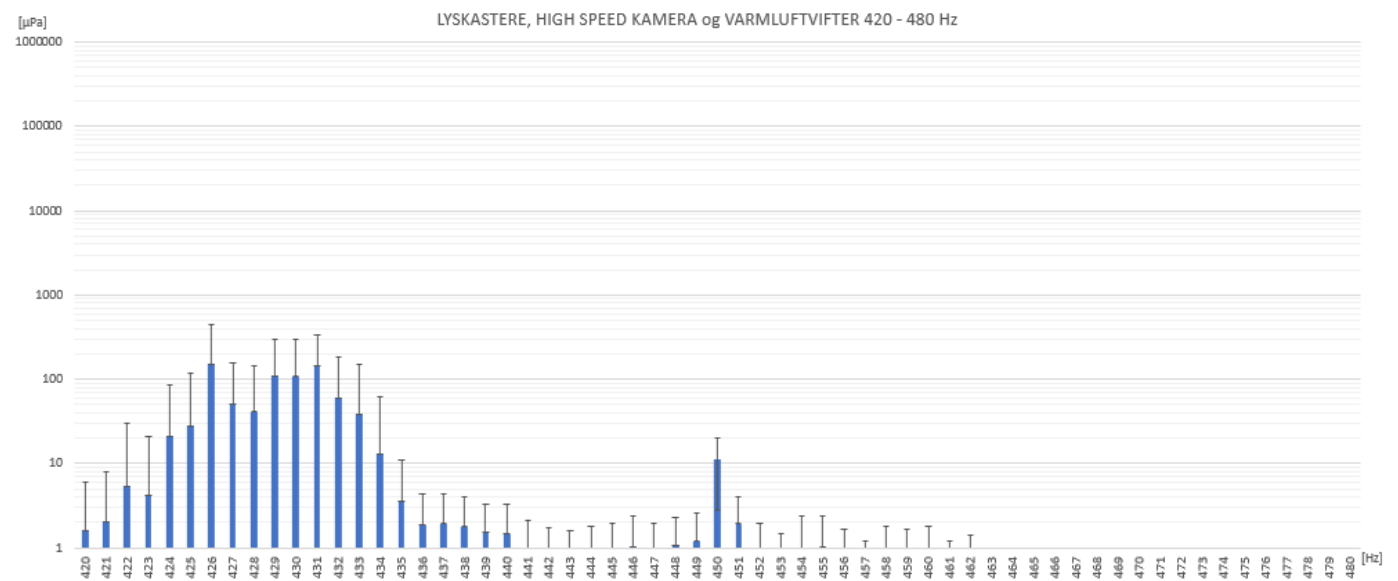
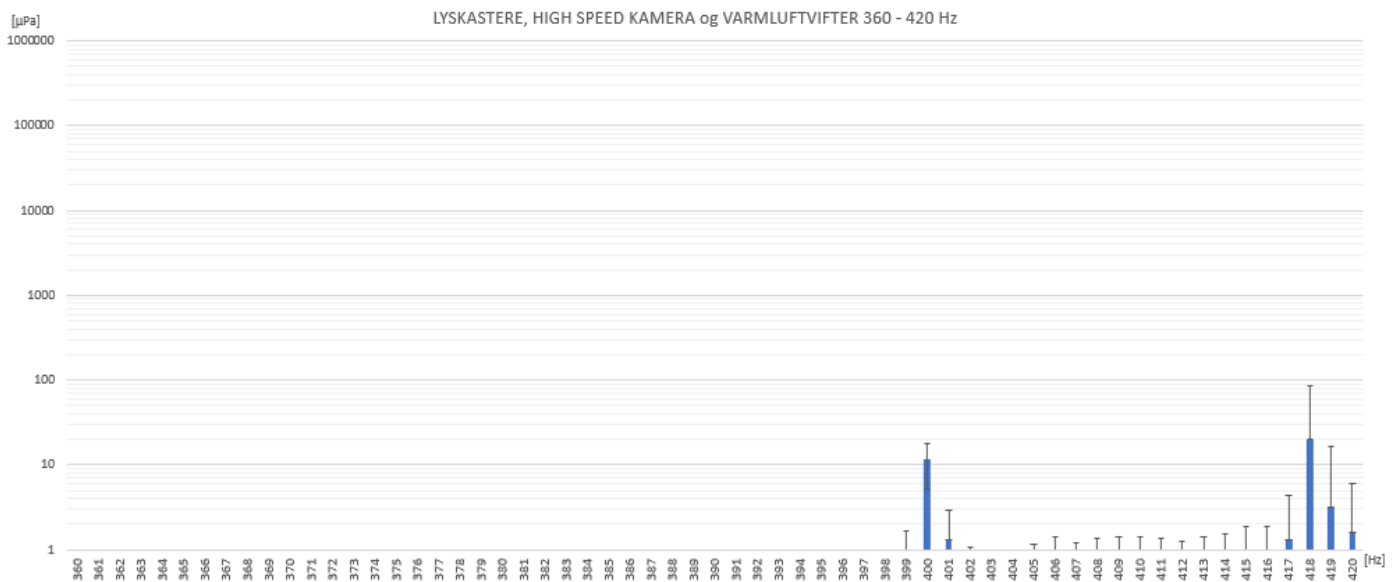
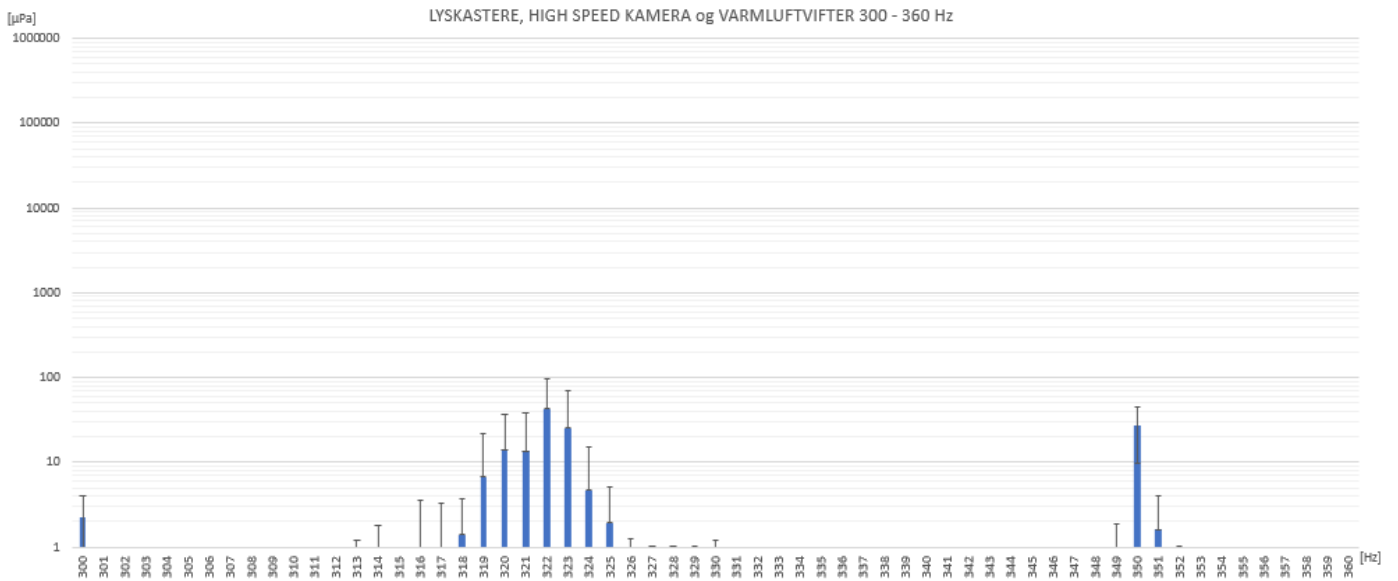

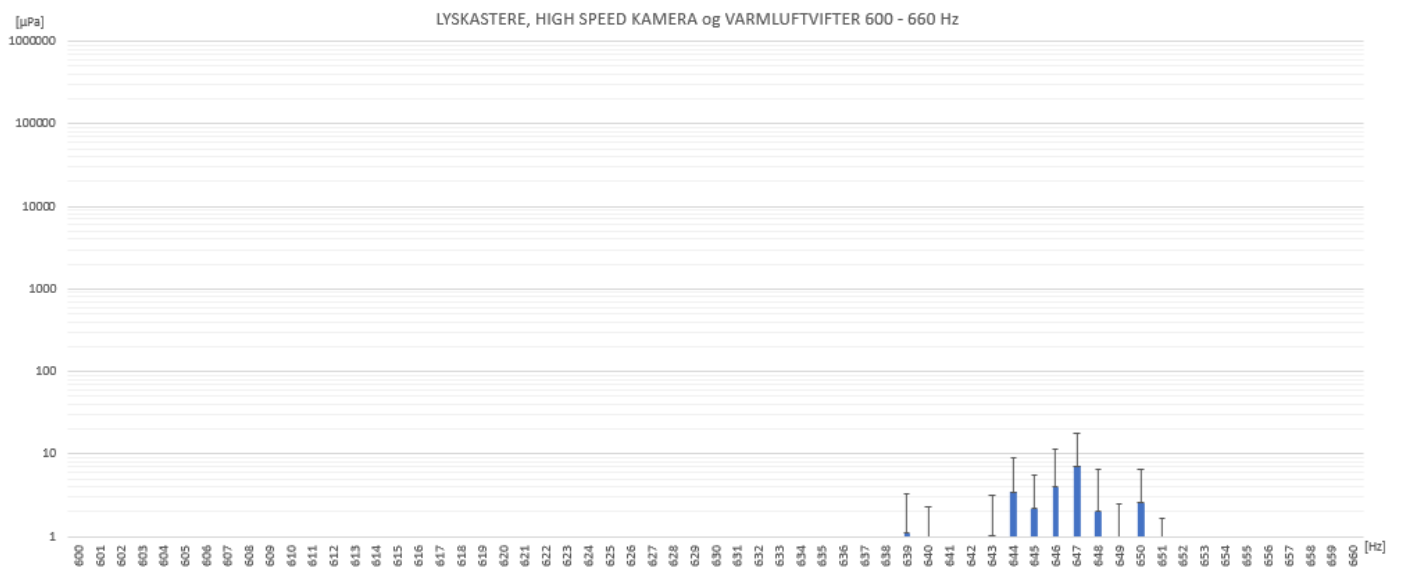
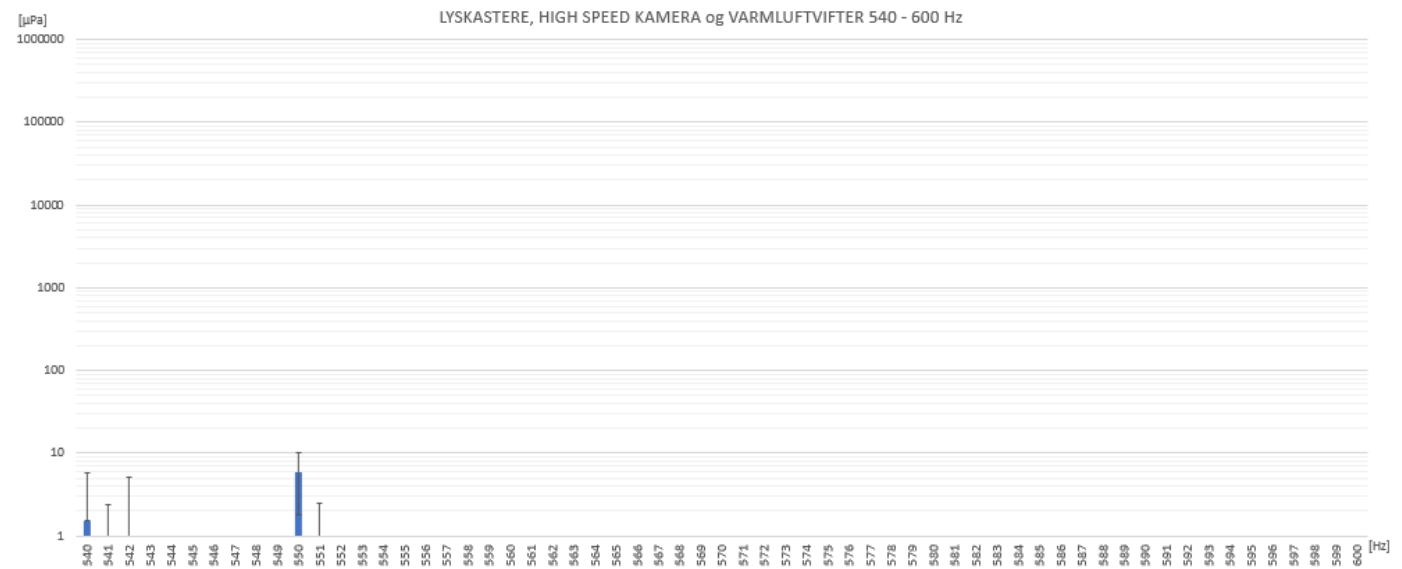
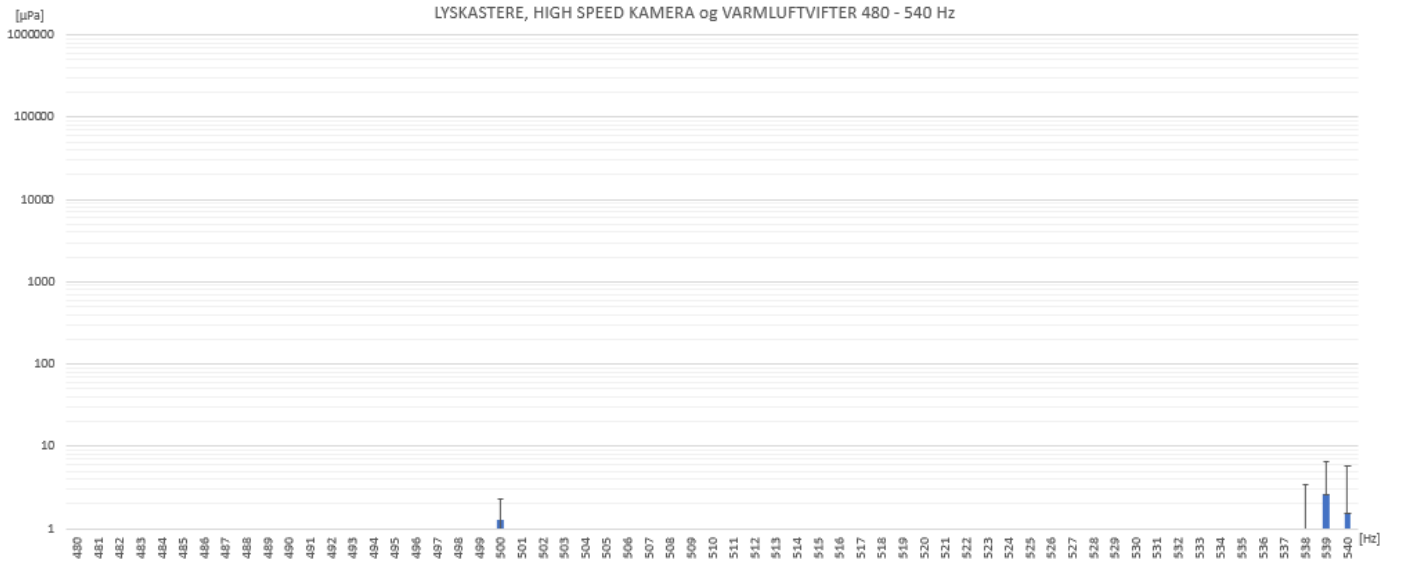

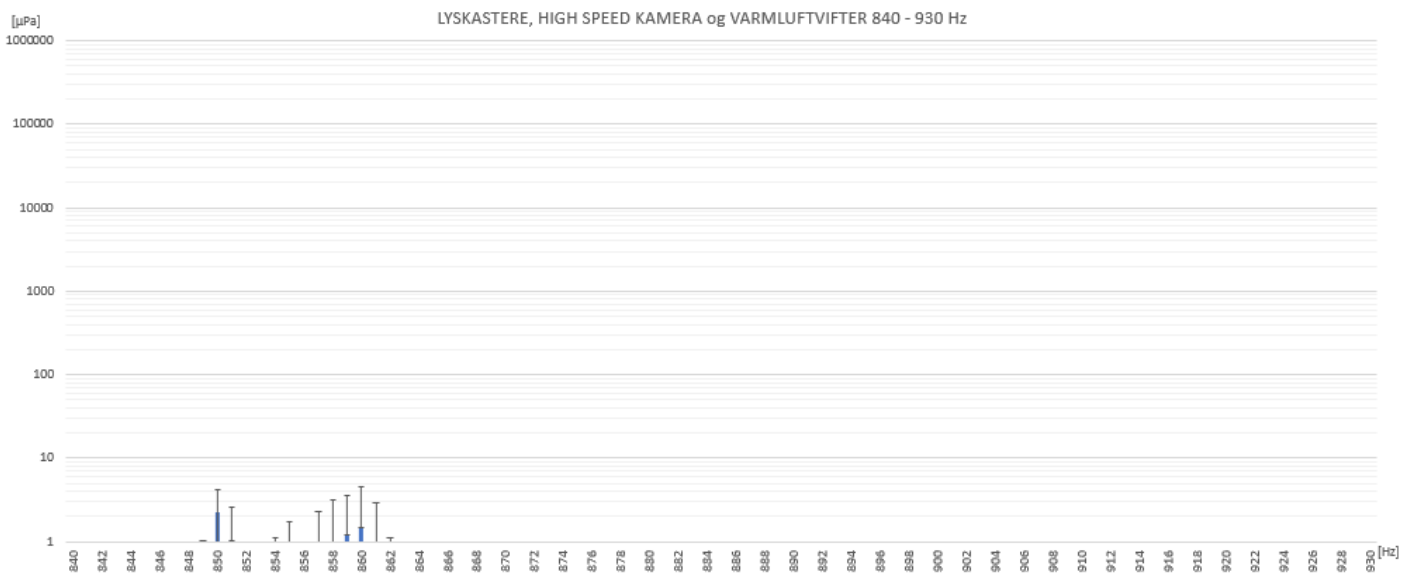
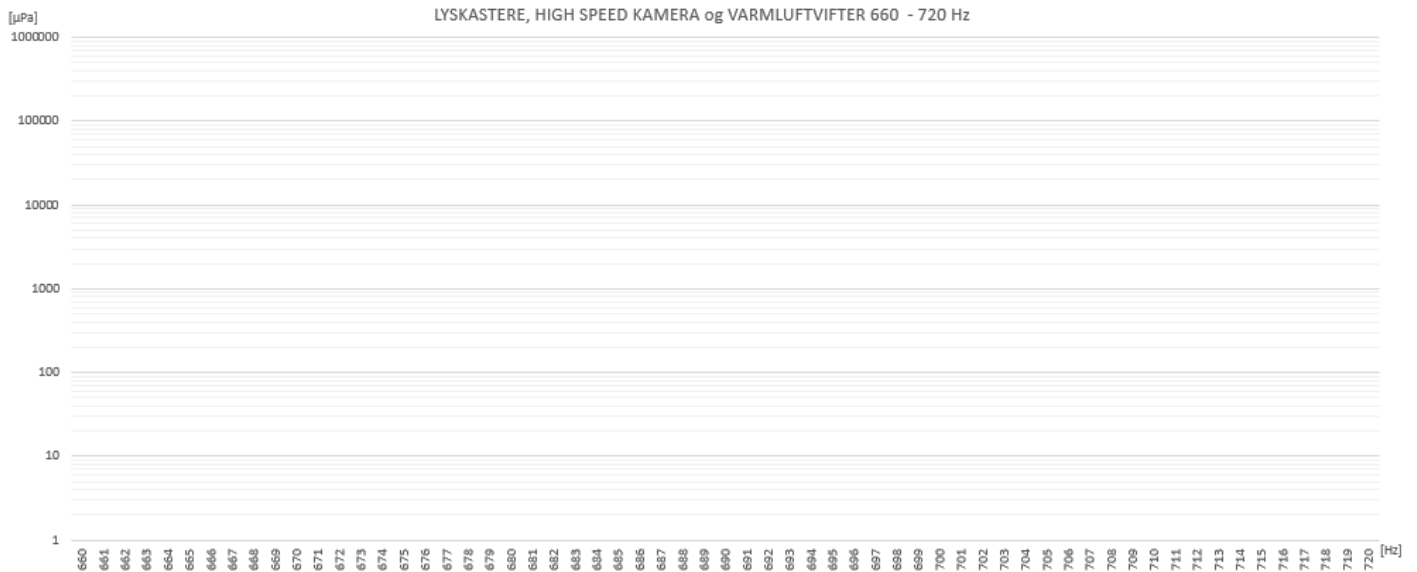

Scenario 7 og 27: Tabeller med propellmotor ved 0rps. Impeller ikke slått på. Med og uten propell

Fra nå av kommer først overordnet bilde av frekvensspekteret til propell og hylse hver for seg, før de slås sammen i samme diagram når vi tar frem mindre frekvensområder.

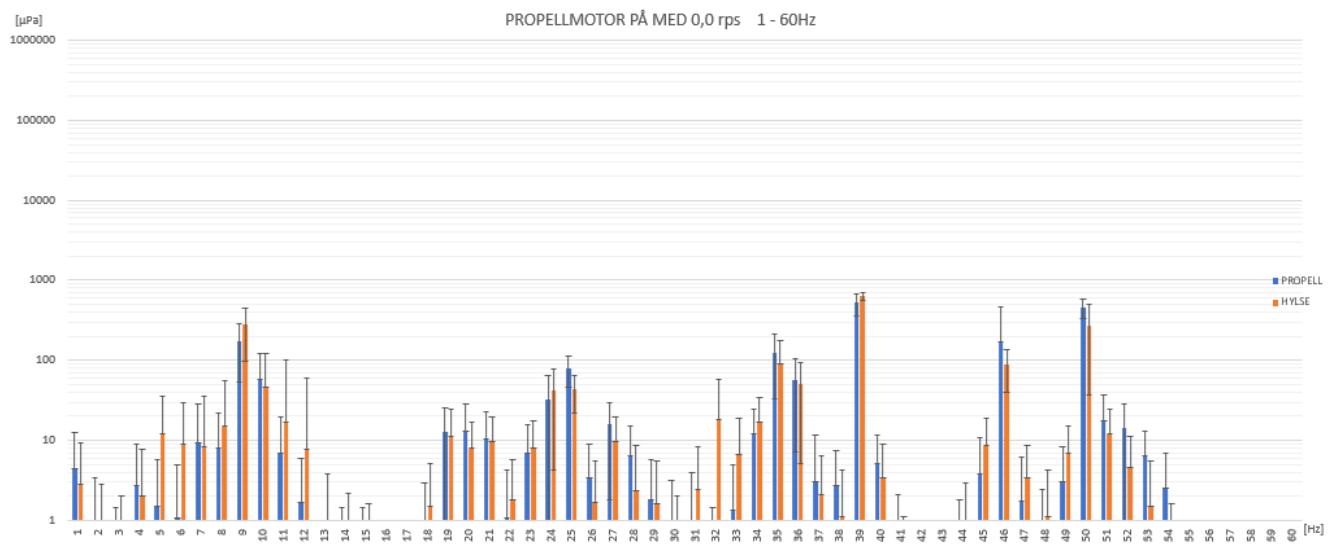
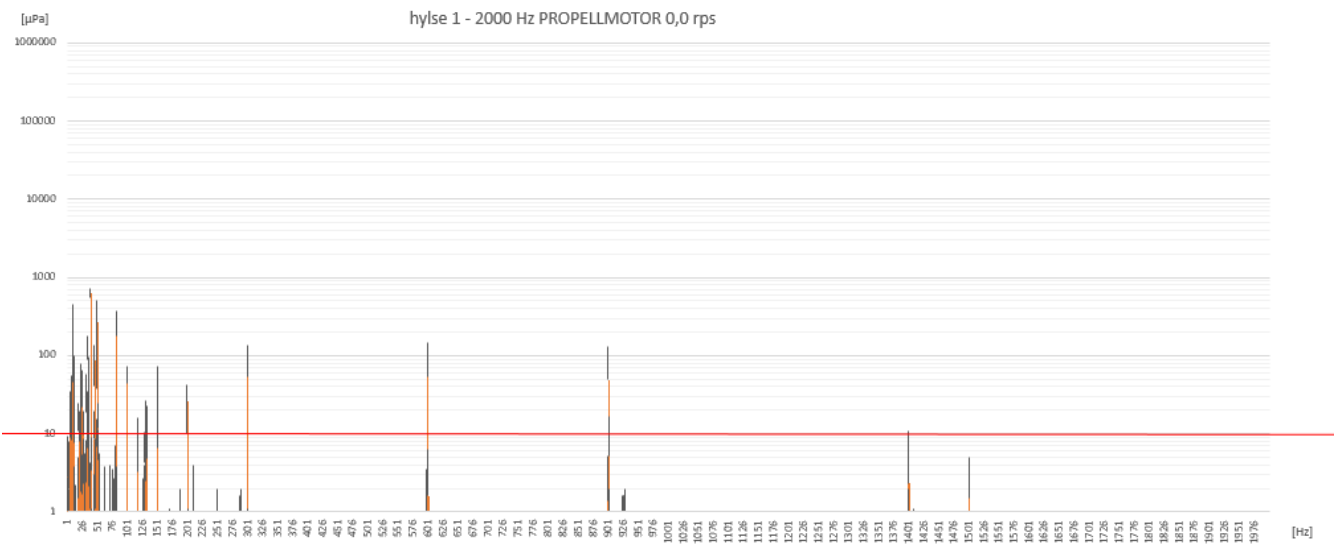
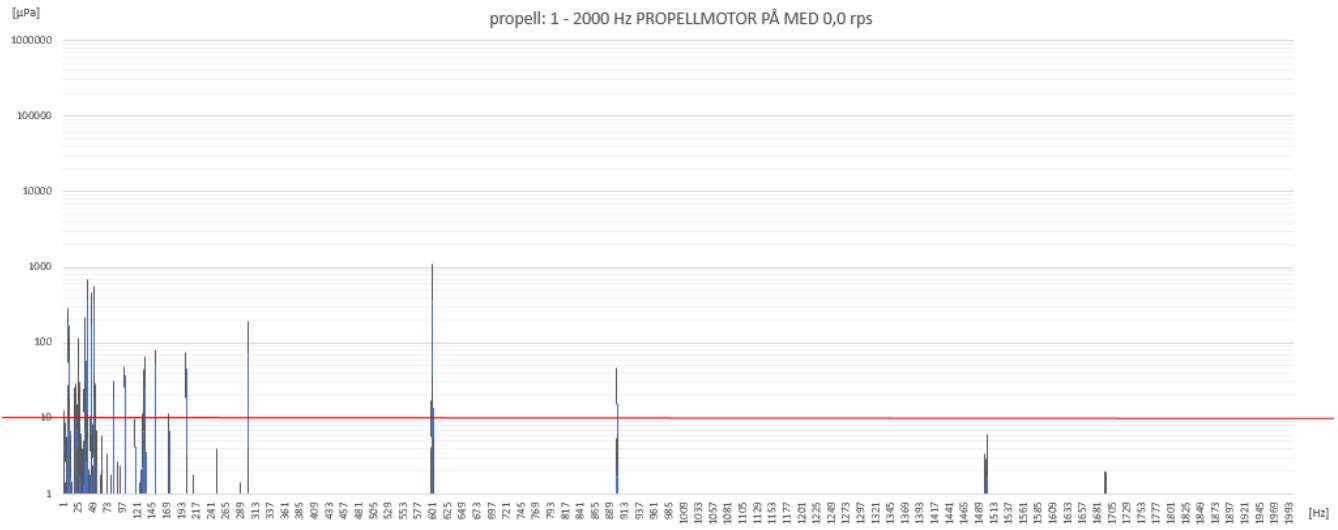

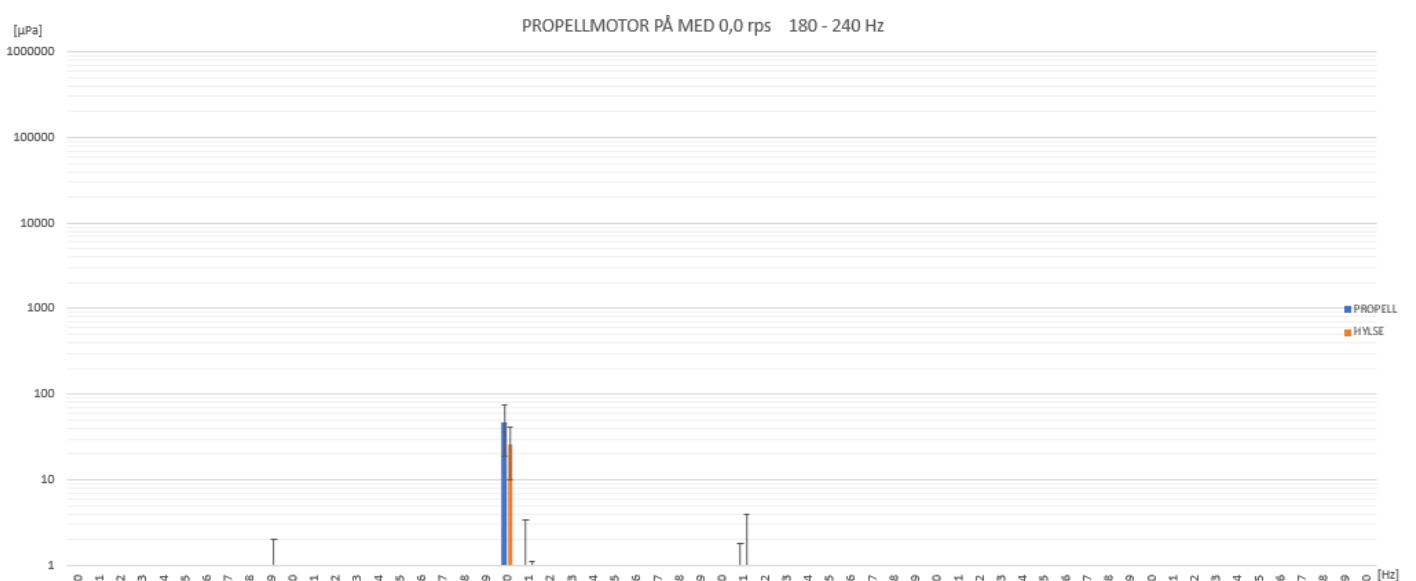
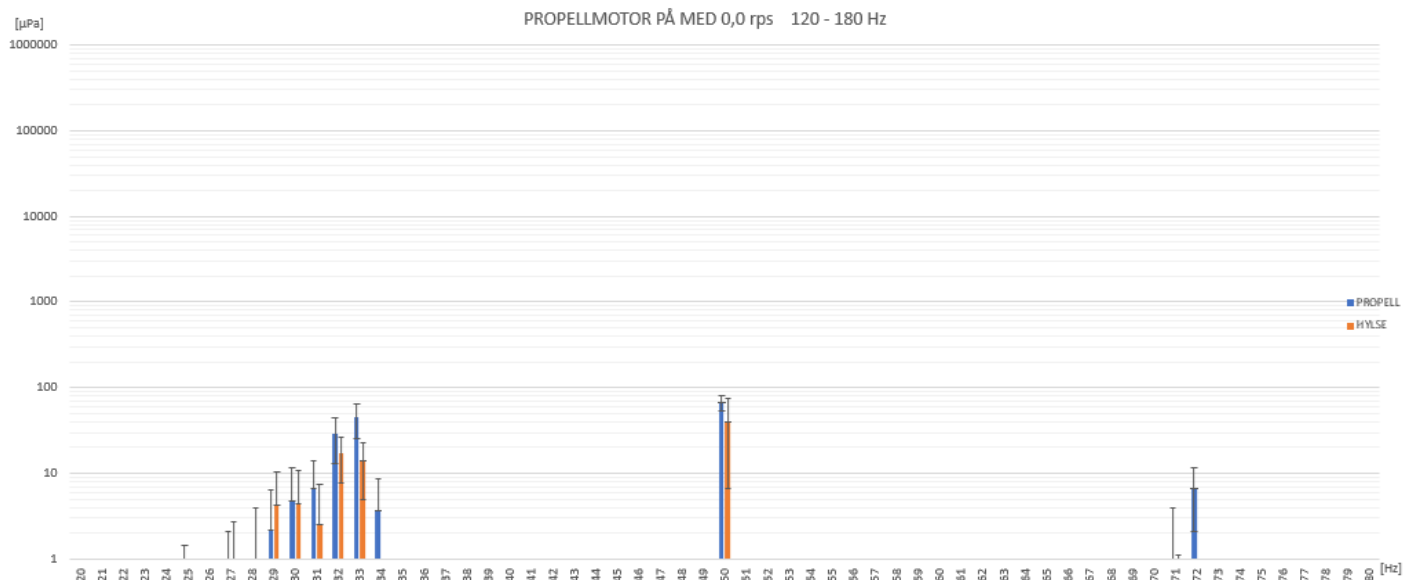
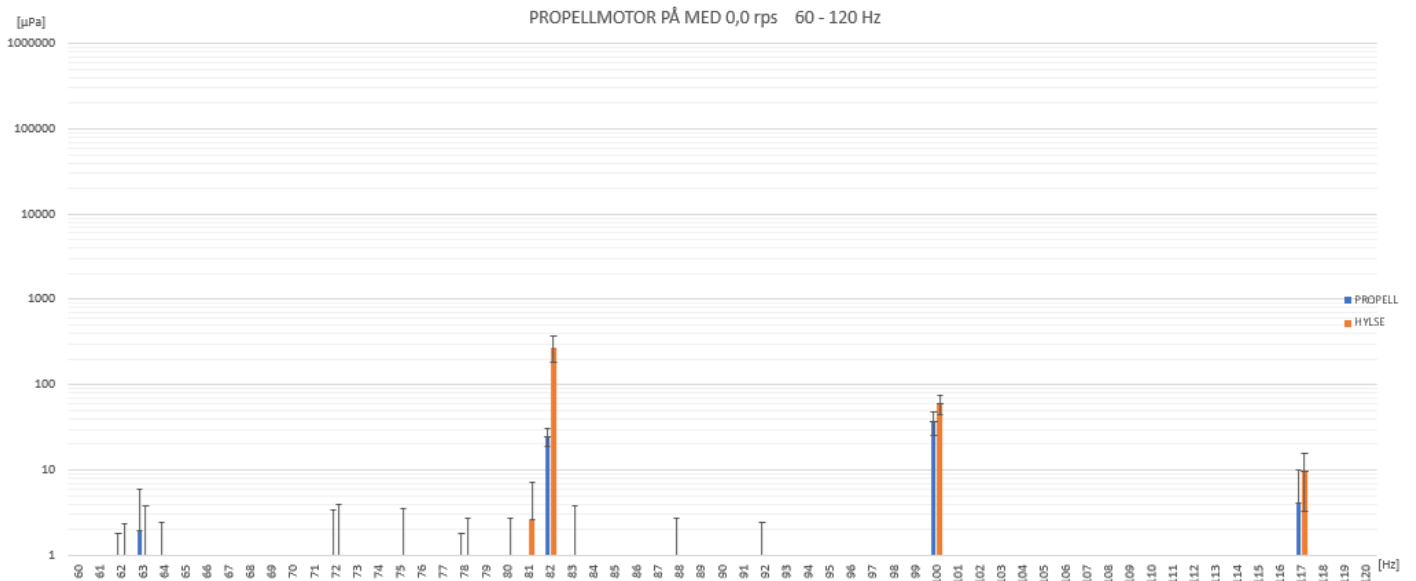

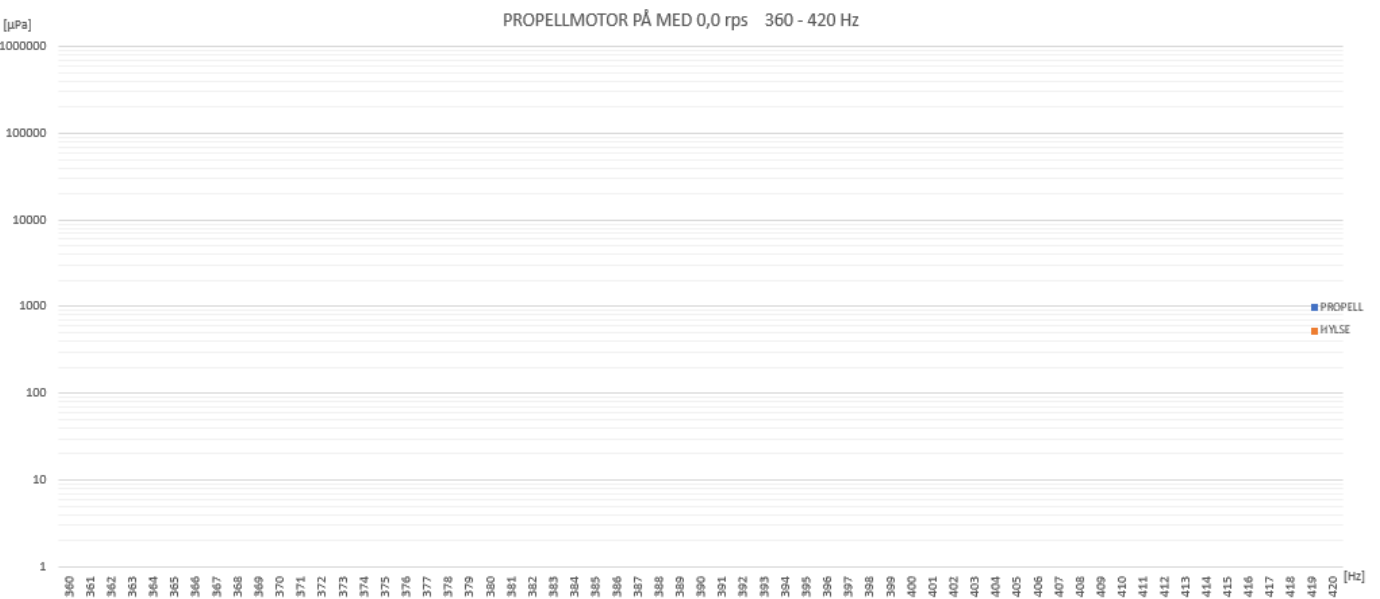
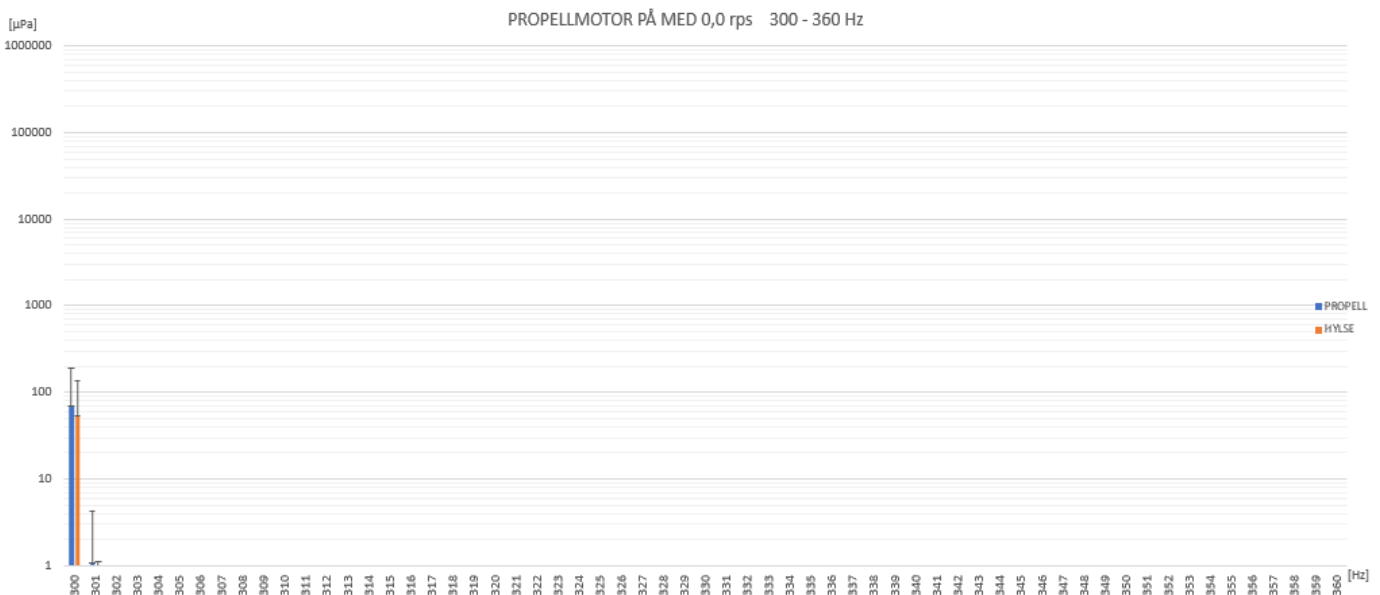
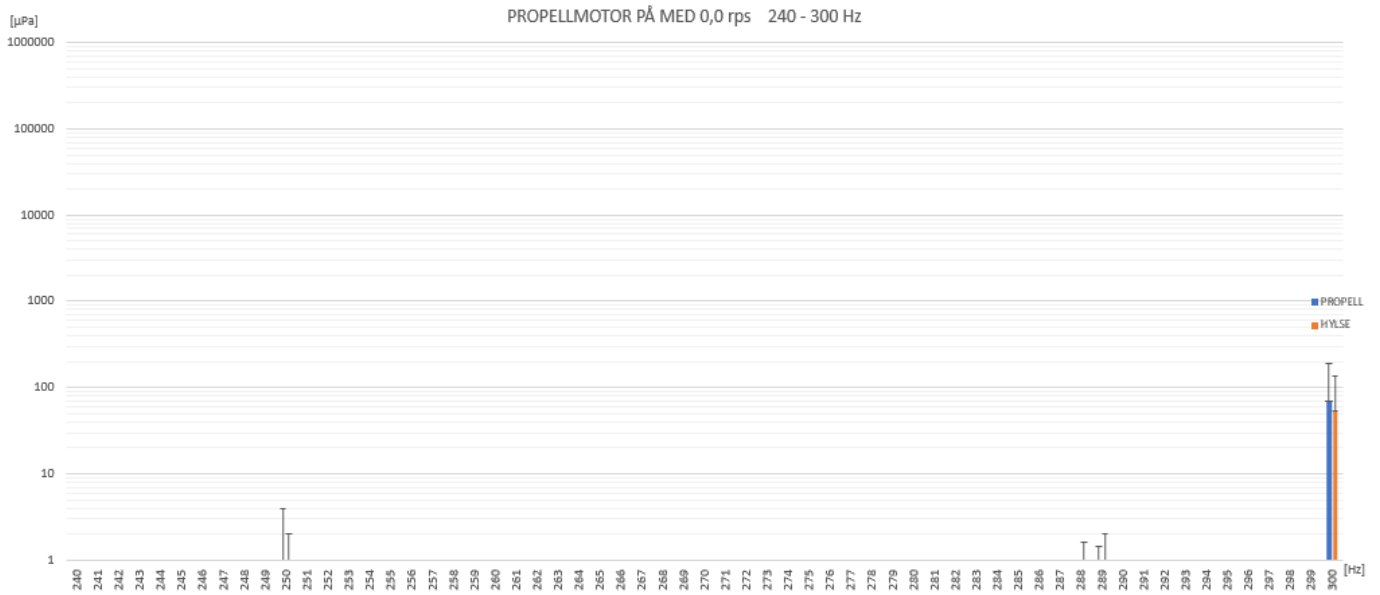

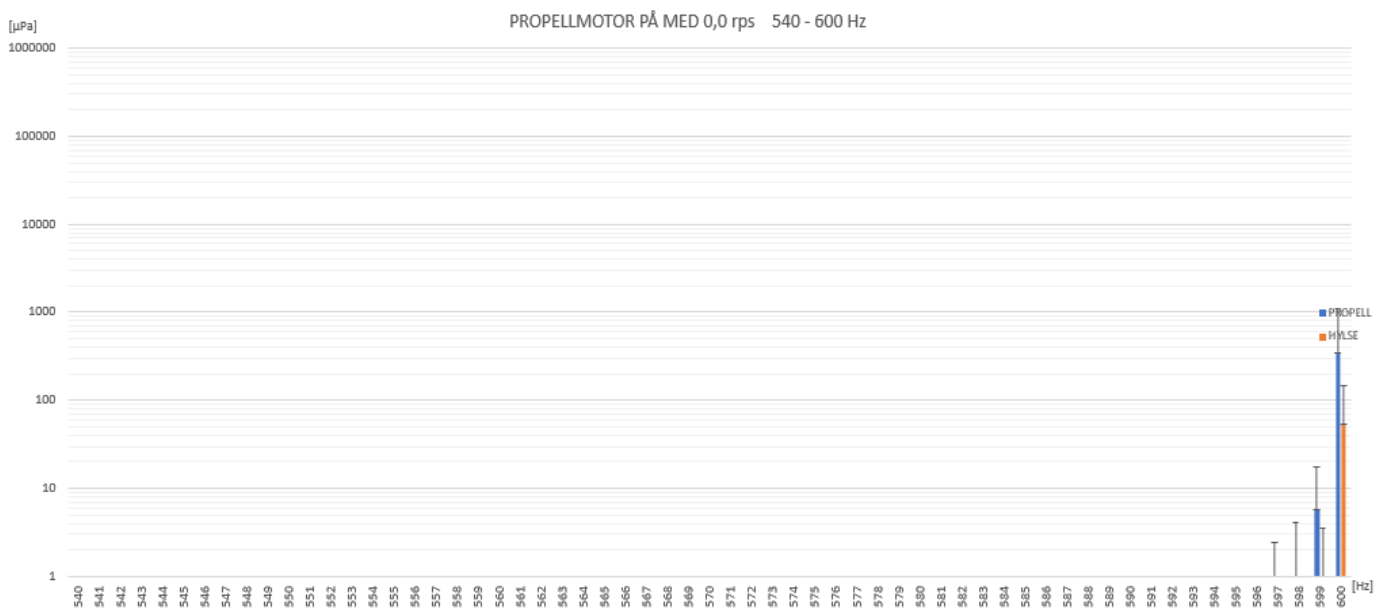
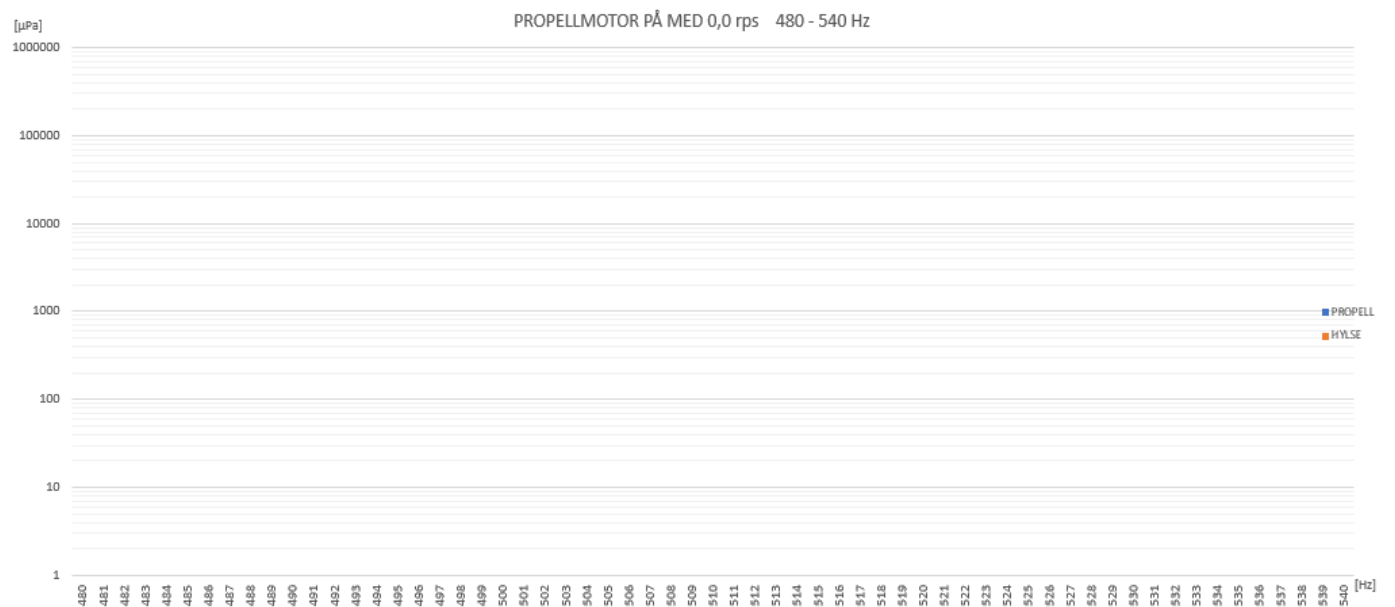

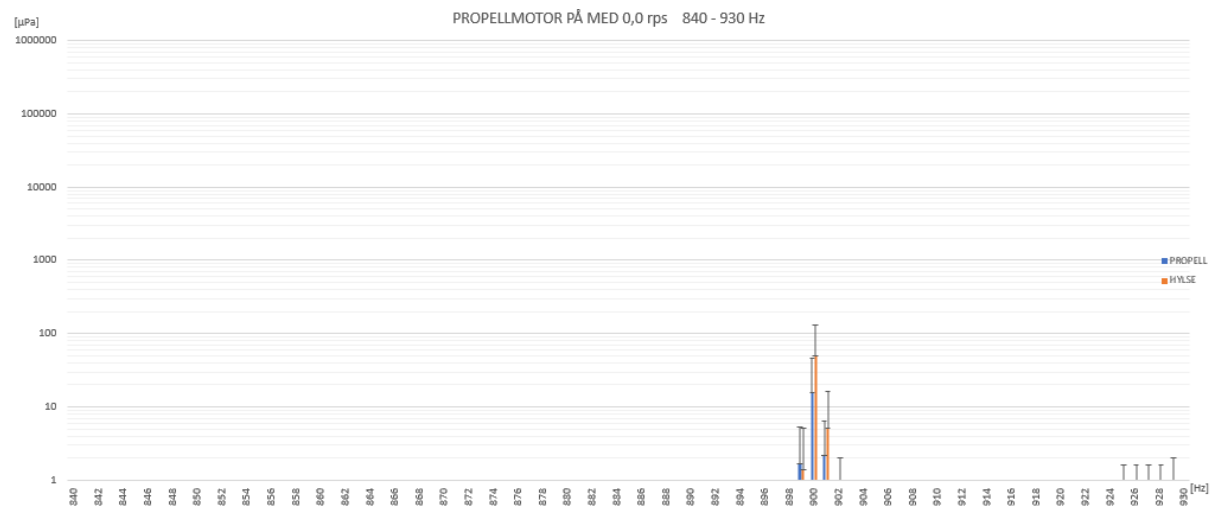
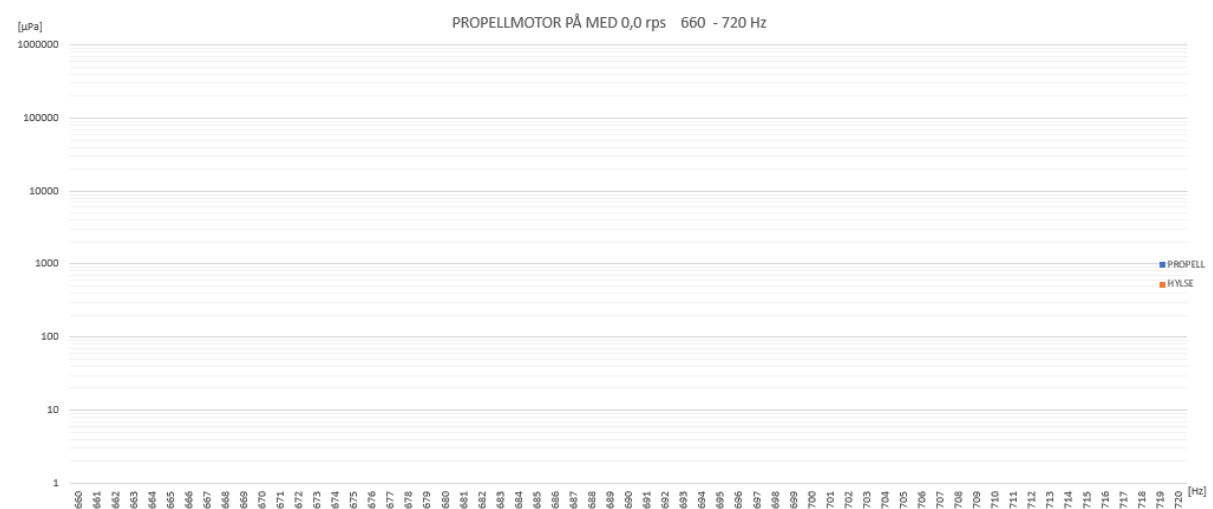
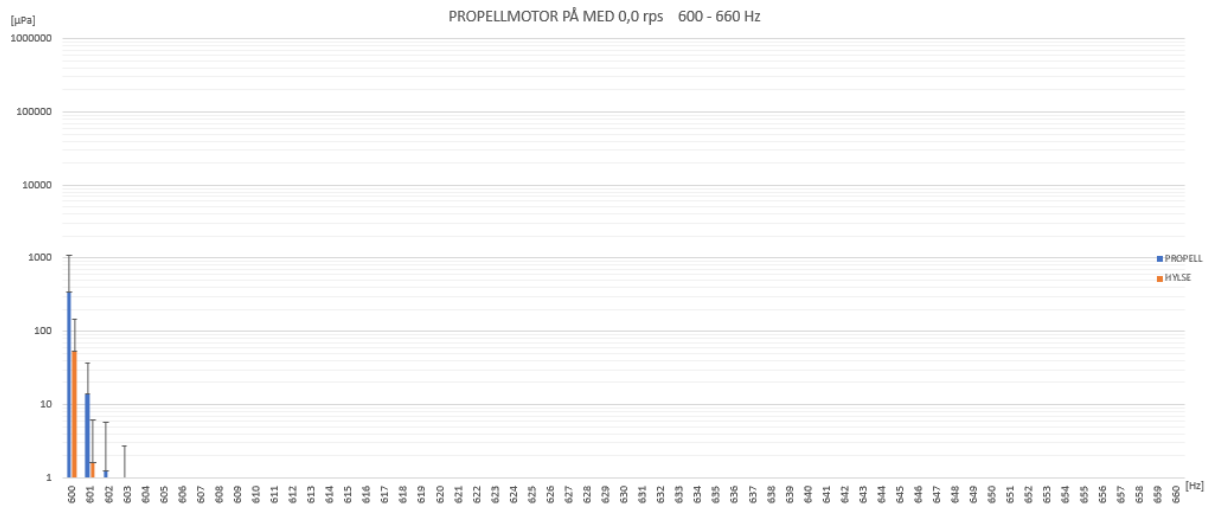

Scenario 8 og 28: Tabeller med propellmotor satt på 1,5rps. Impeller ikke slått på. Med og uten propell

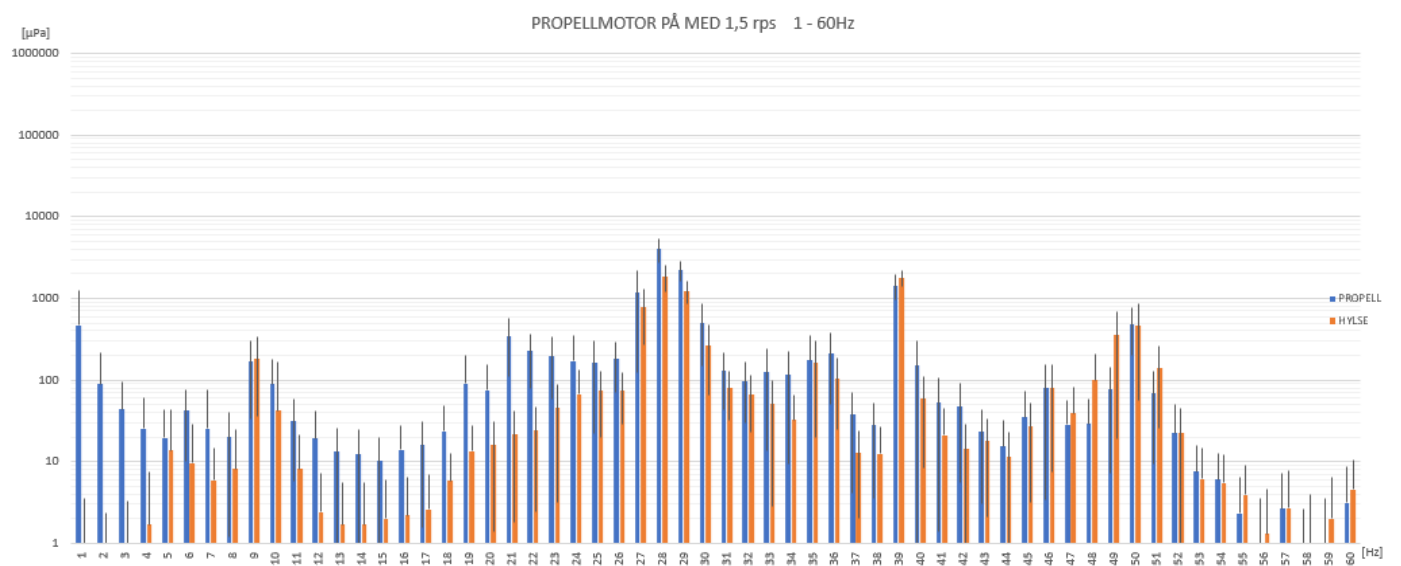
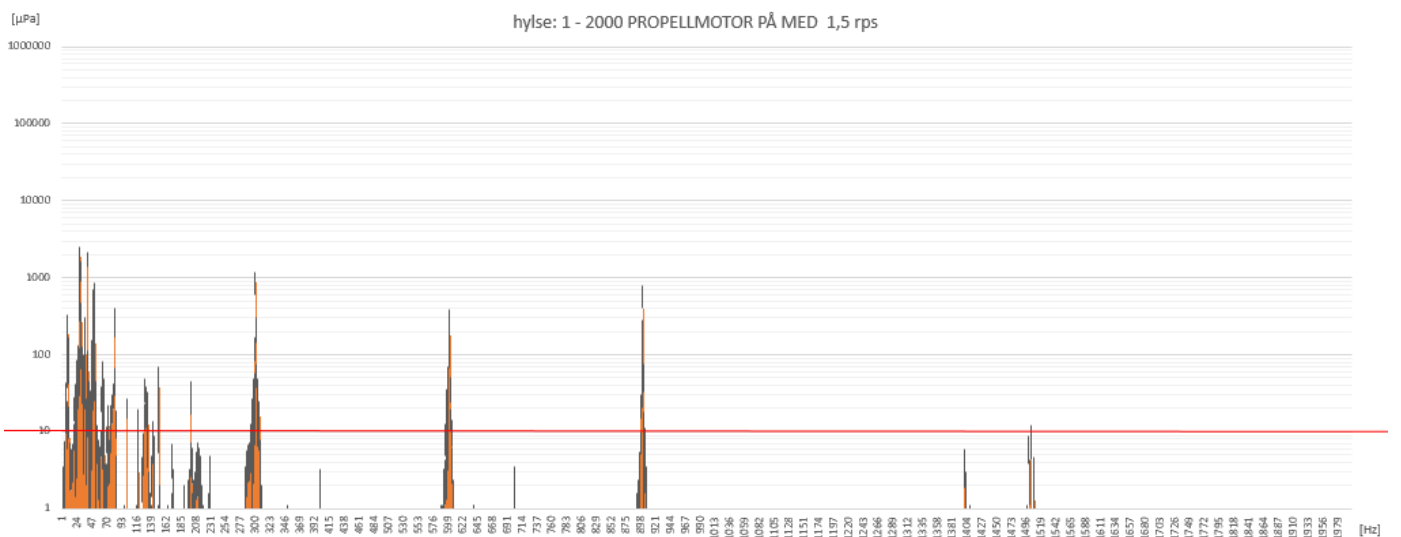
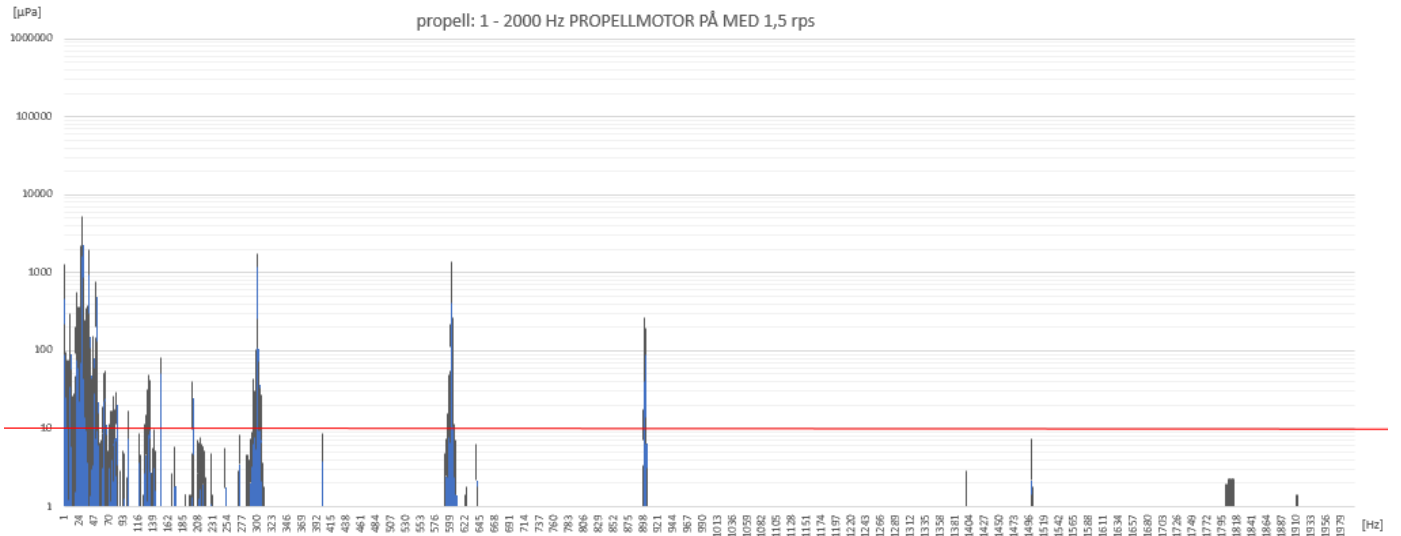

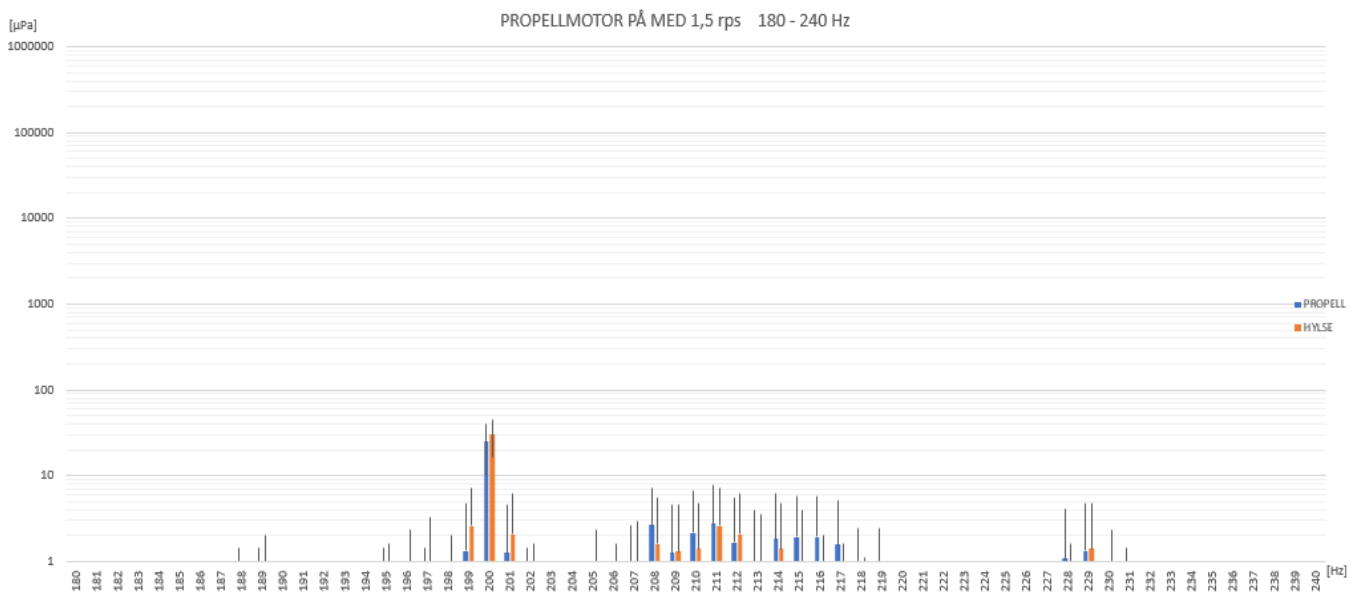
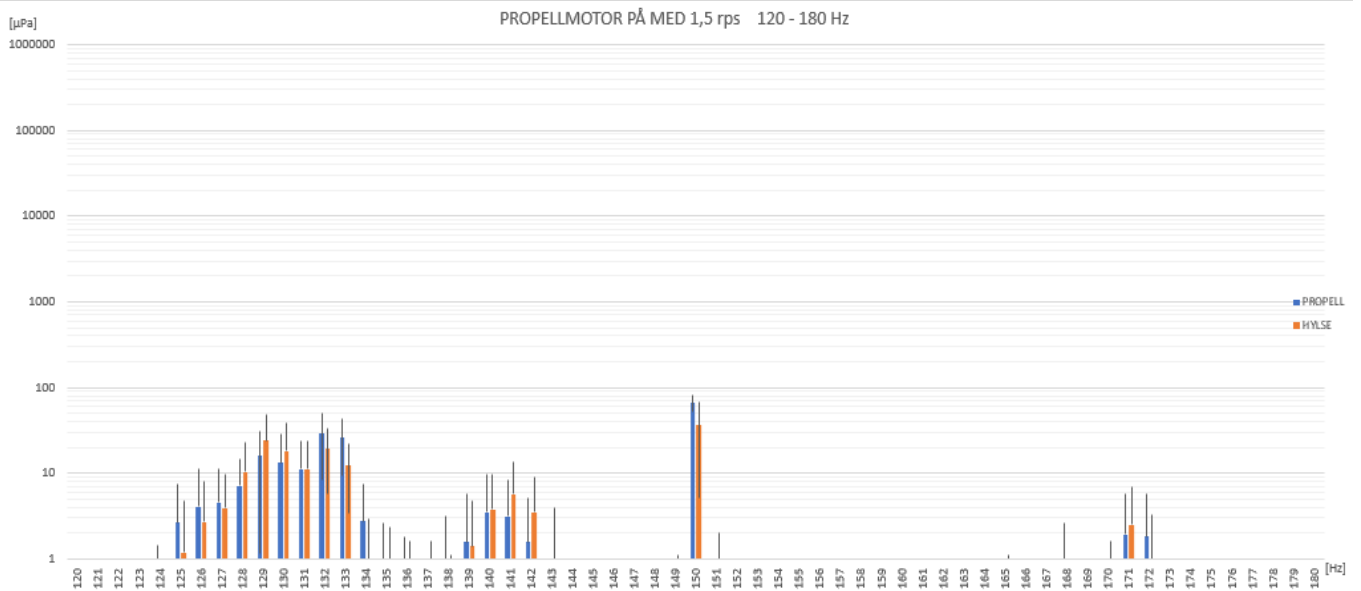
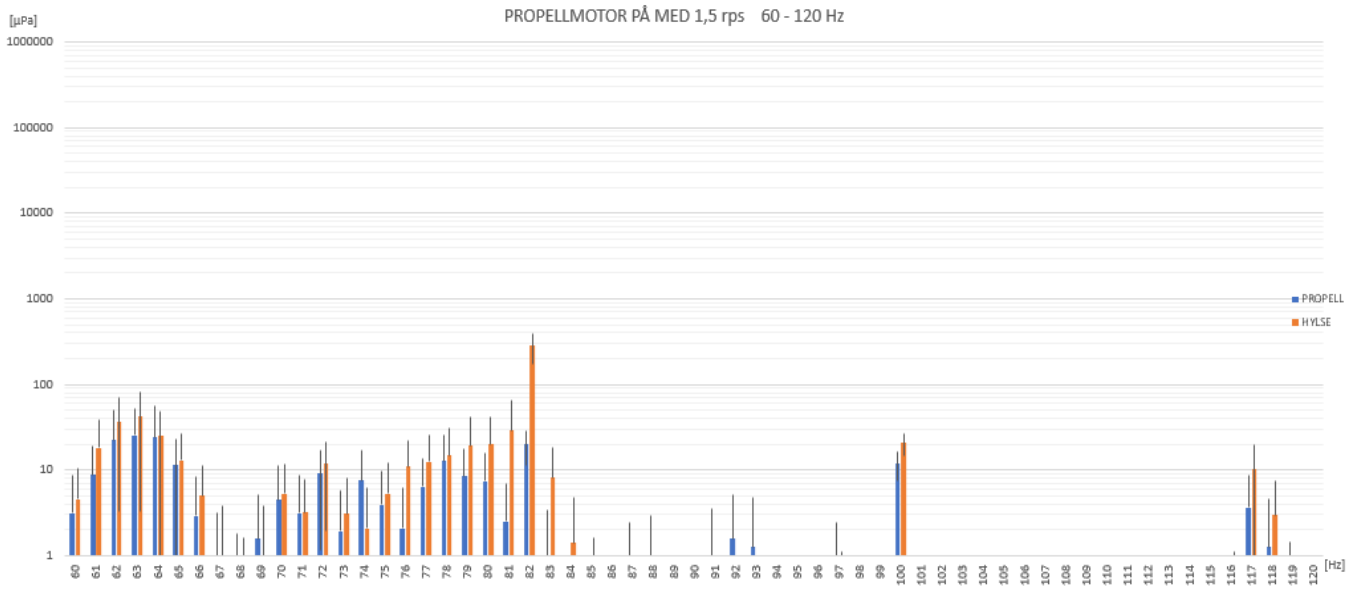

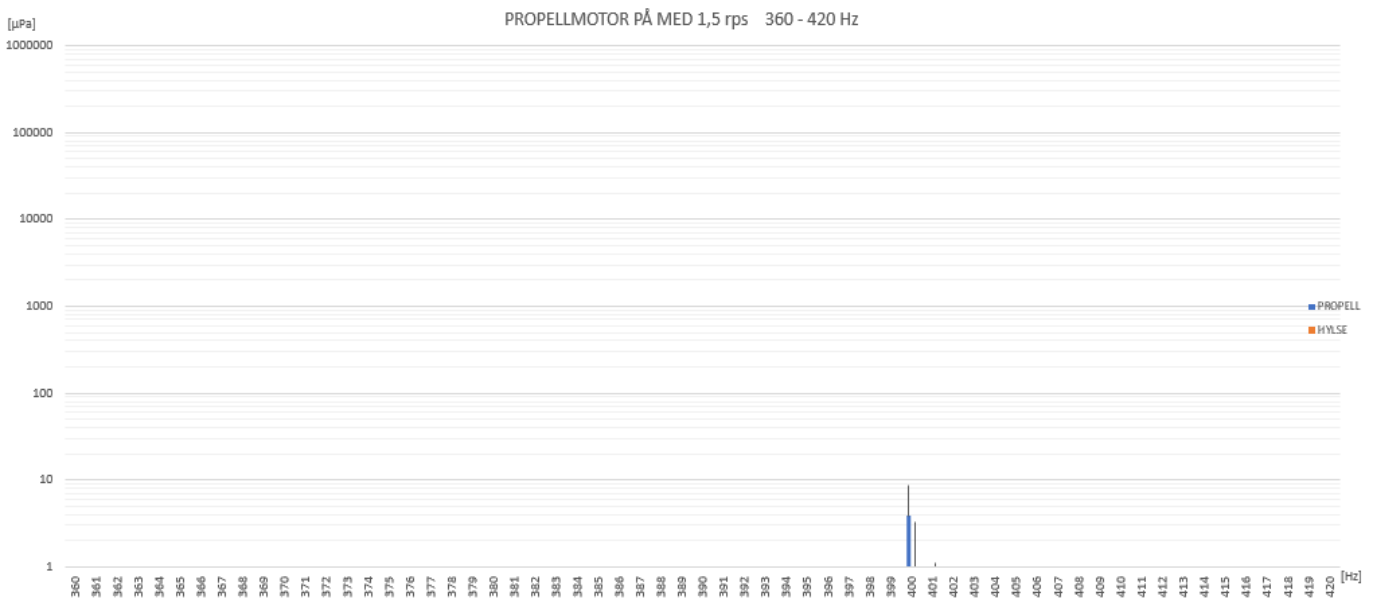
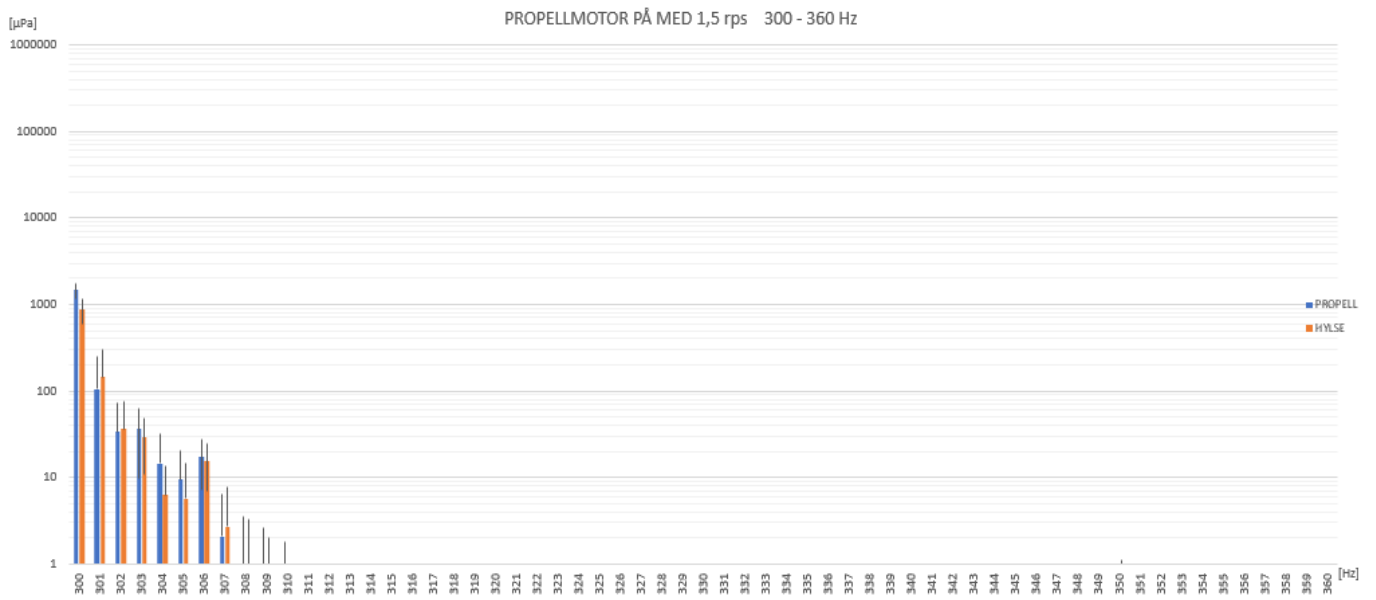
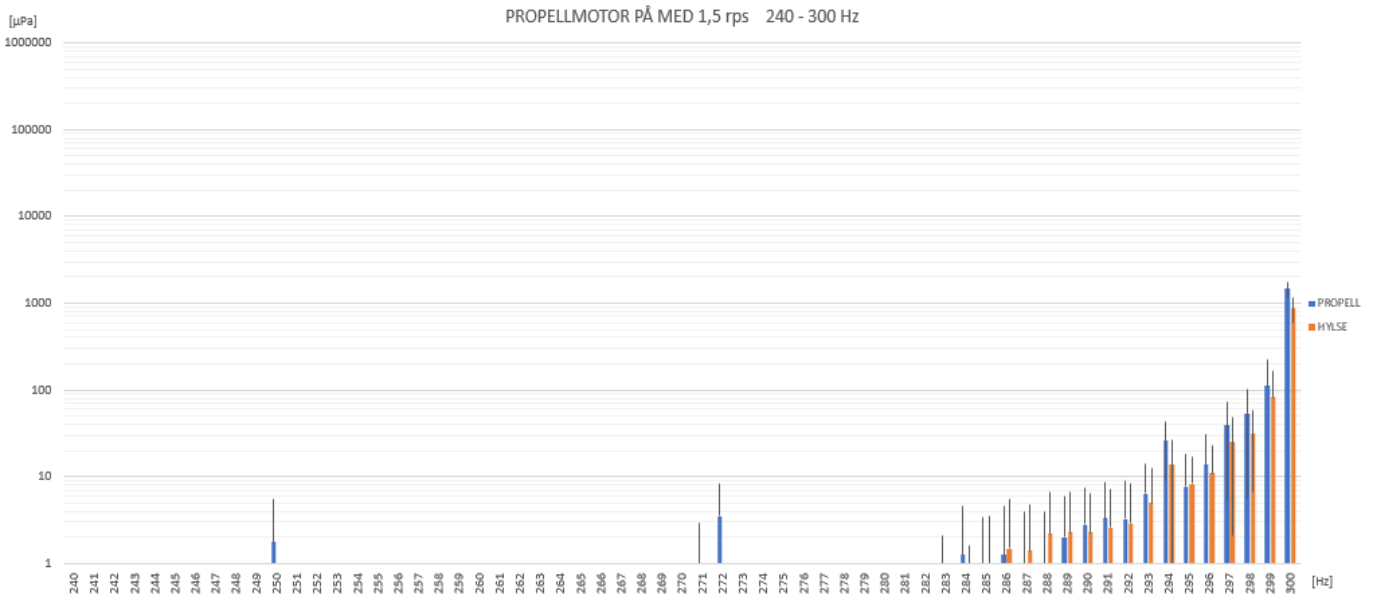

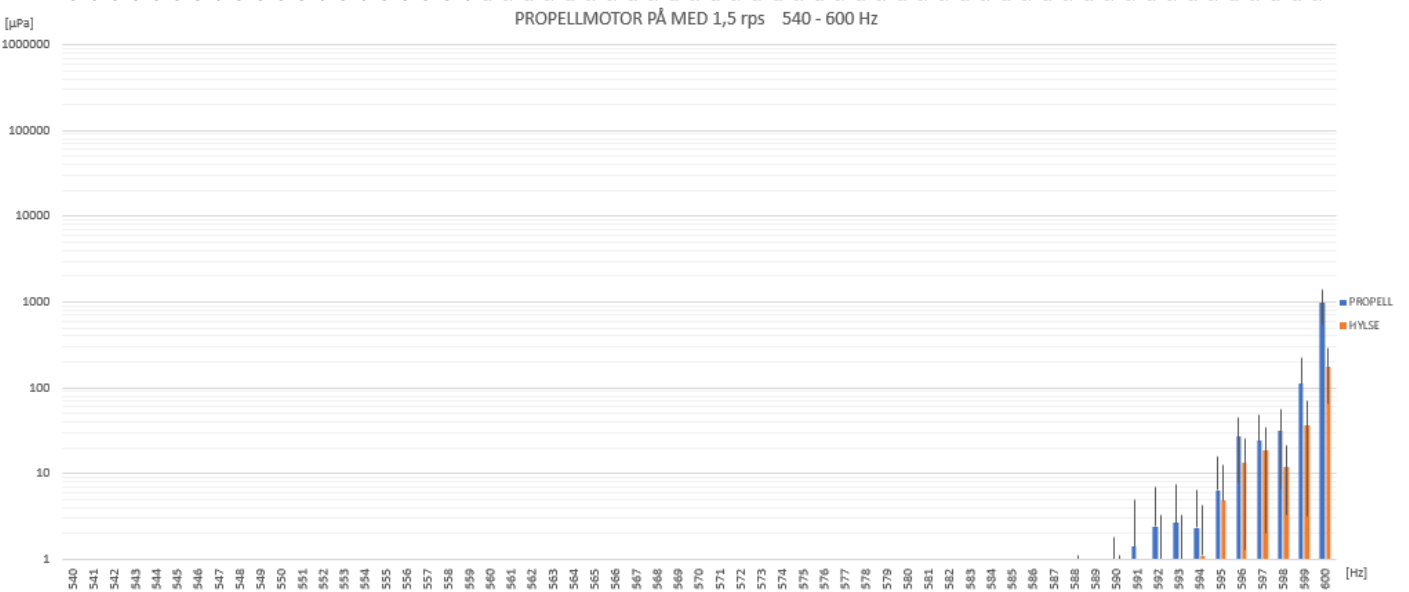

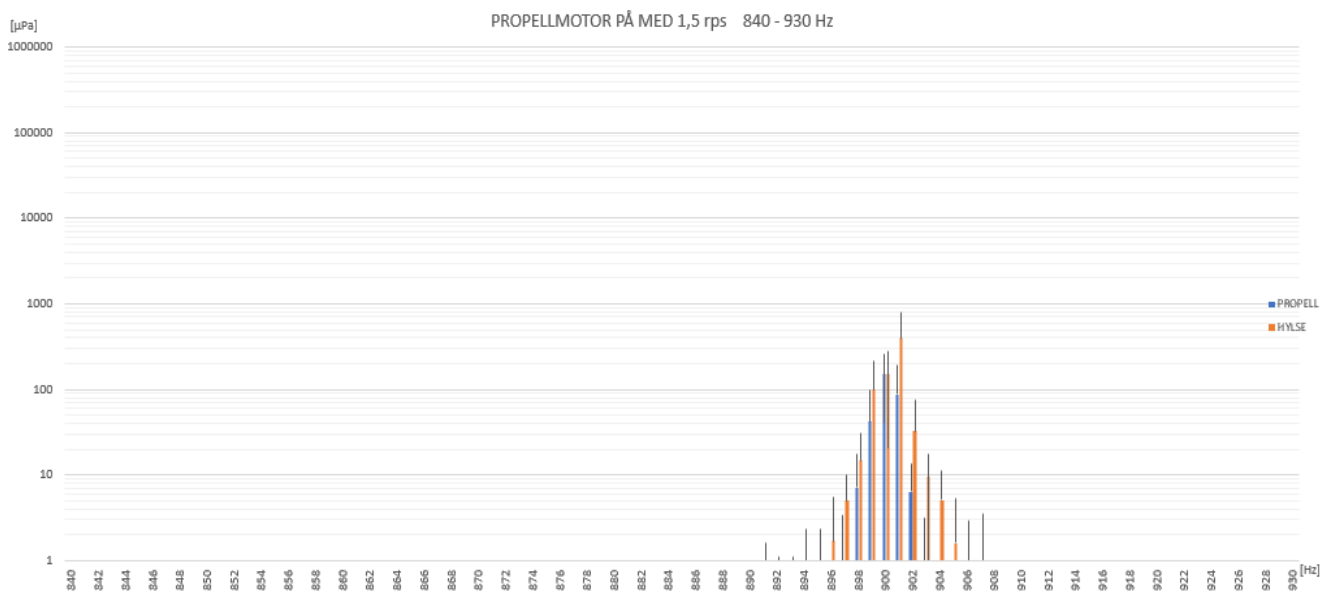
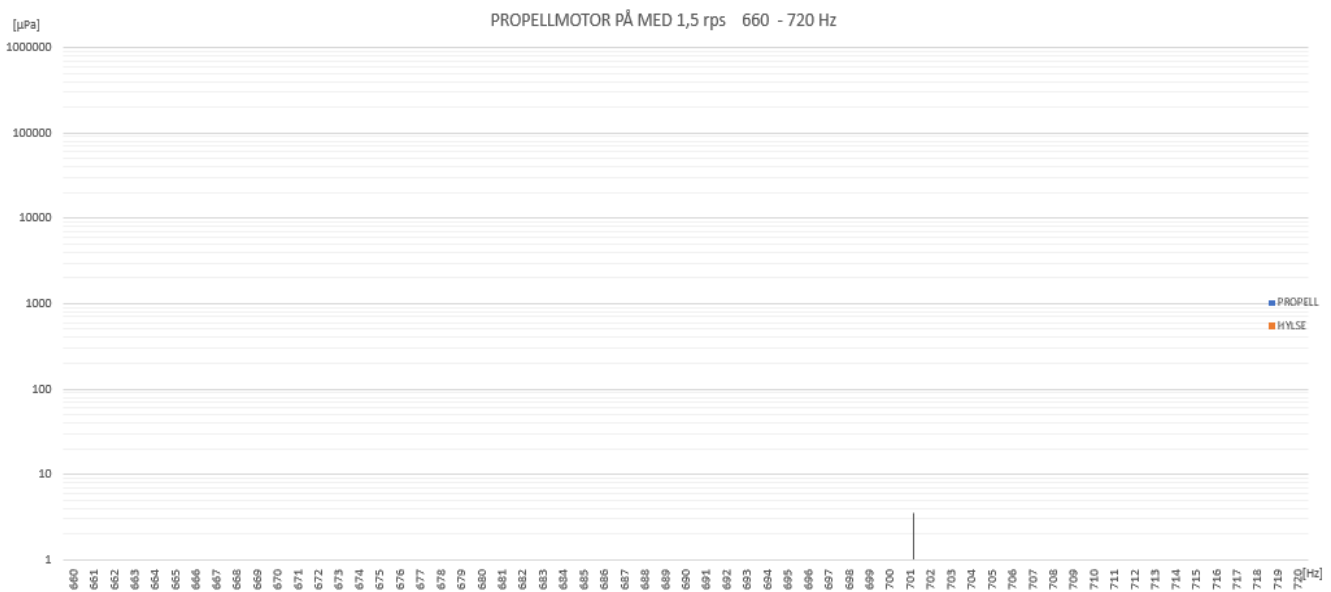
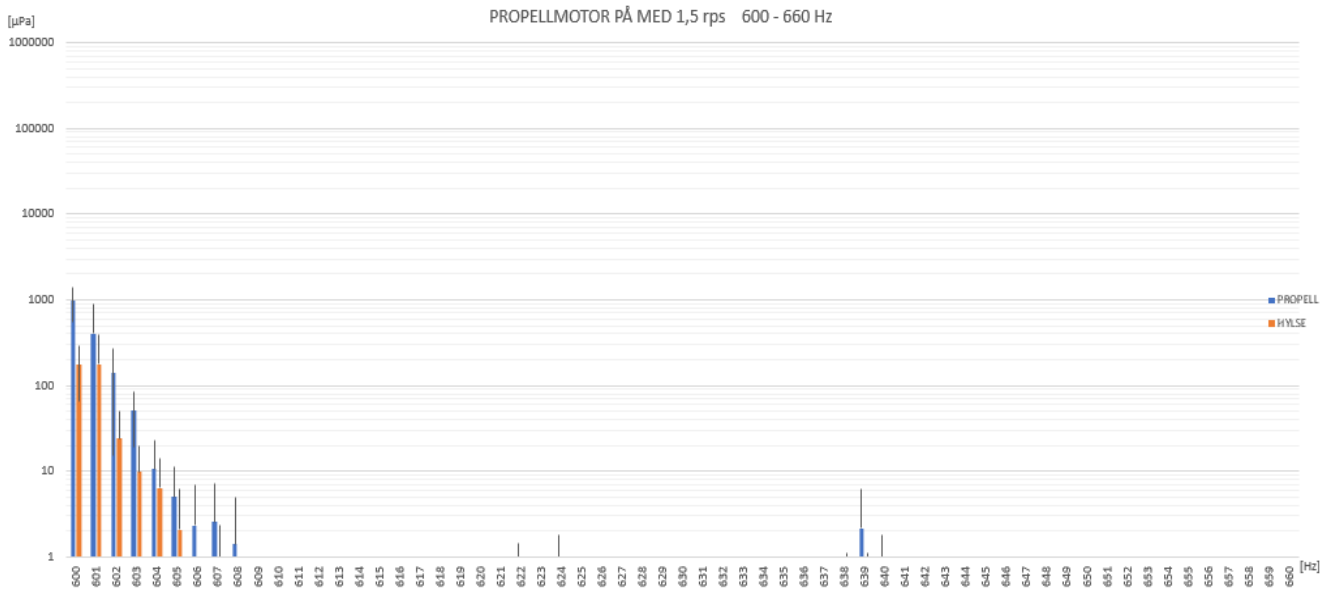

^

Scenario 9 og 29: Tabeller med propellmotor satt på 8rps. Impeller ikke slått på. Med og uten propell

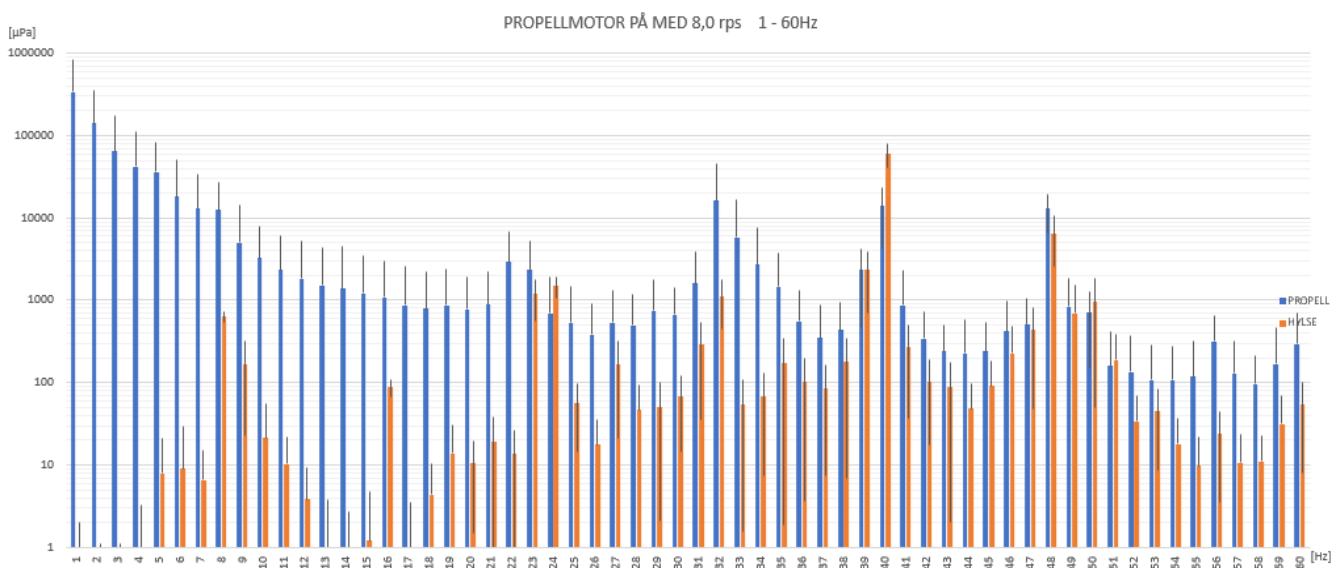
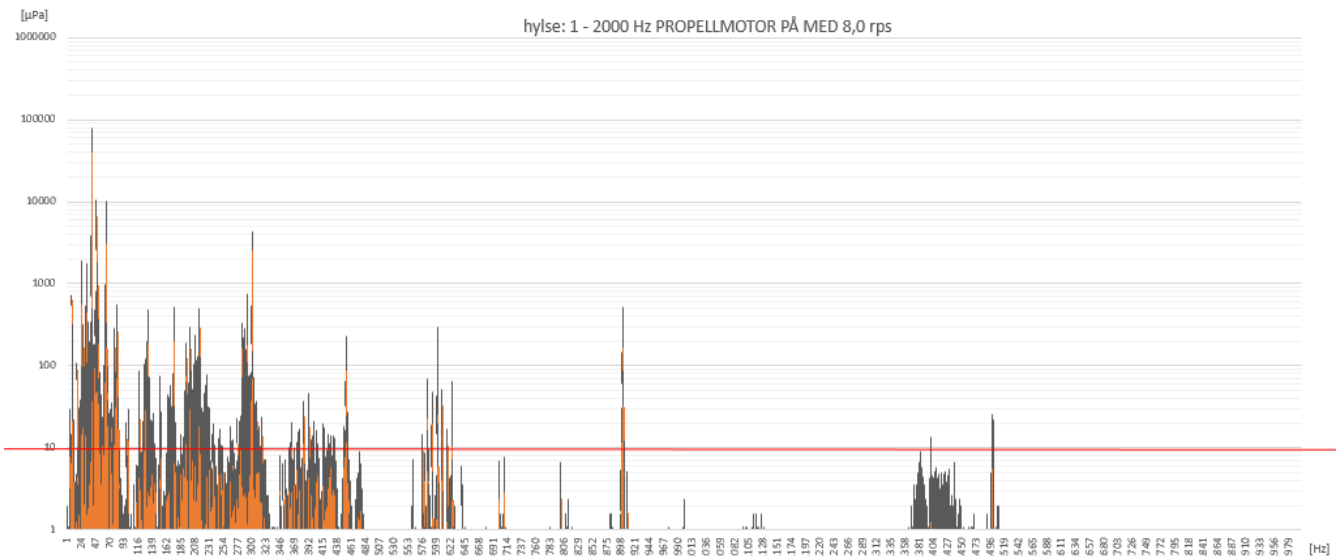
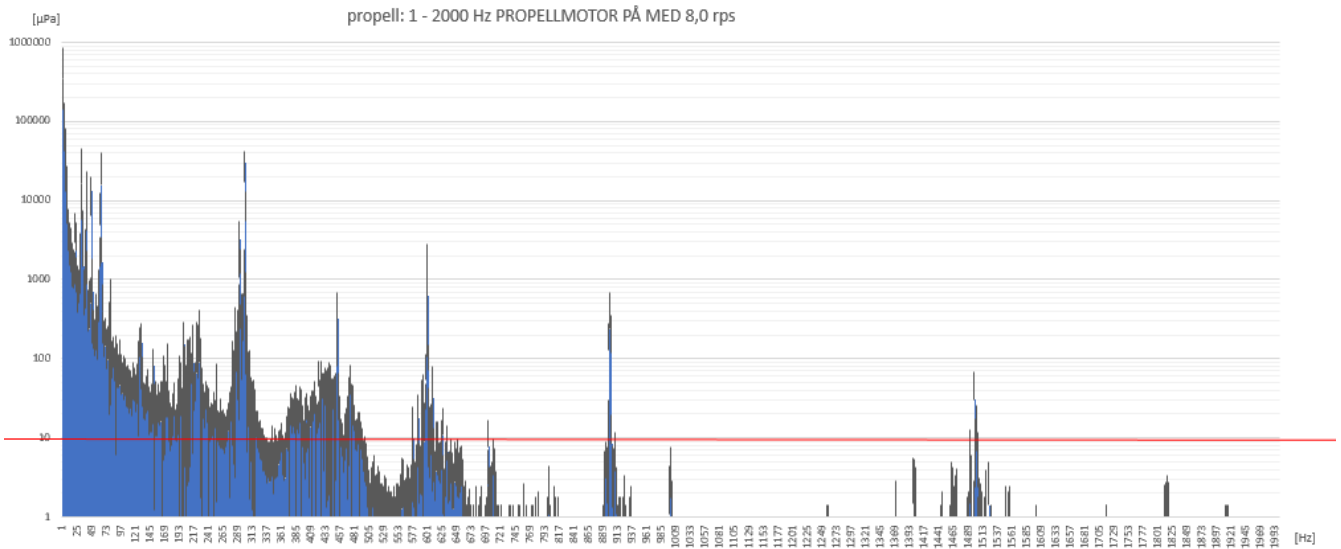

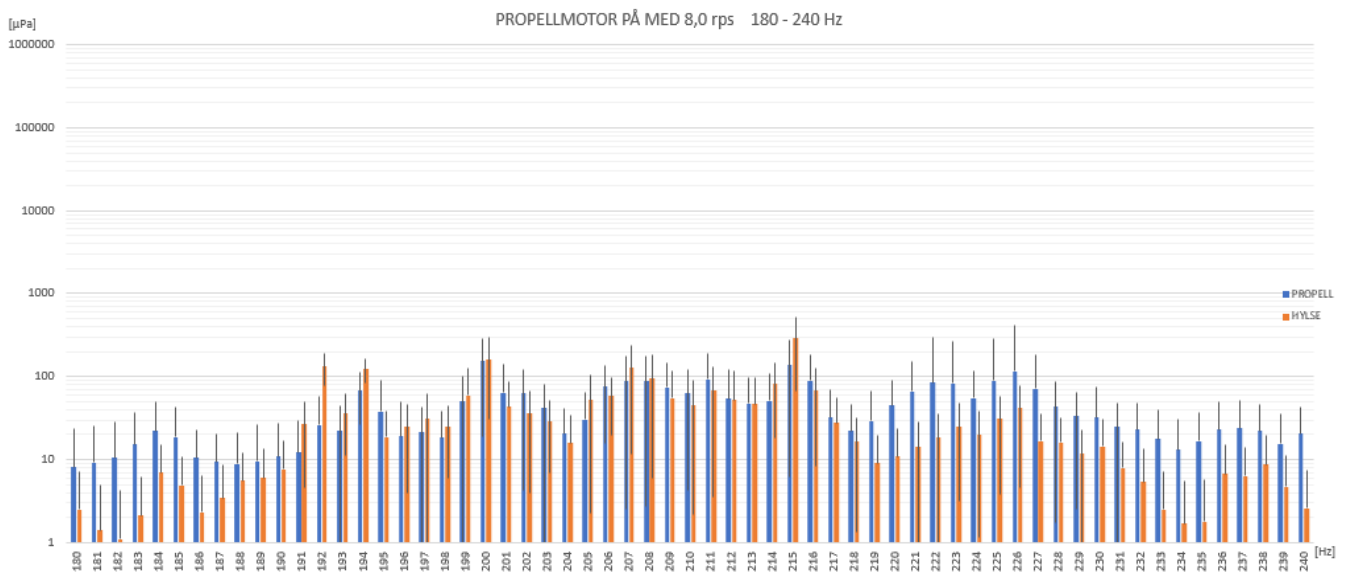
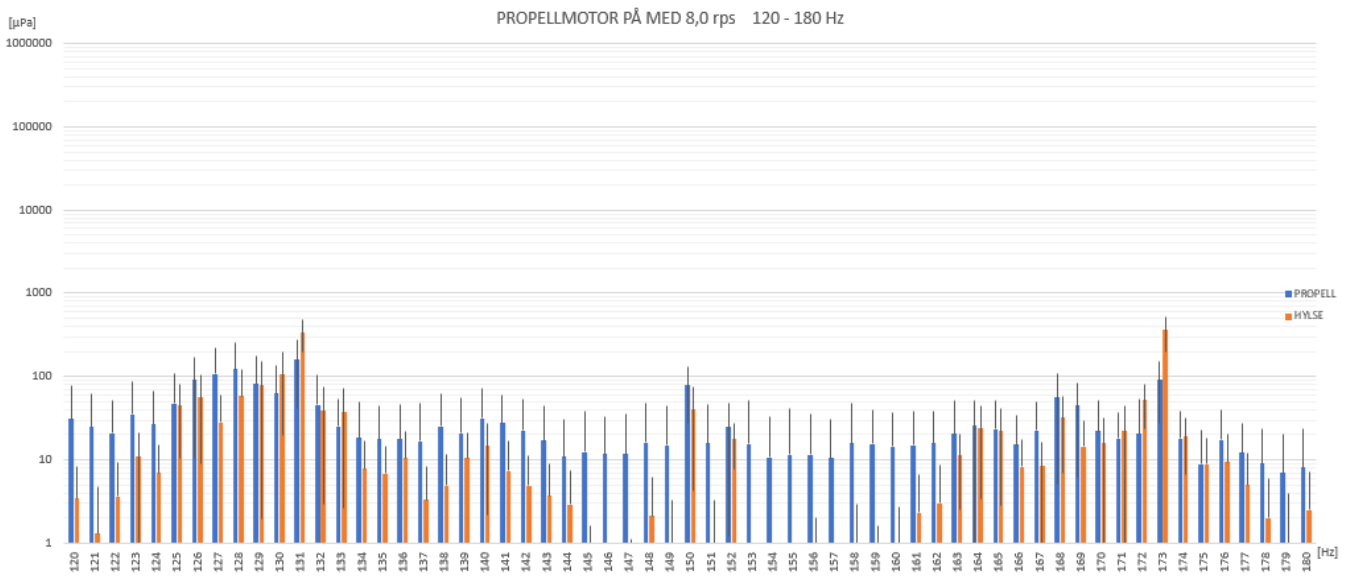
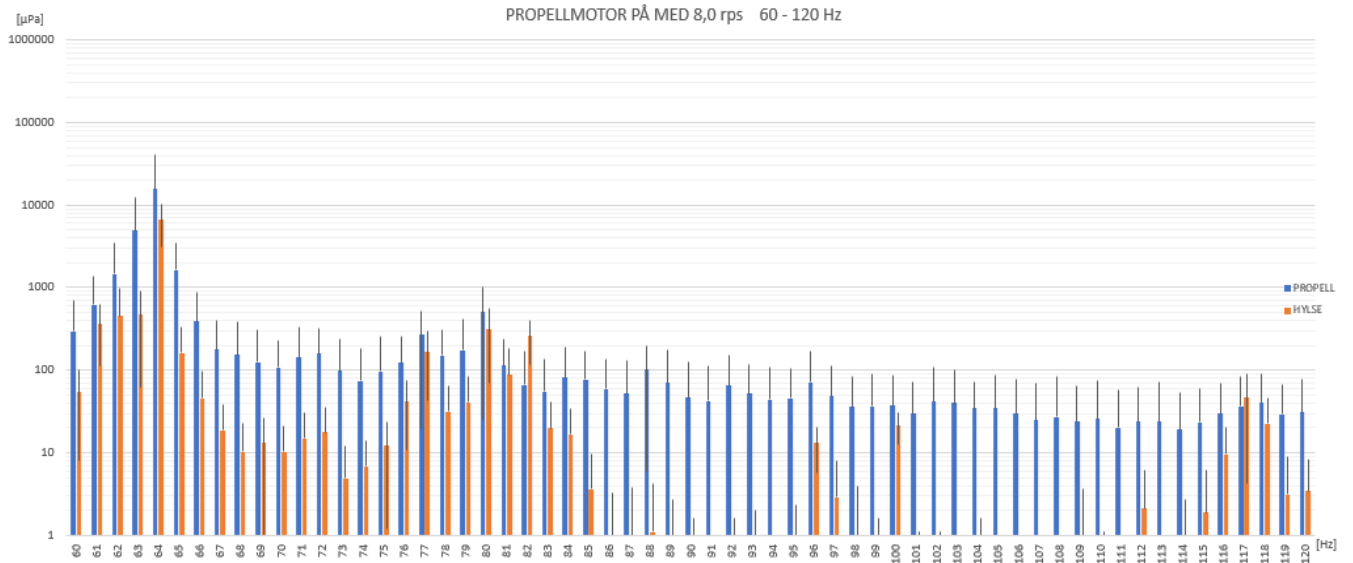

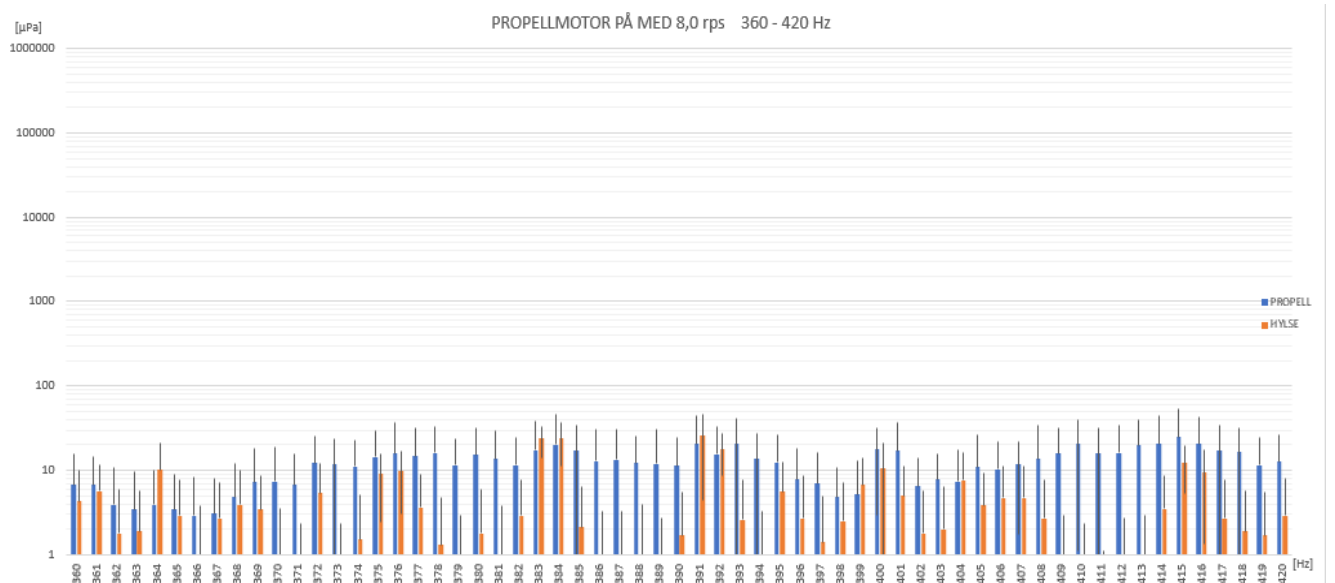
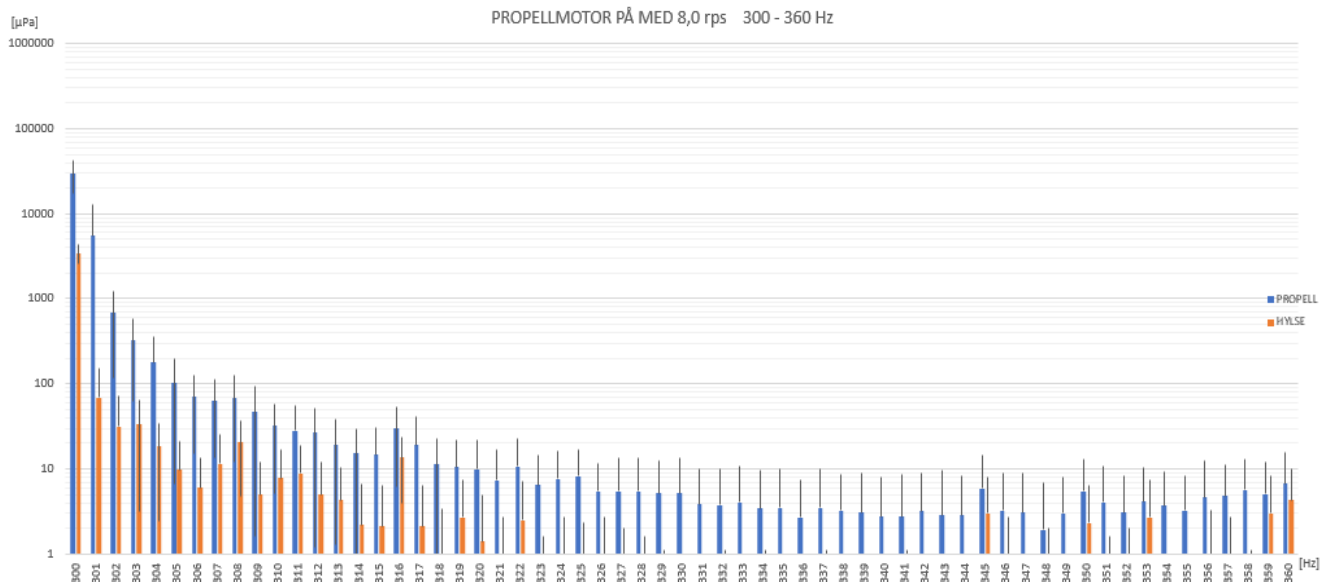
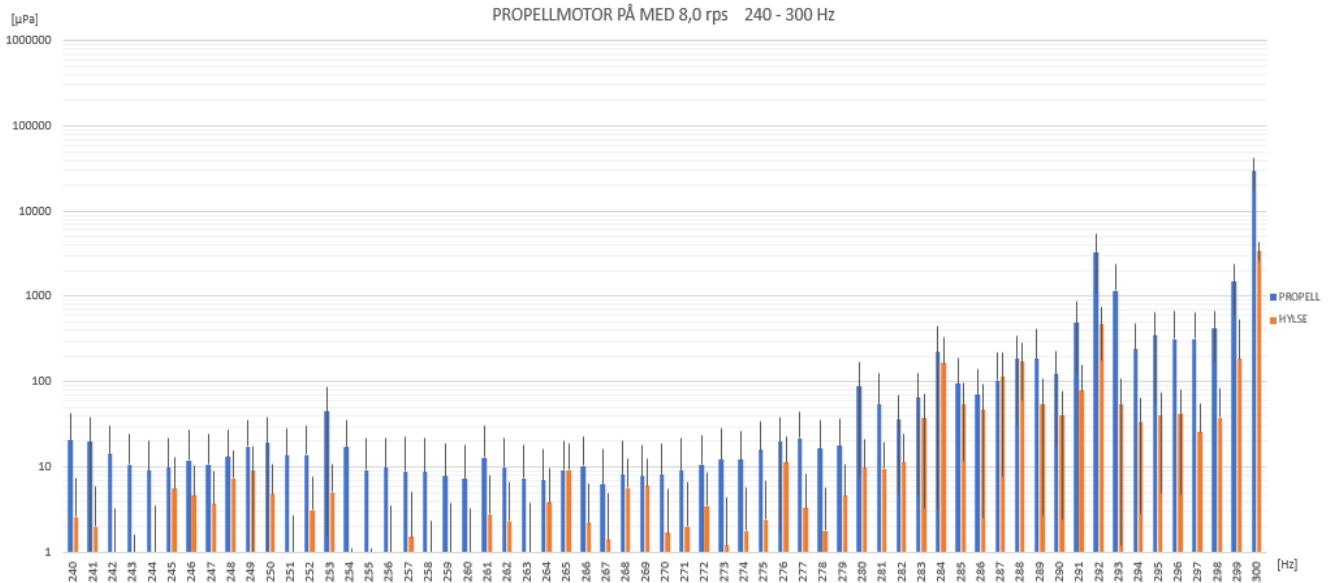

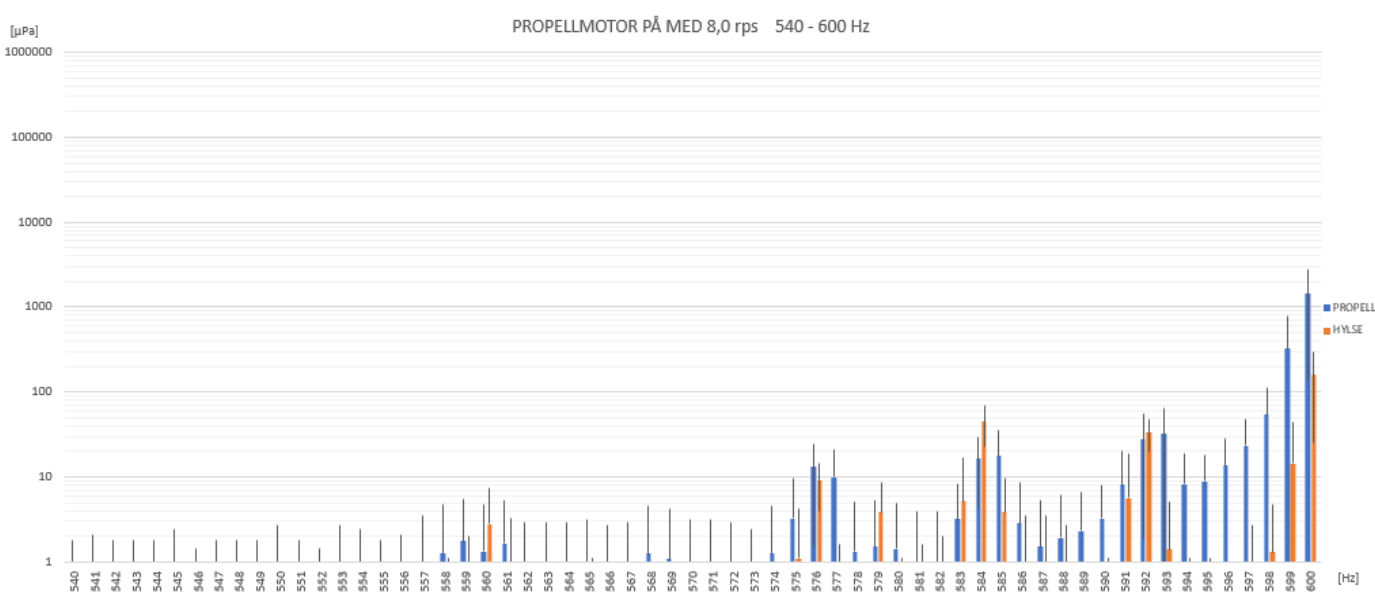
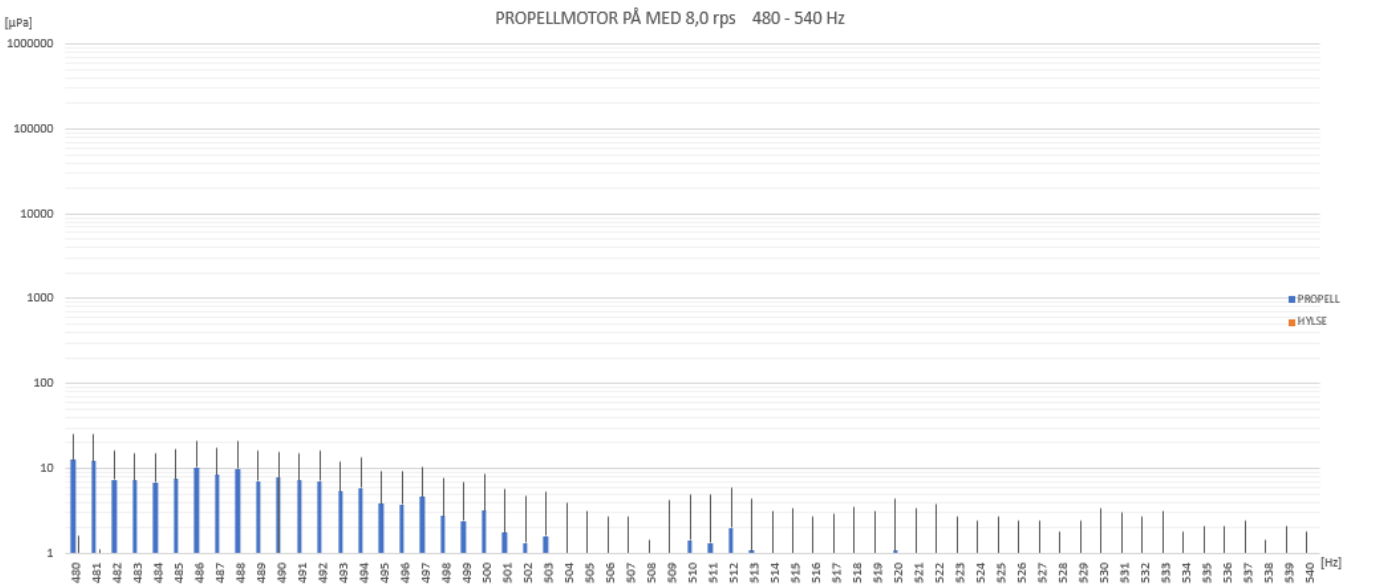
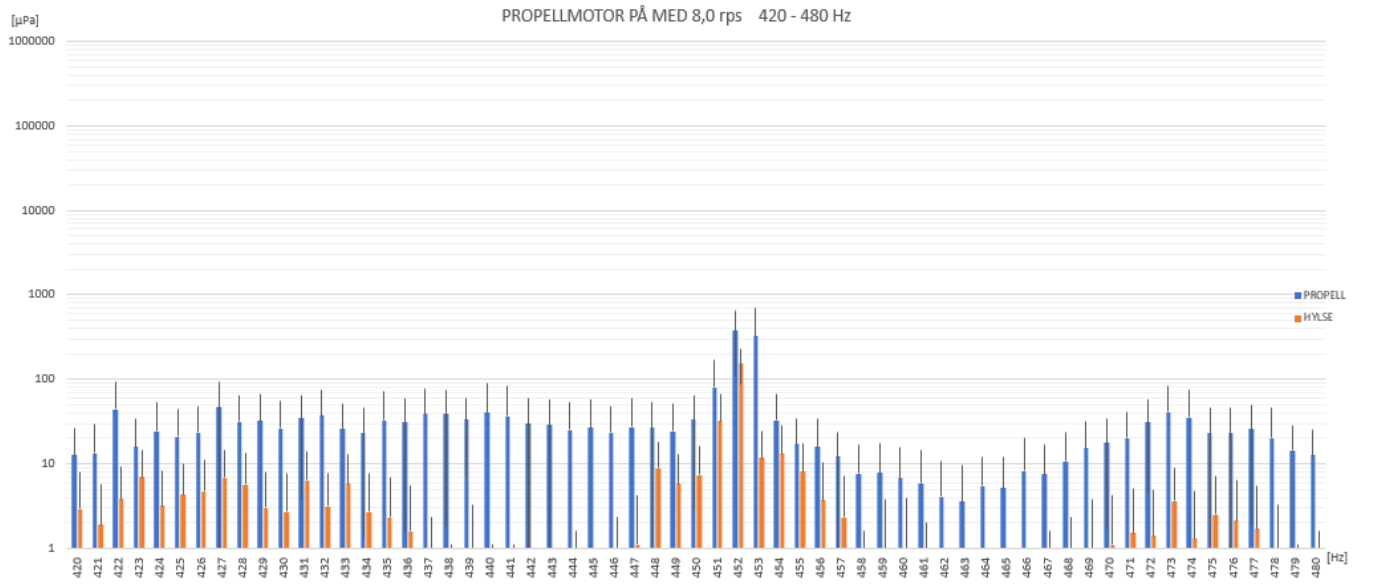

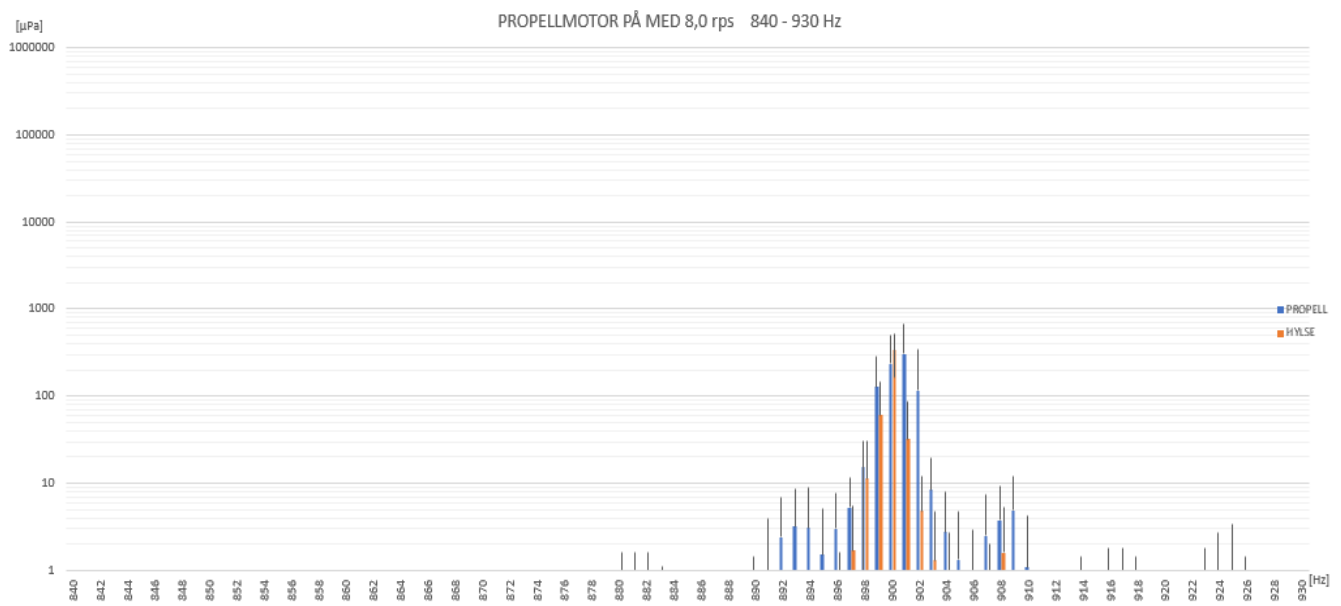
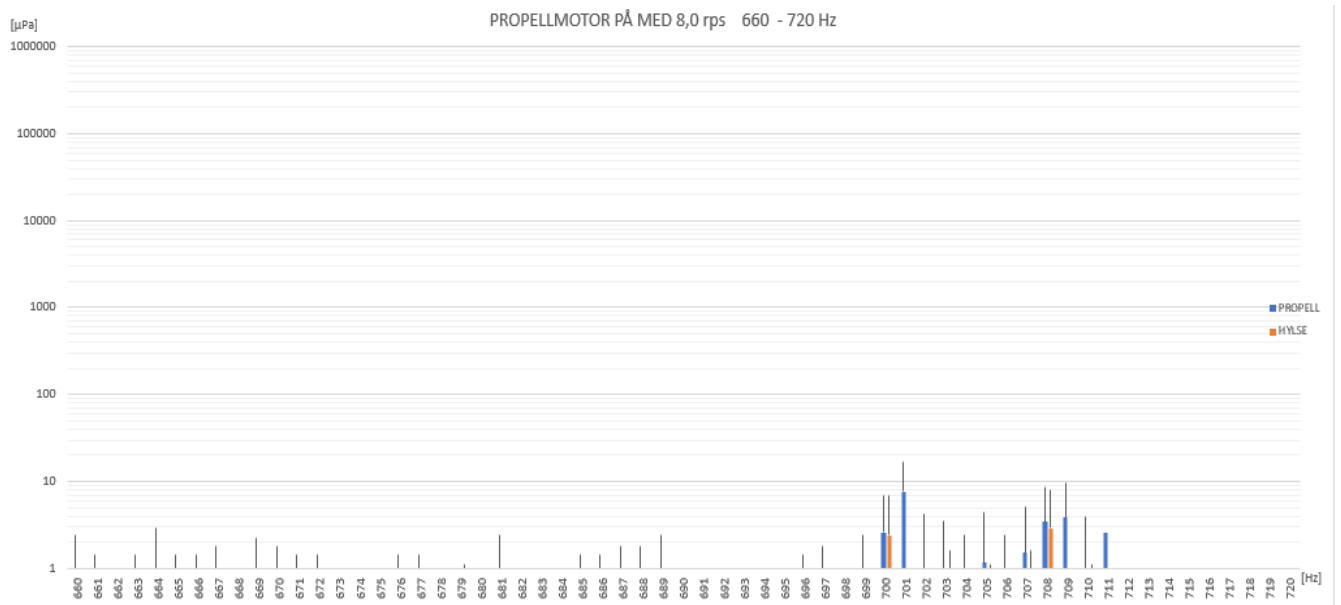
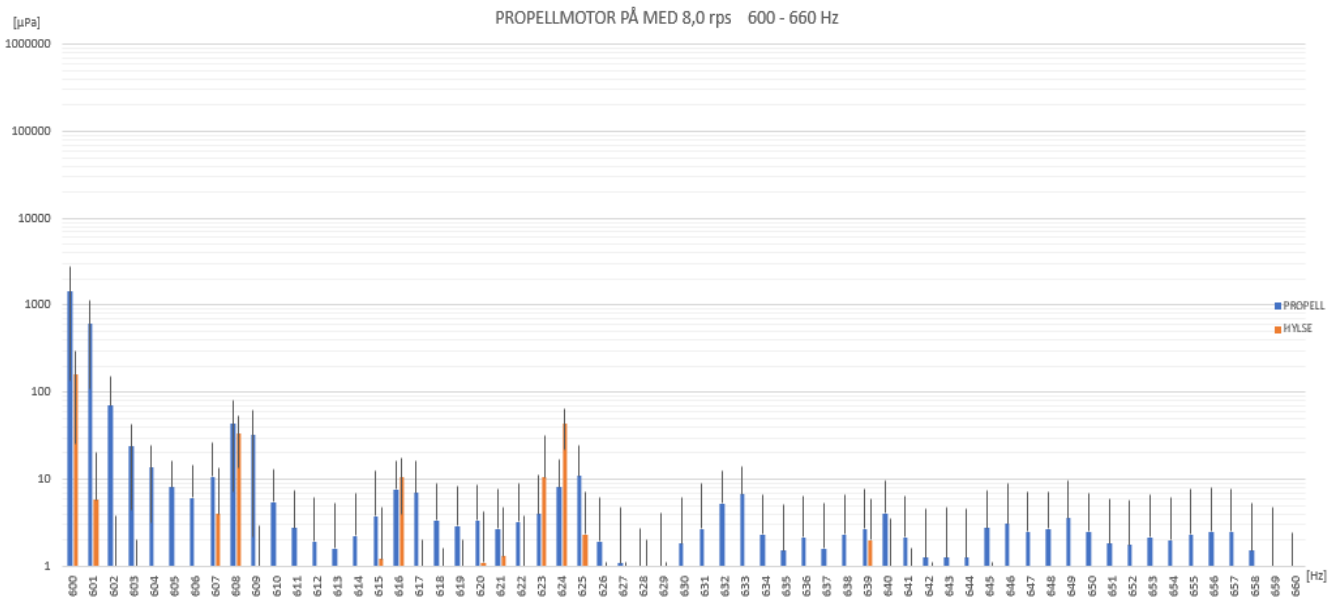

Scenario 10 og 30: Tabeller med propellmotor satt på 11,66rps. Impeller ikke slått på. Med og uten propell (Ved propell vil det oppstå kavitasjon)

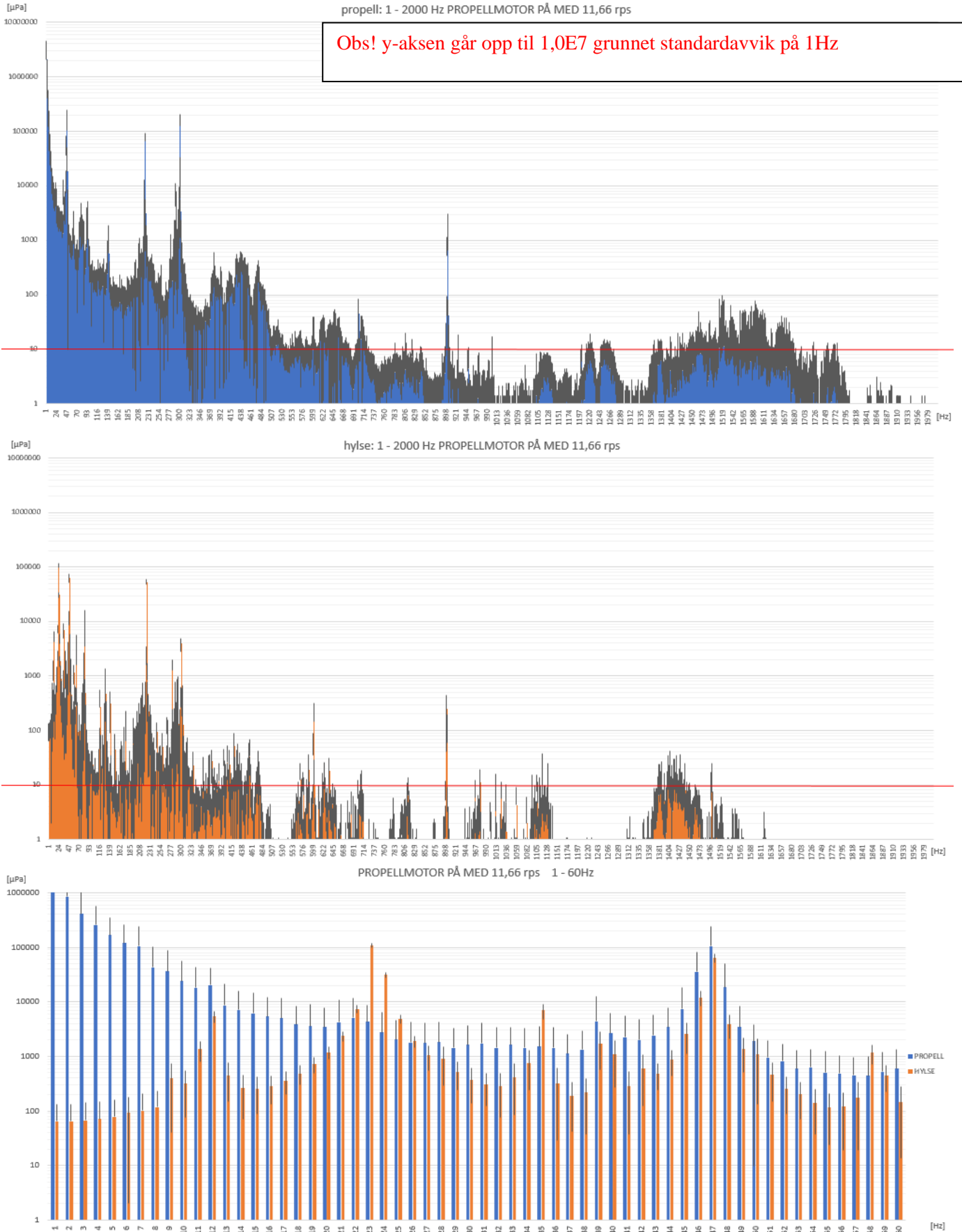

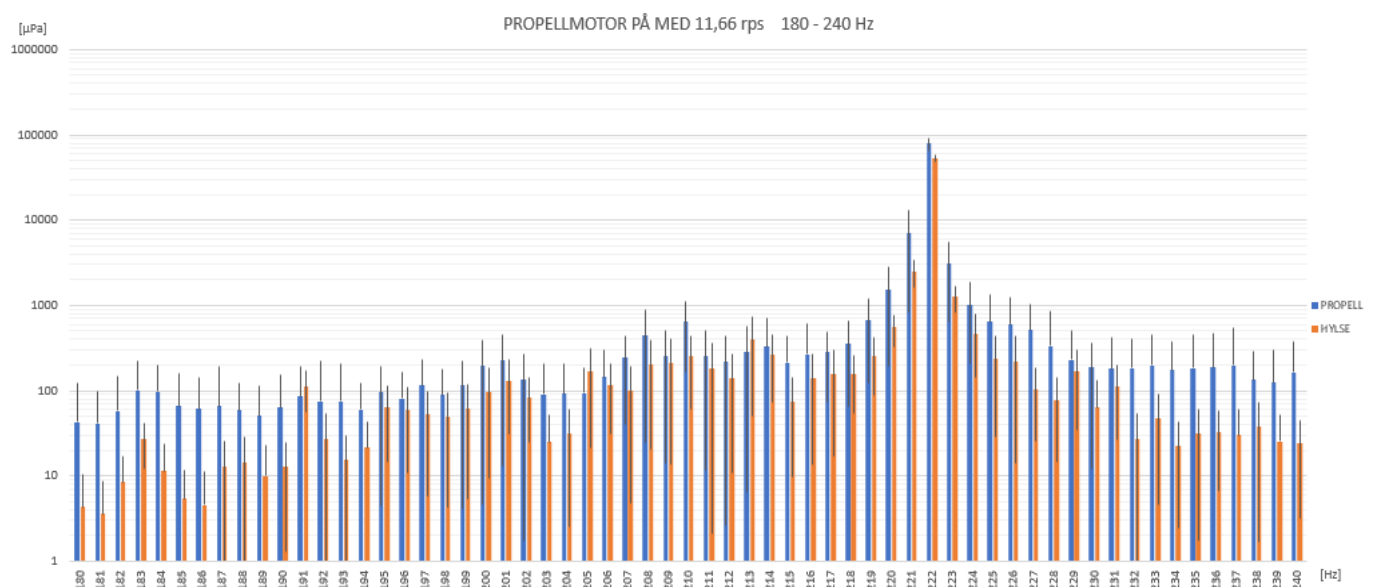
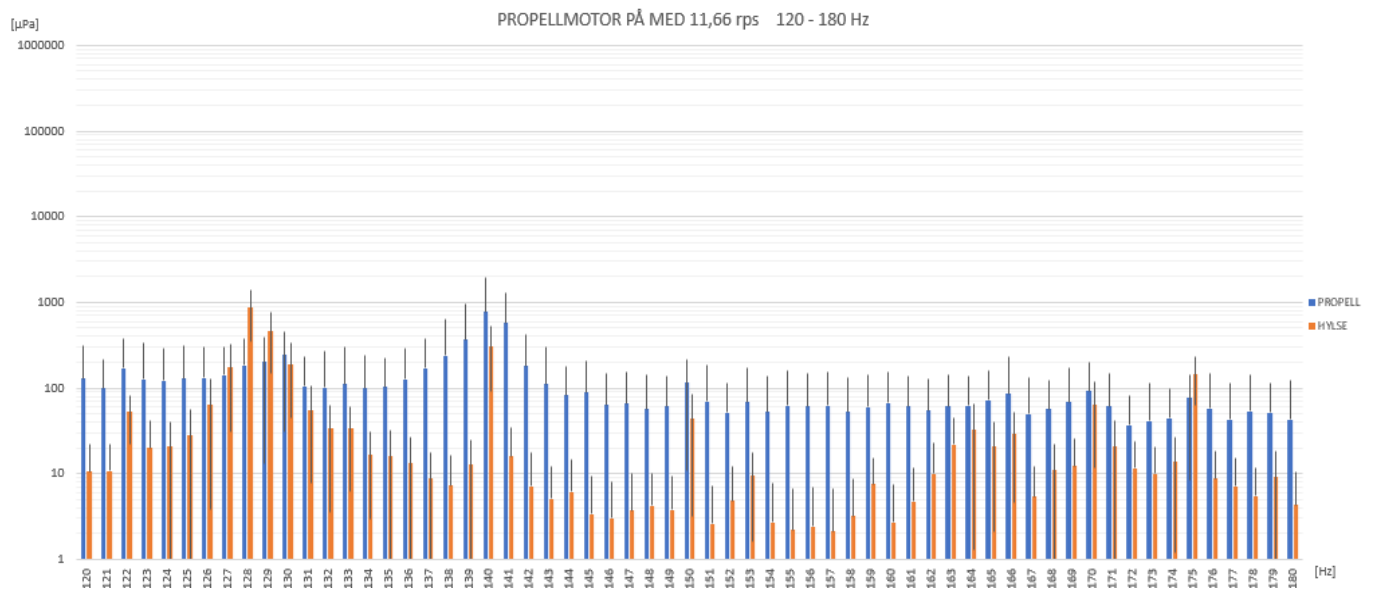
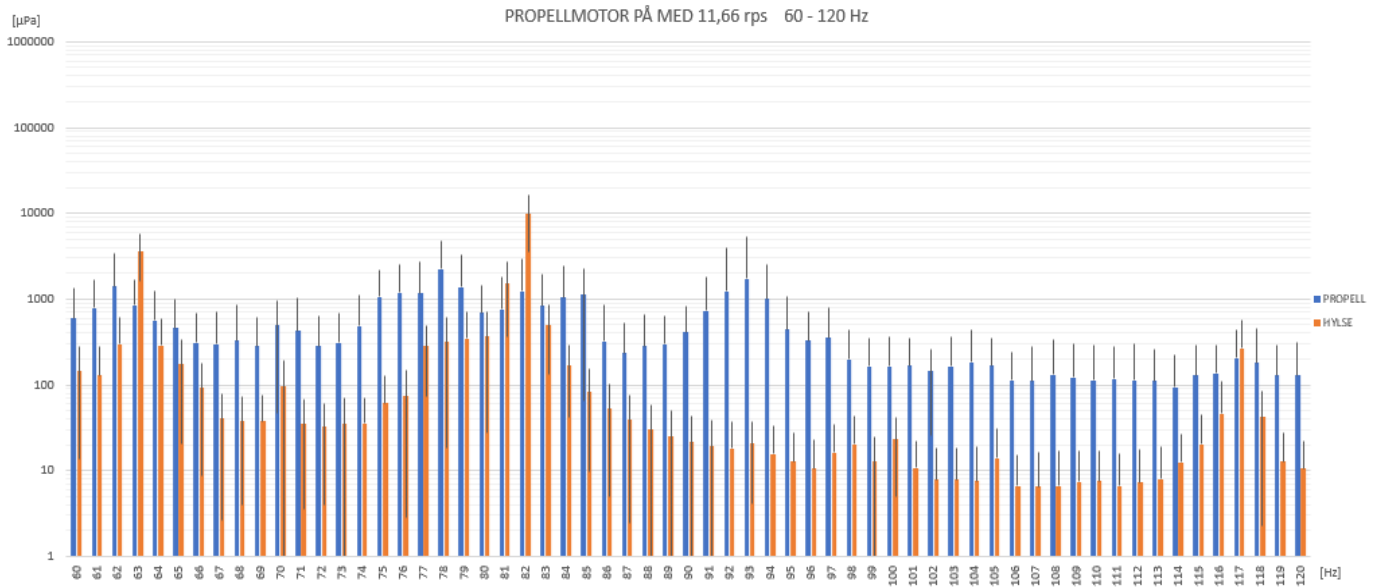

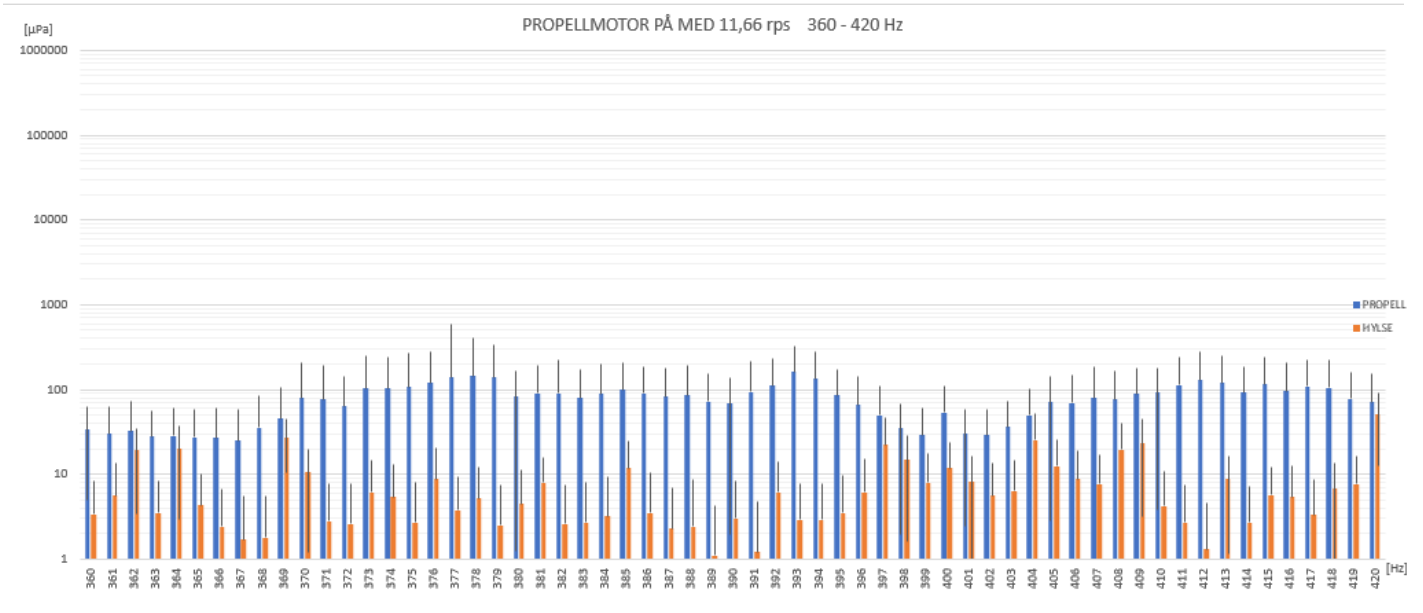
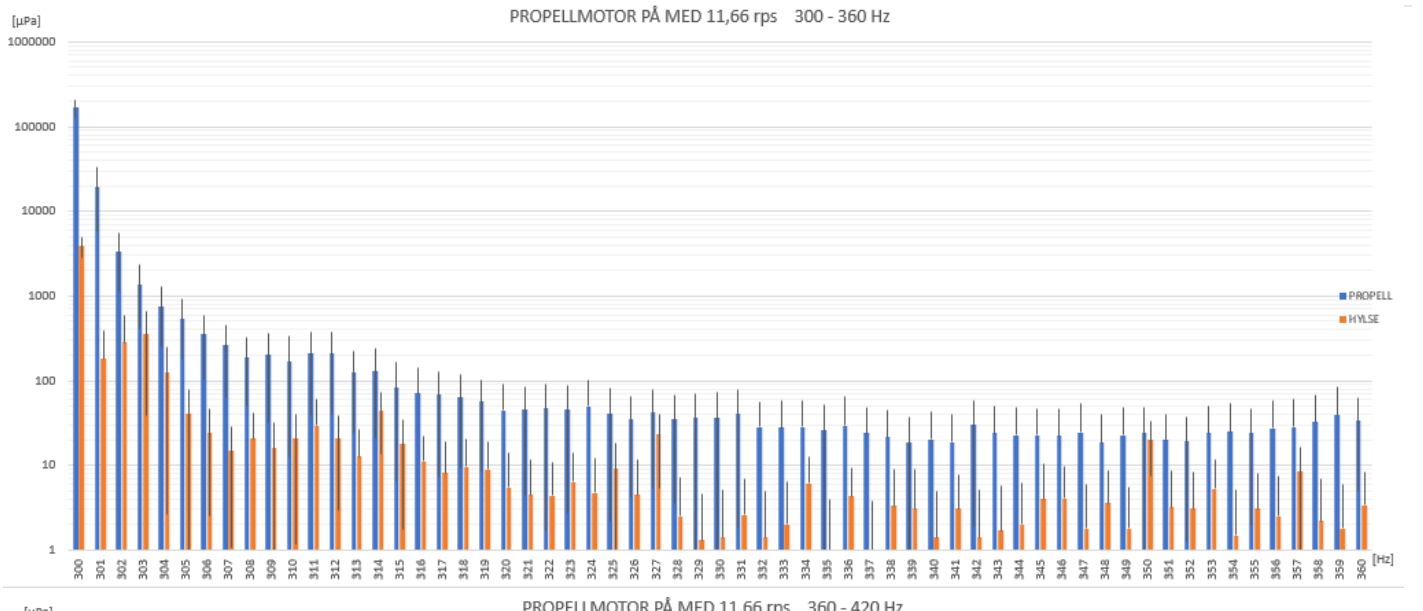
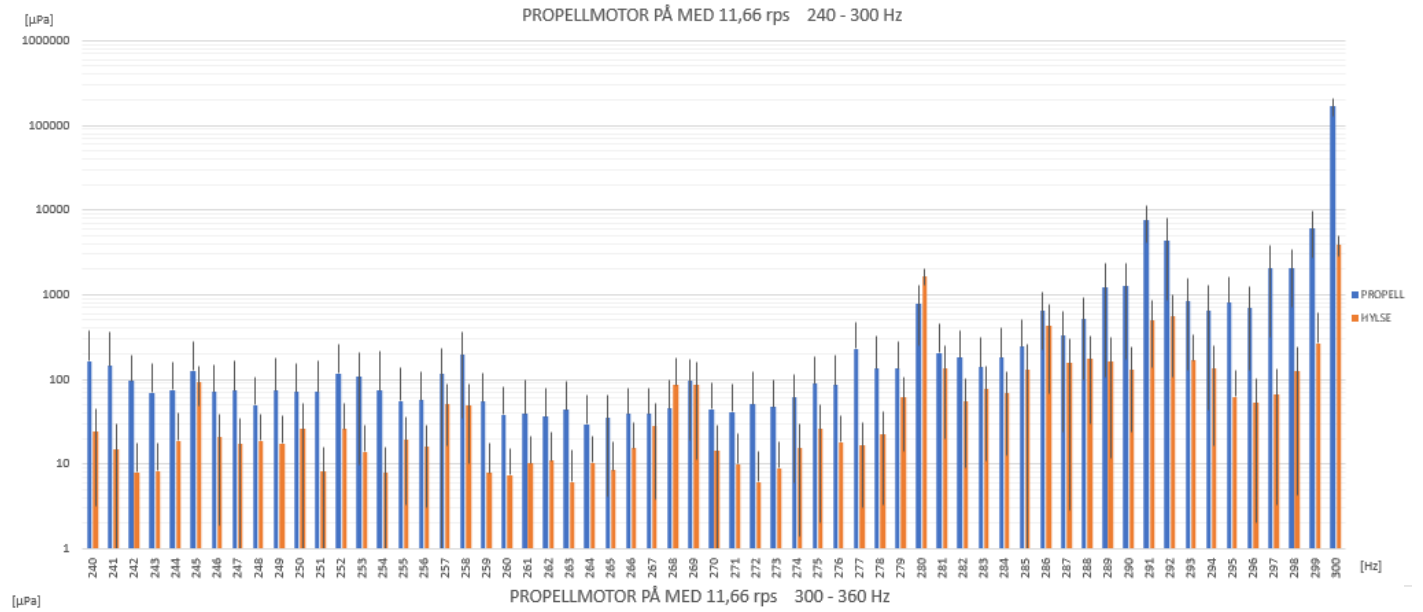

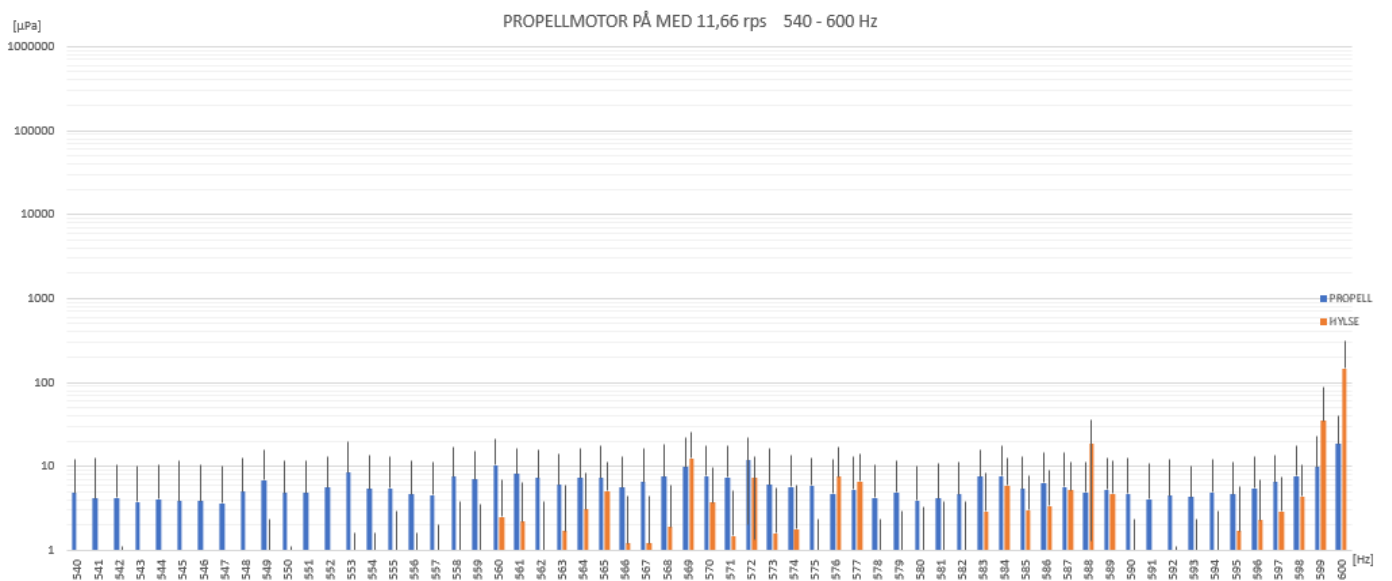
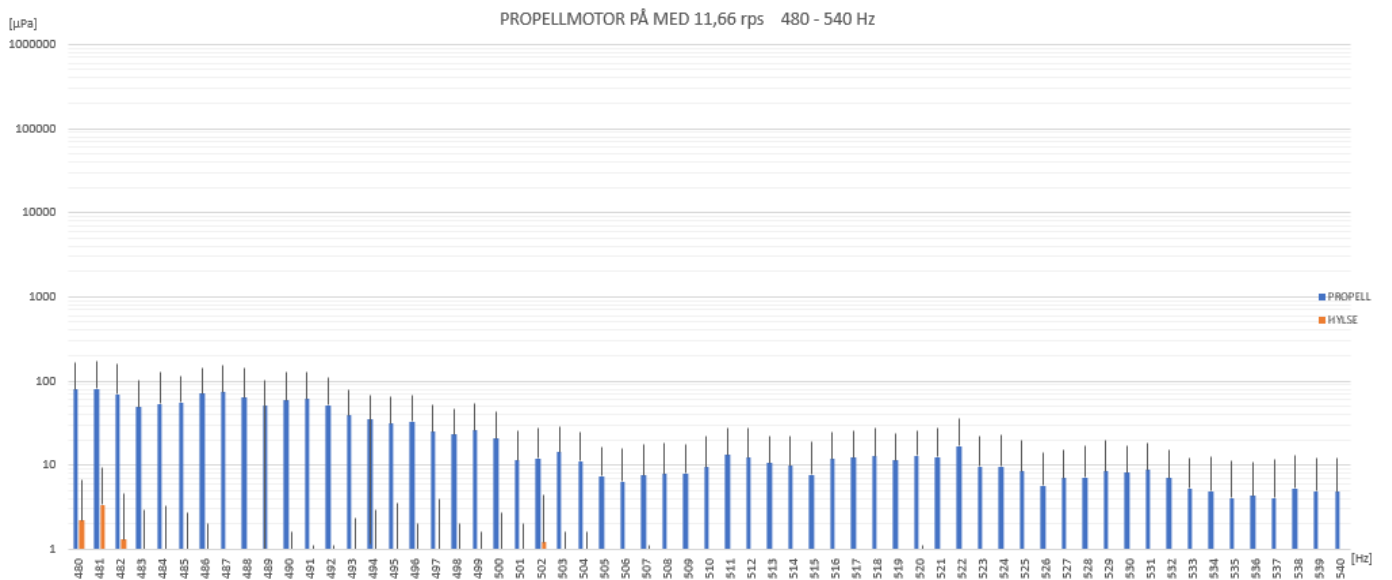
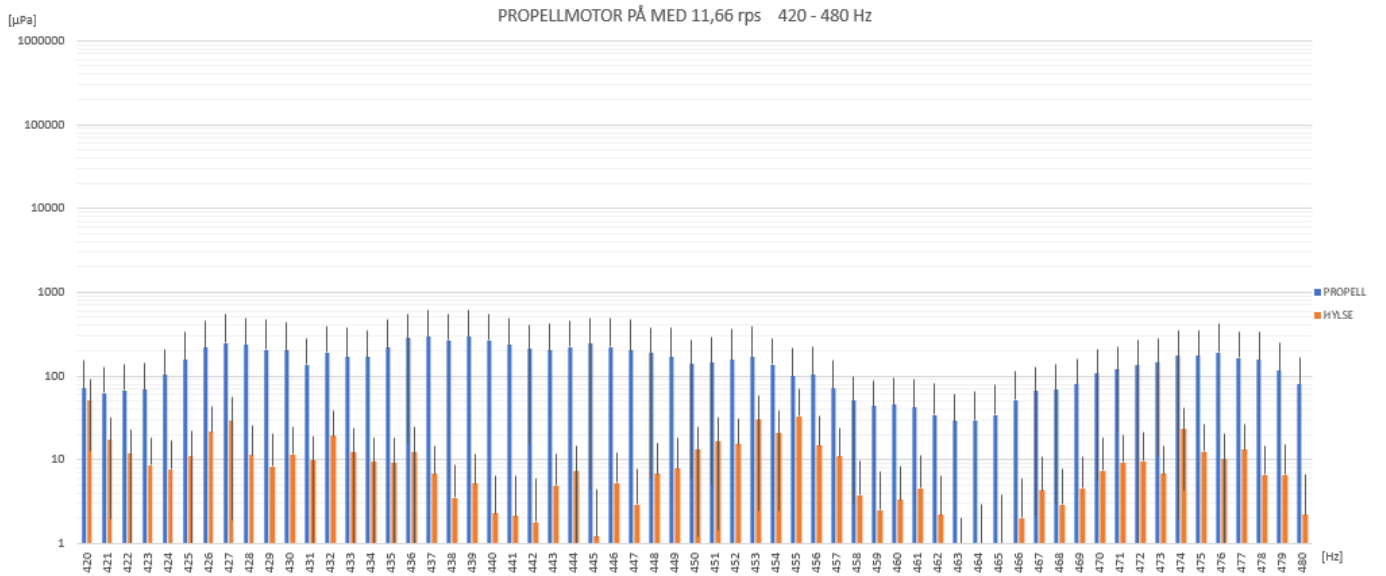

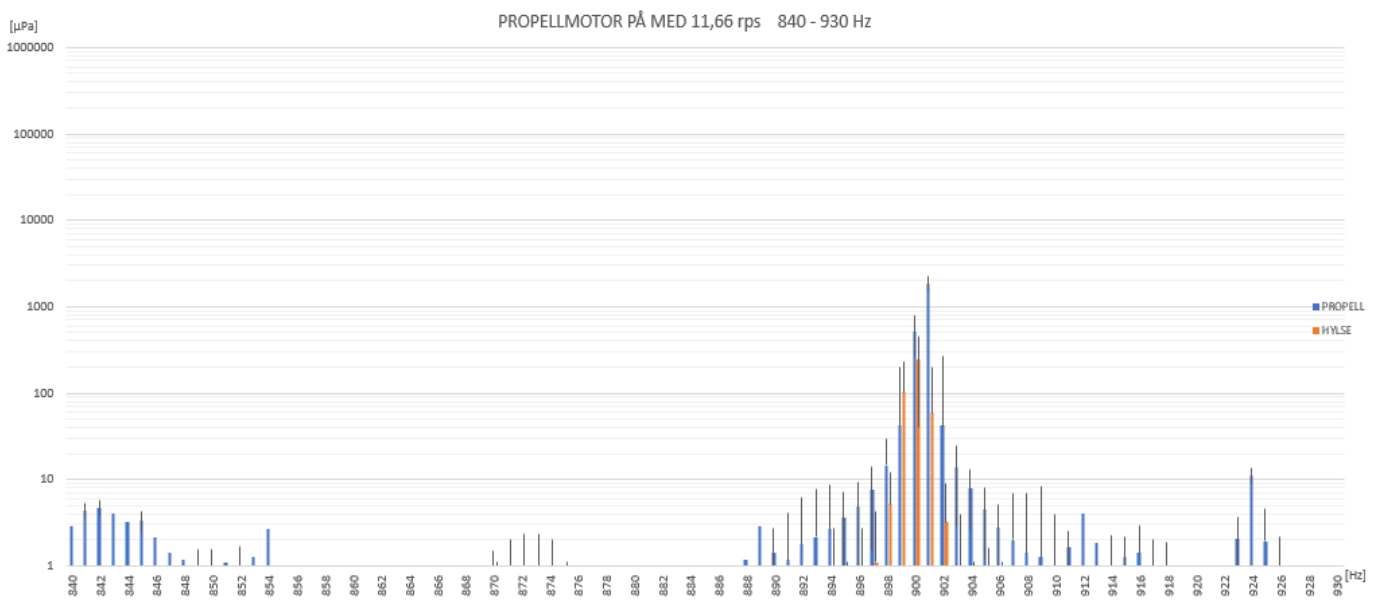
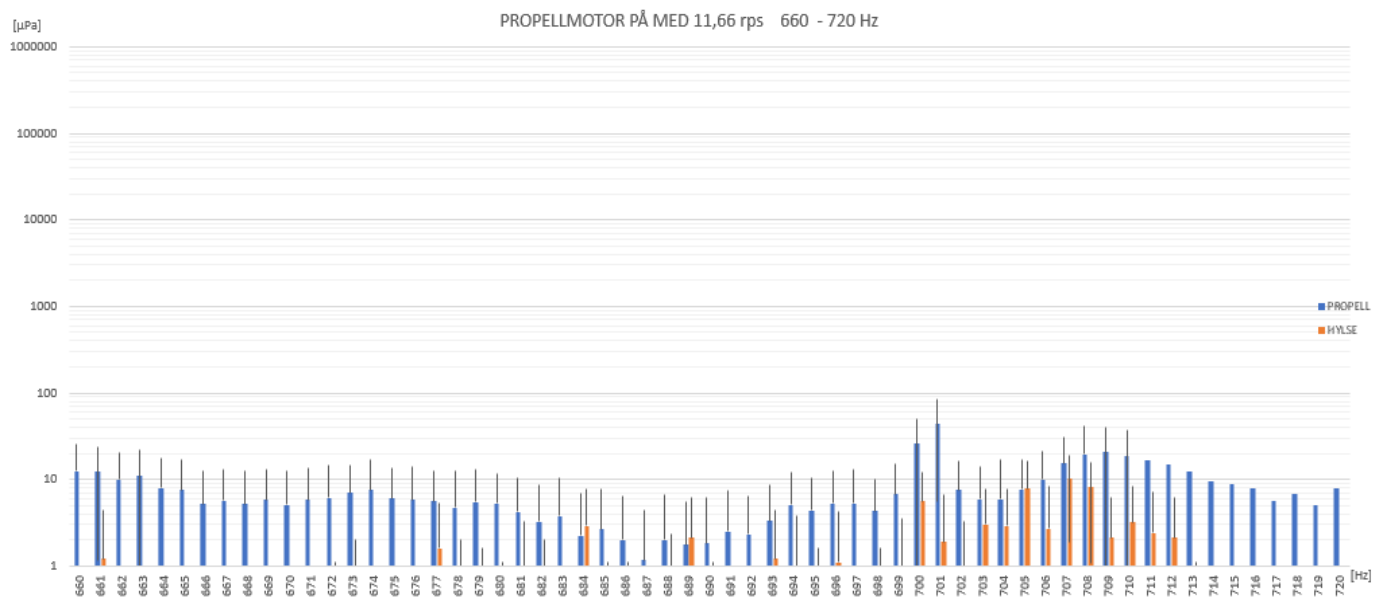
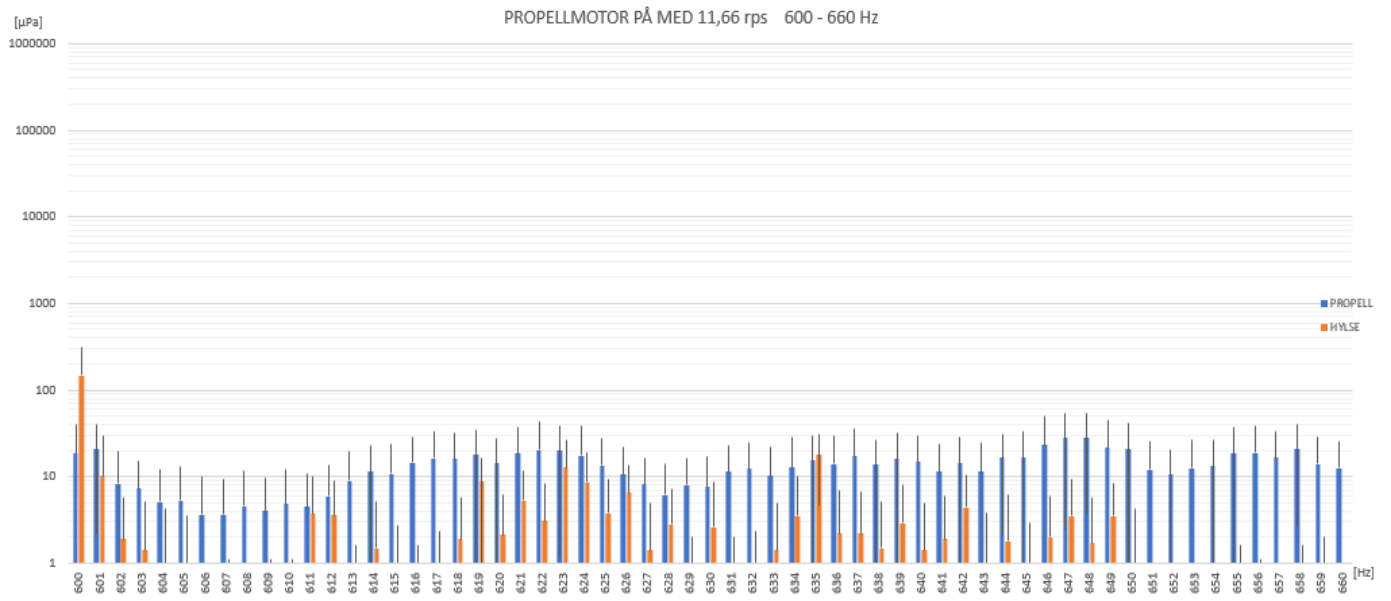

Scenario 11 og 31: Tabeller med impellermotor på, uten fart på impeller og propellmotor av. Med og uten propell

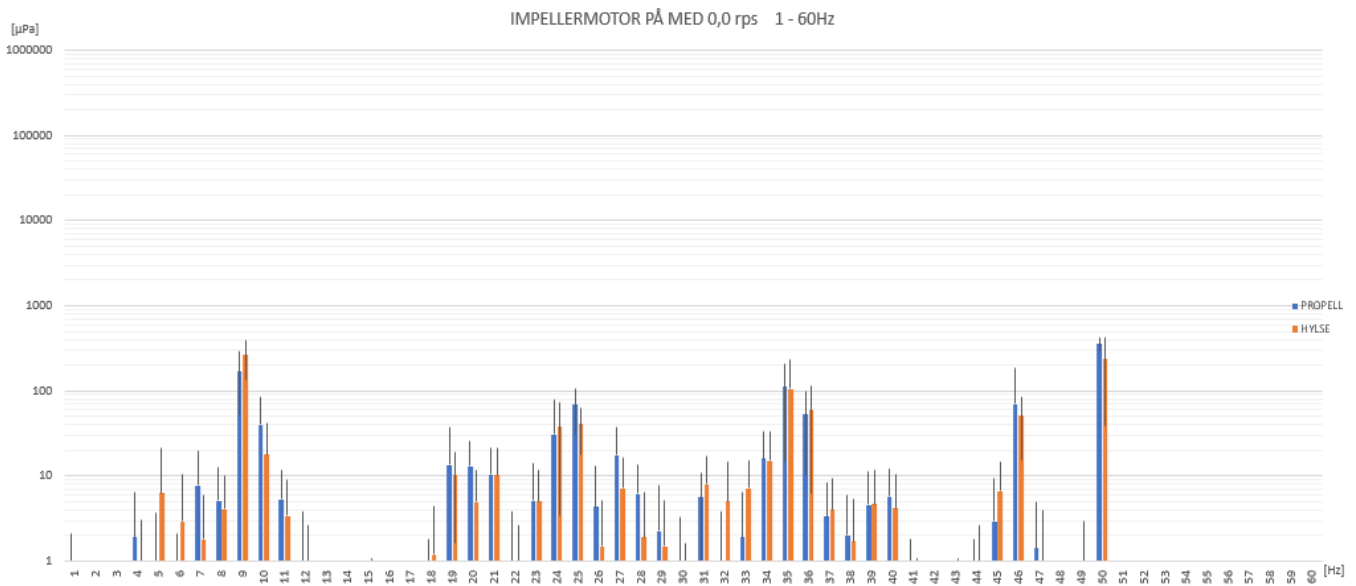
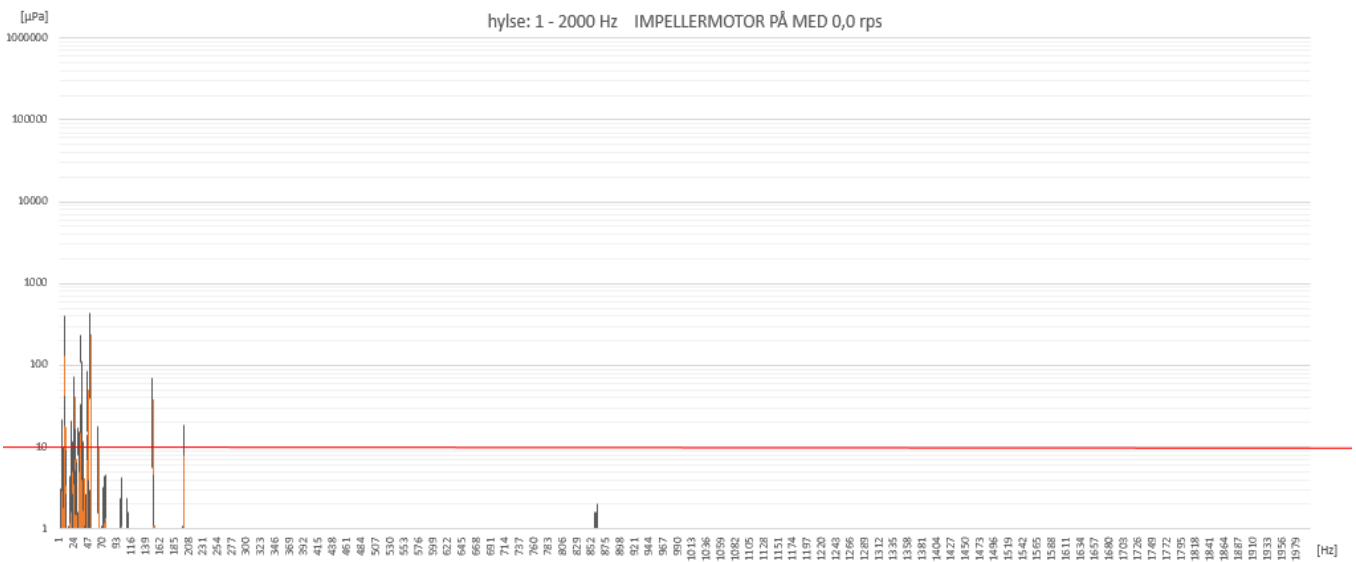
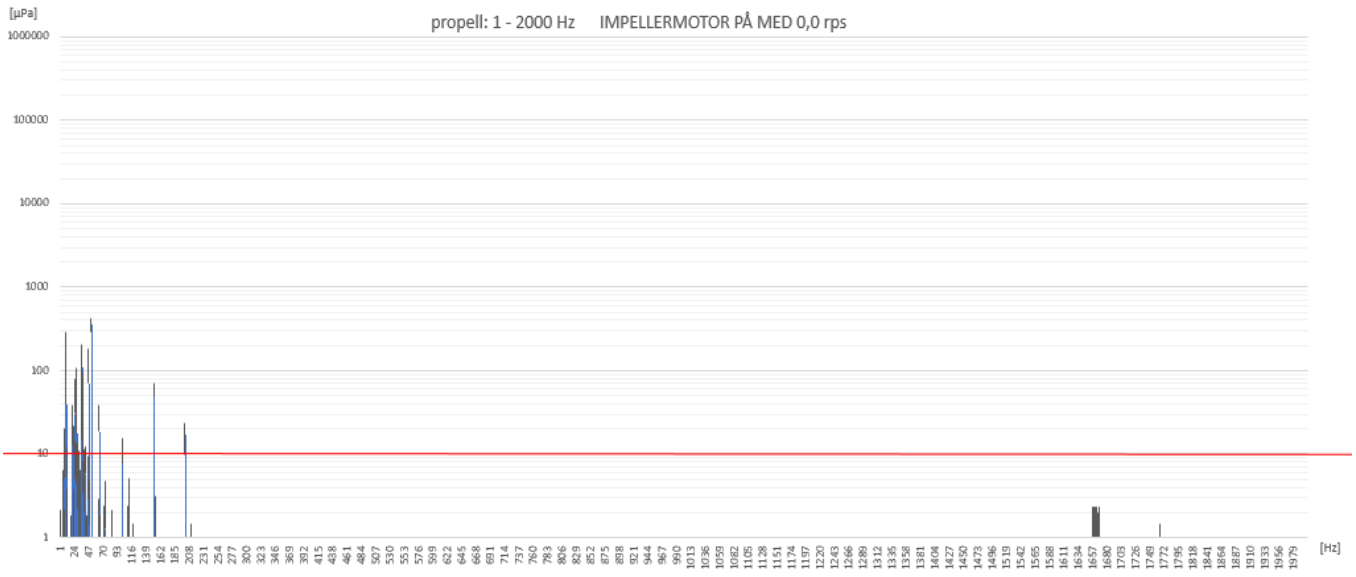

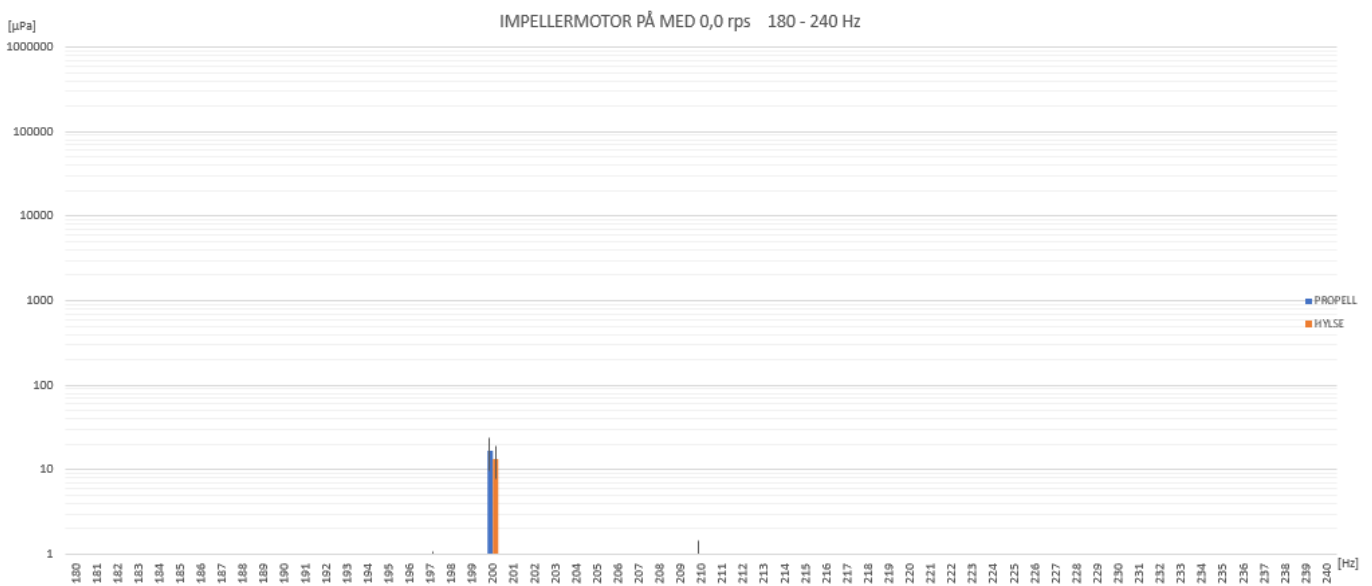
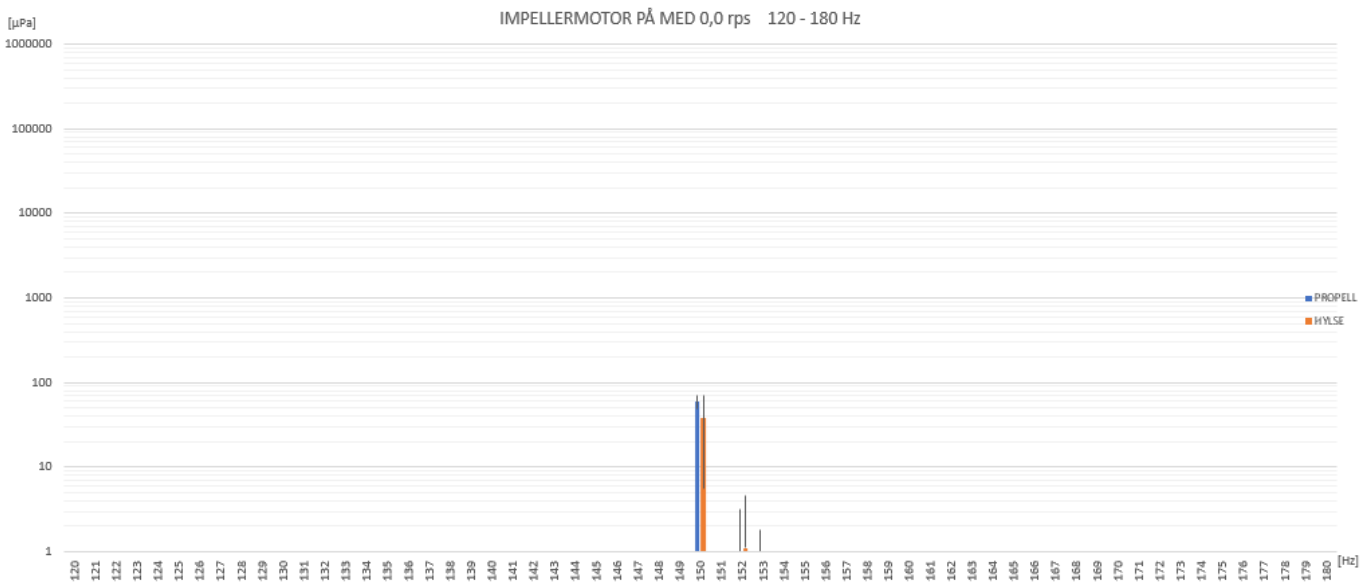
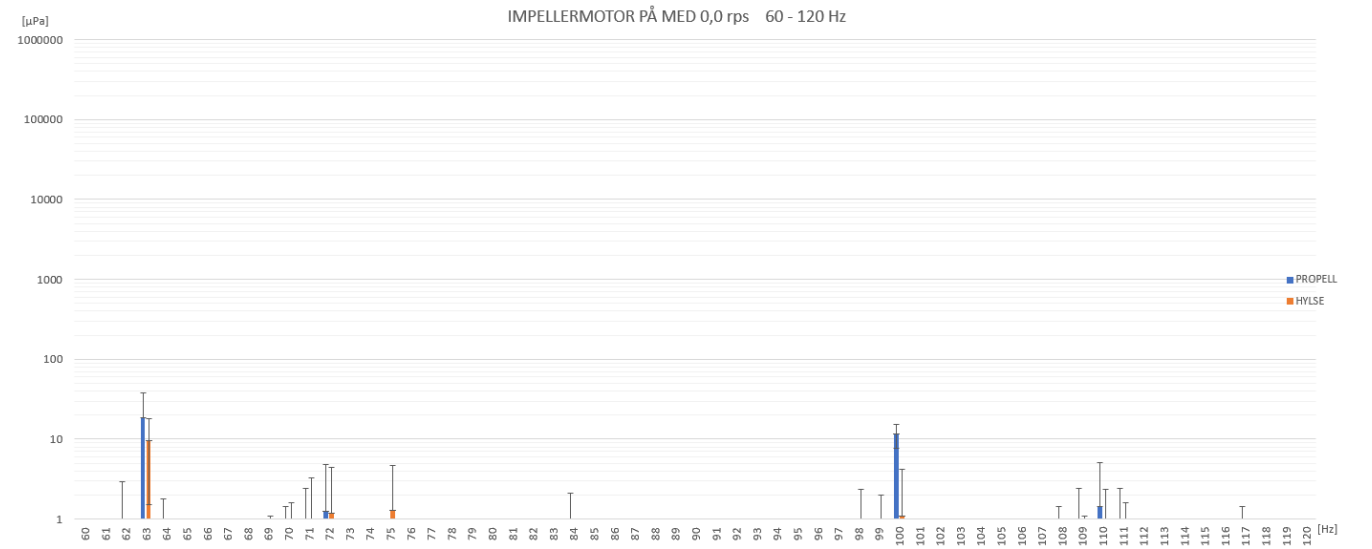

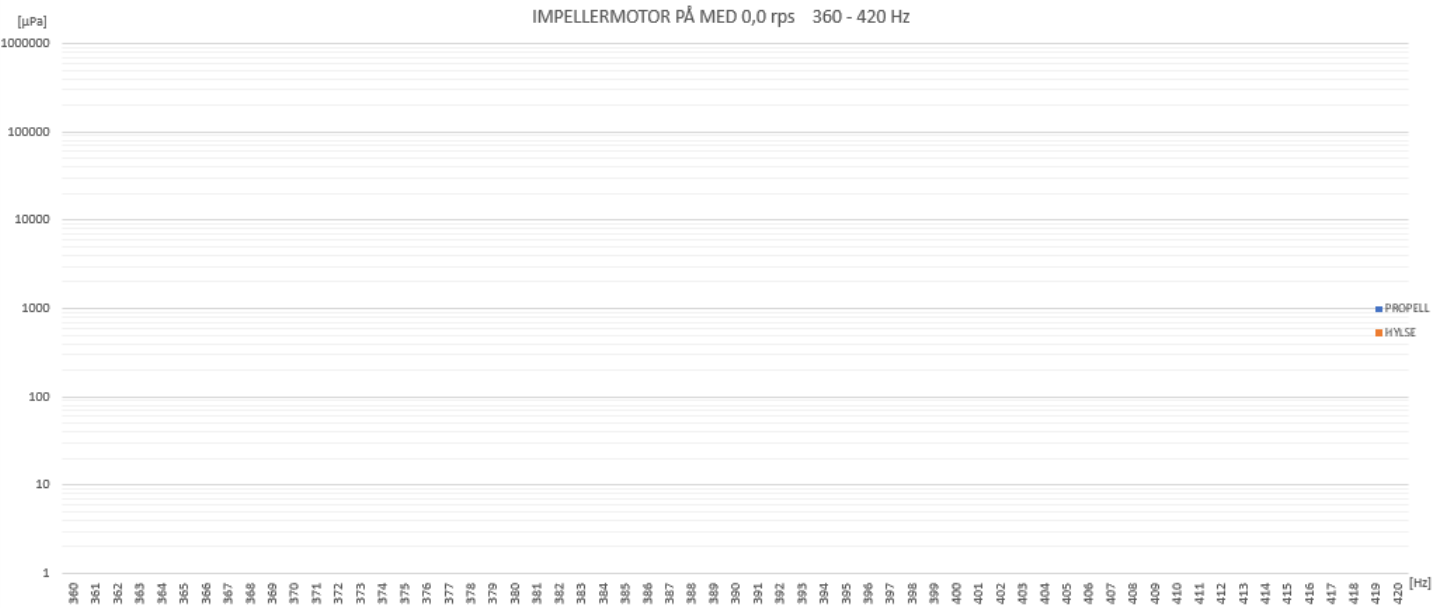
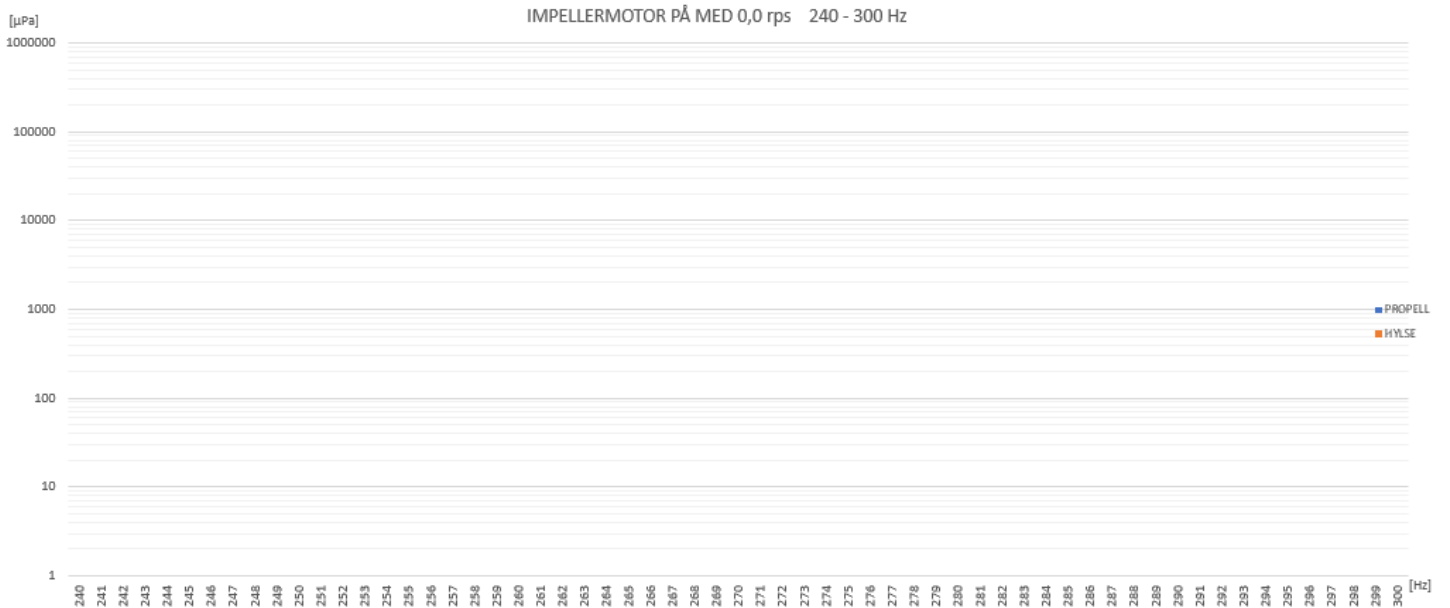

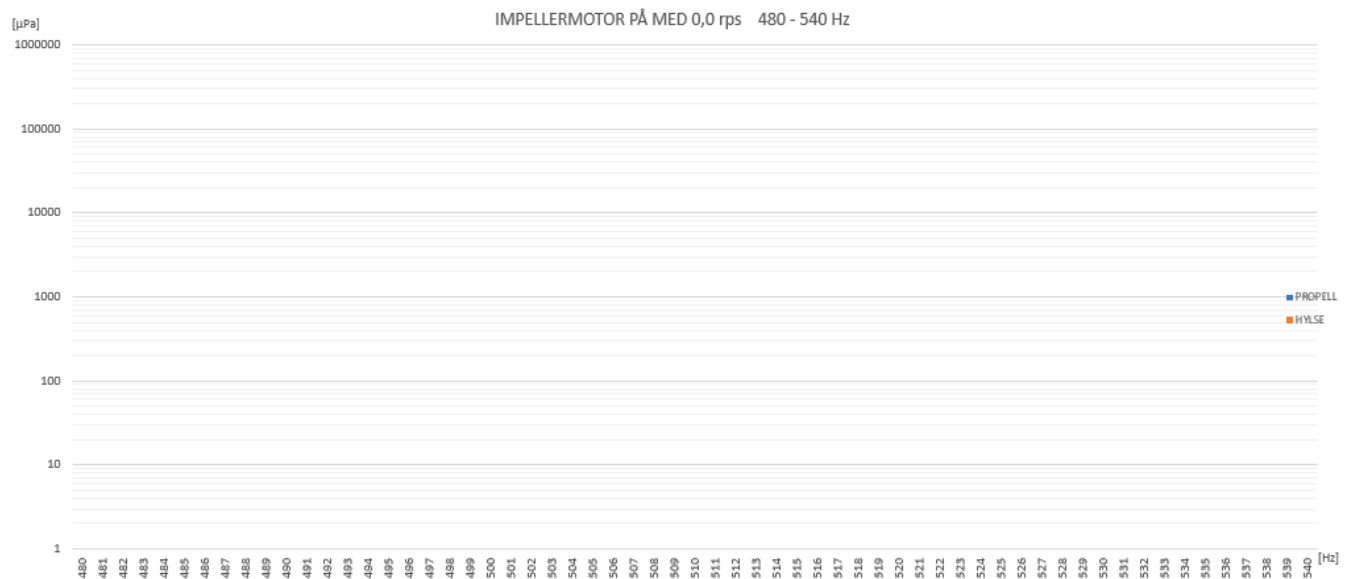
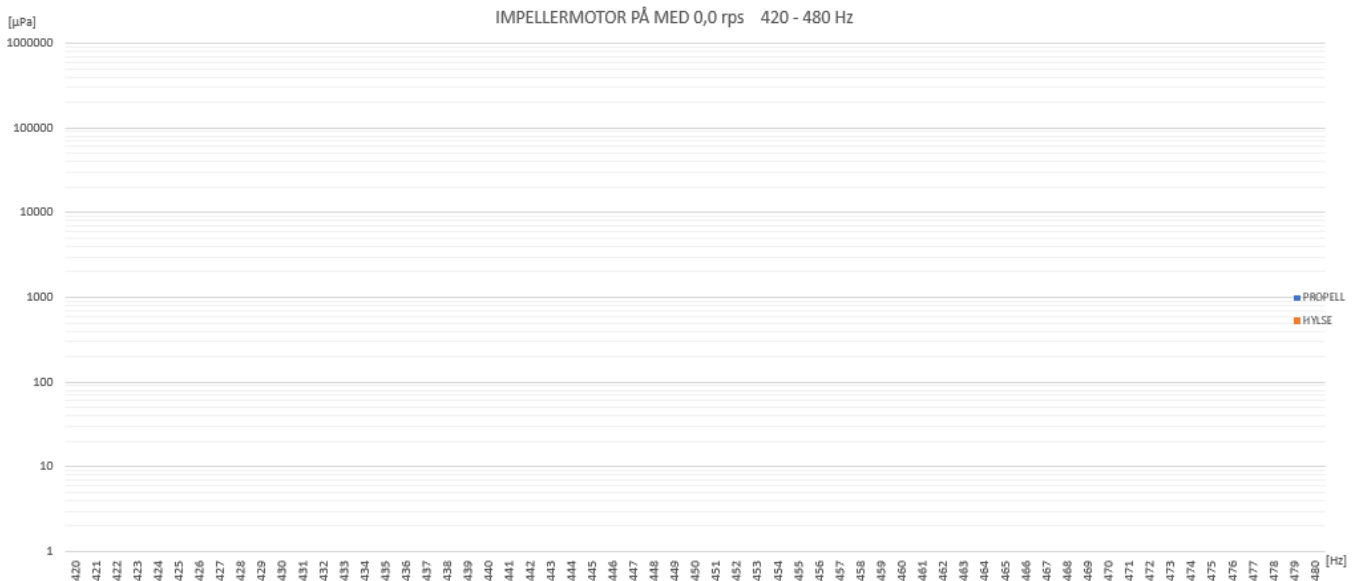

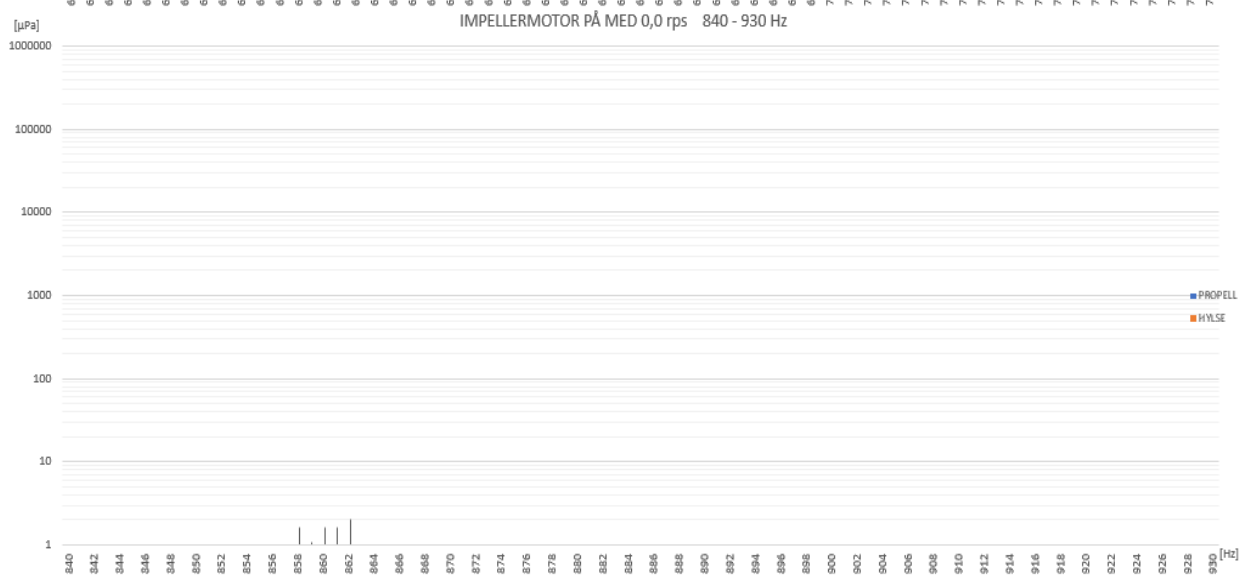
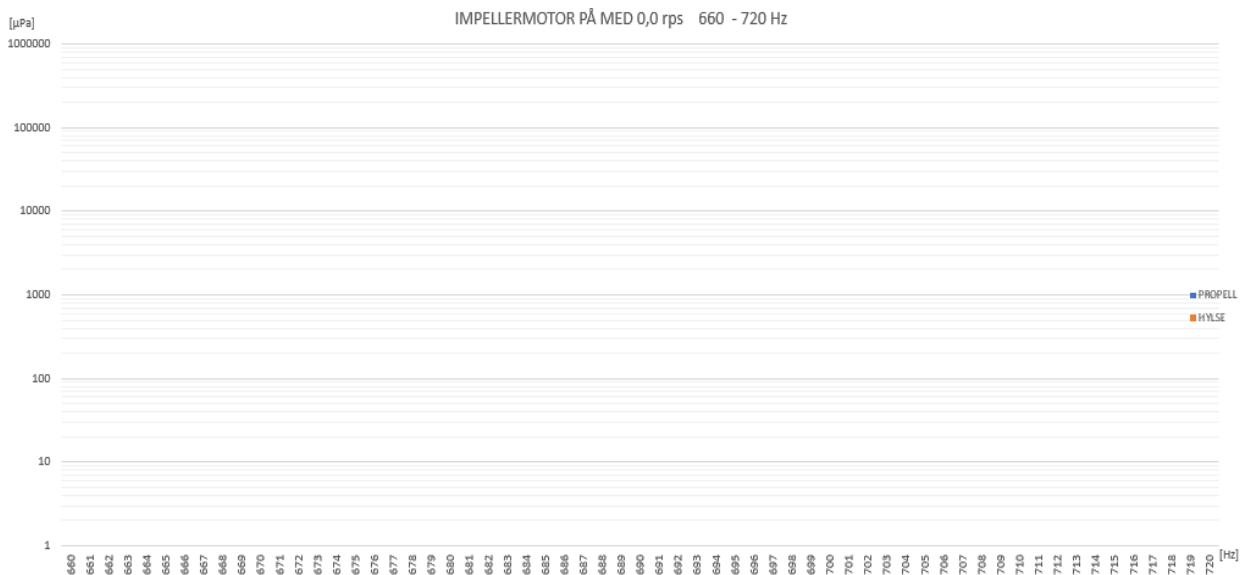
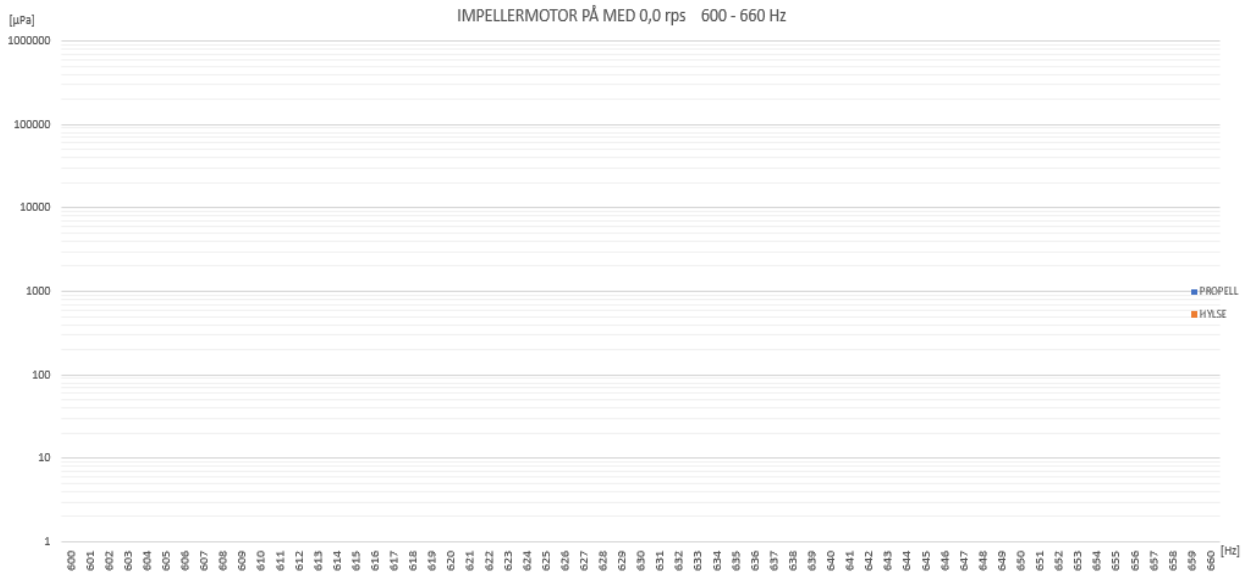

Scenario 12 og 32: Tabeller med impellermotor satt til 0,5rps. Med og uten propell. høyere skala

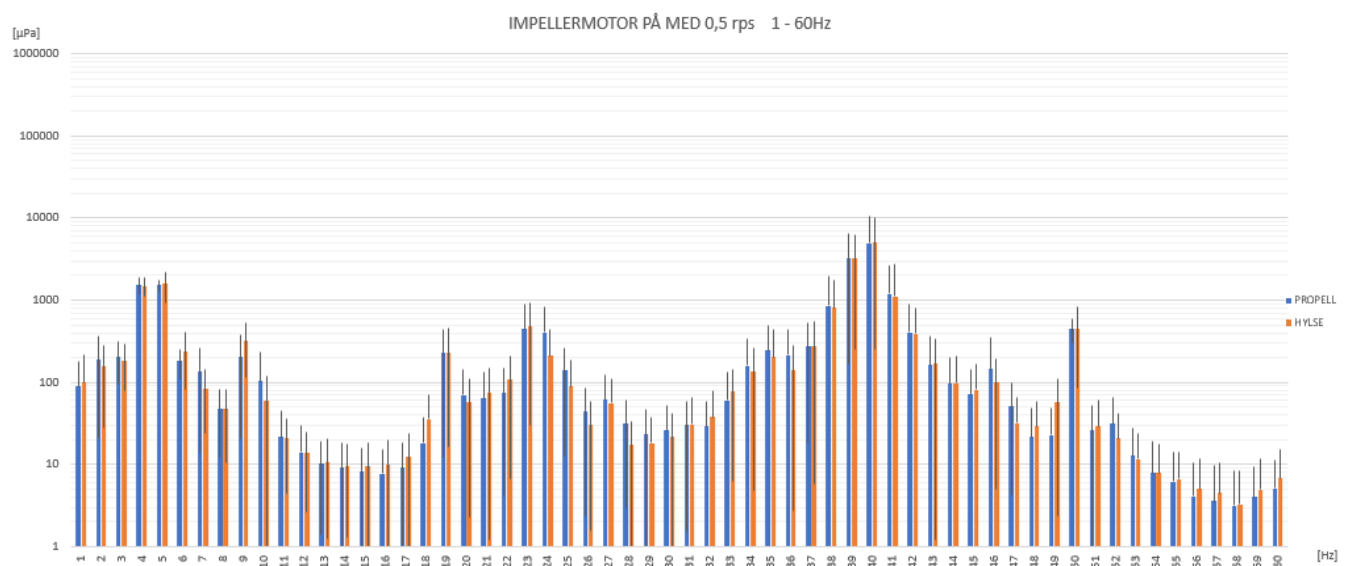
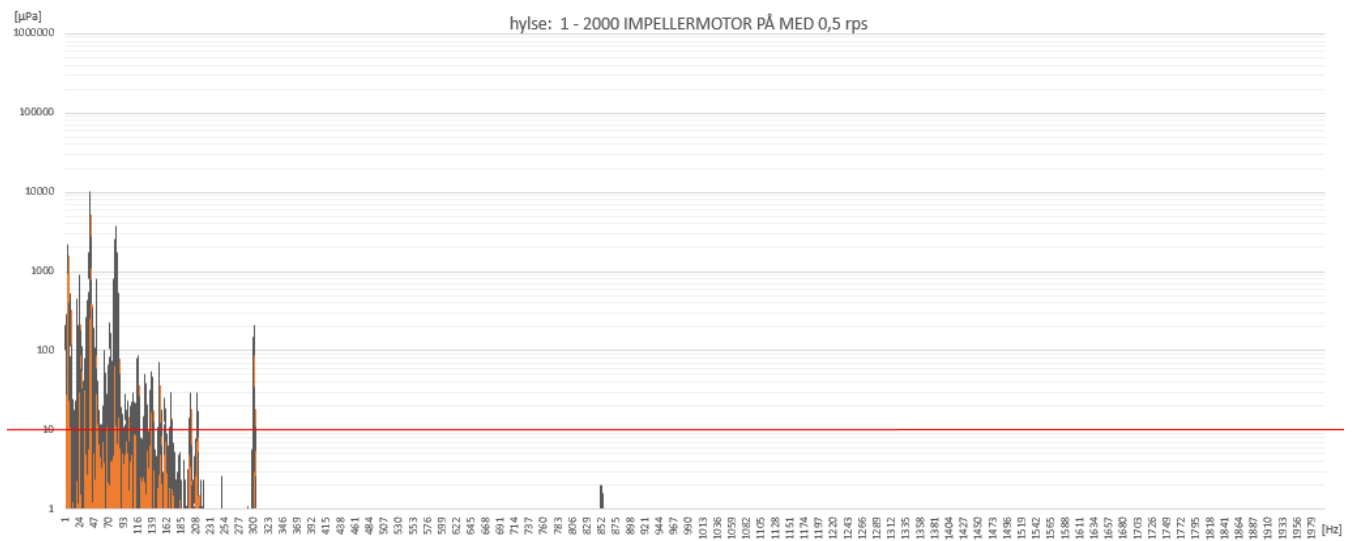
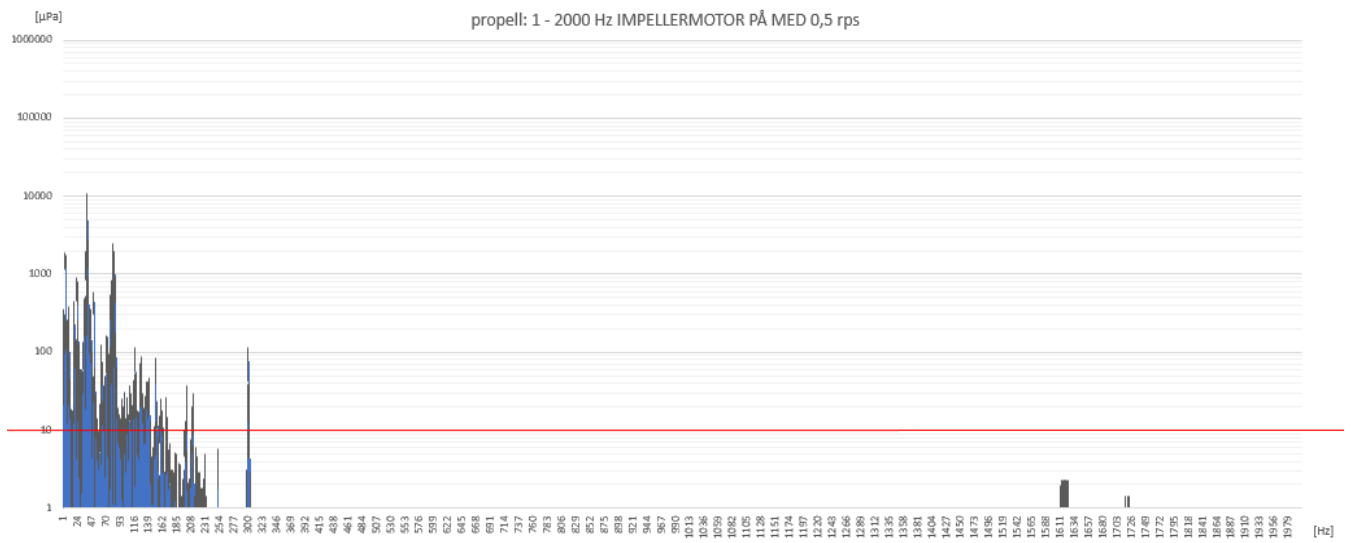

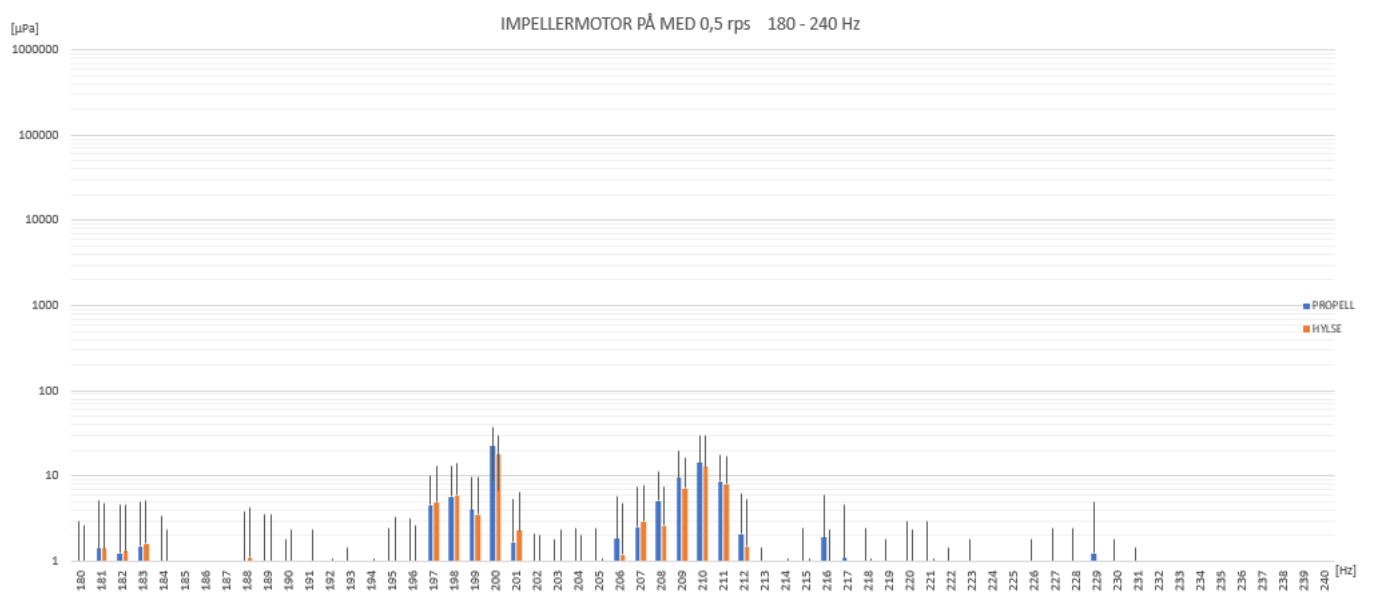
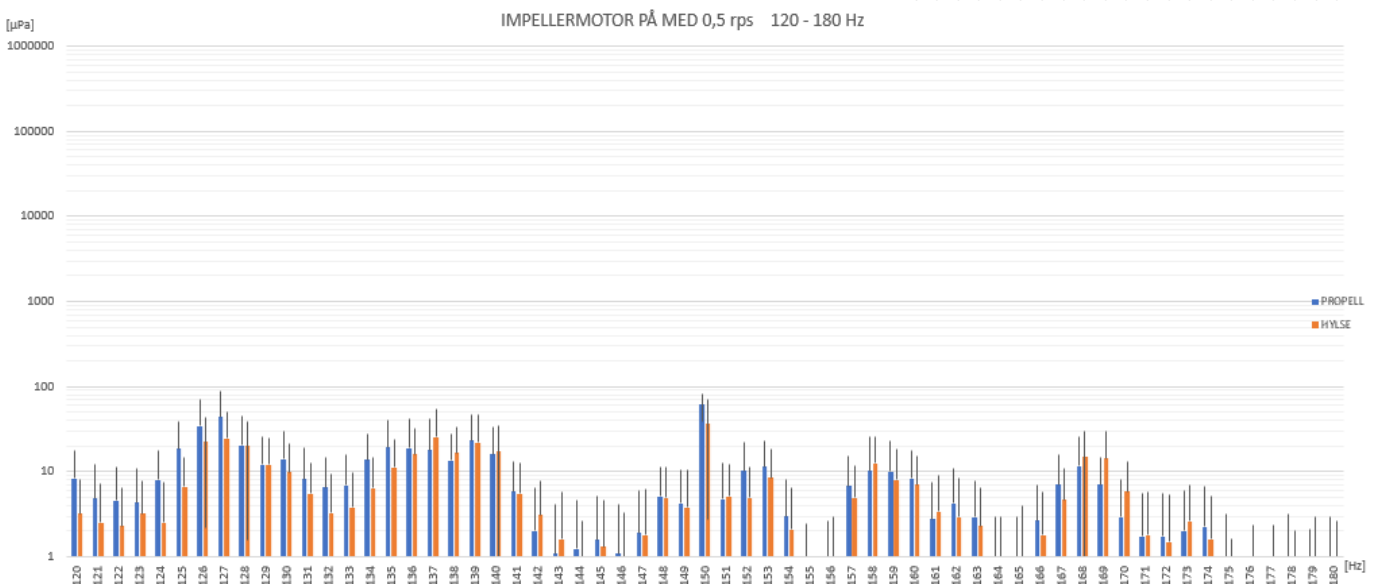
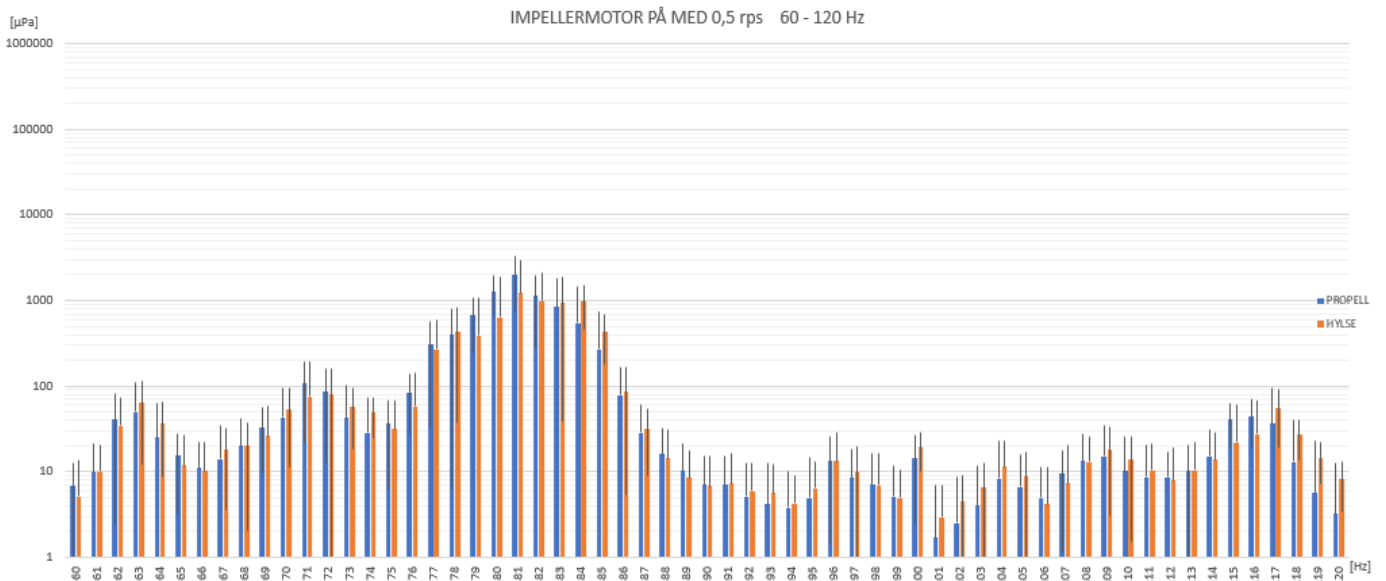

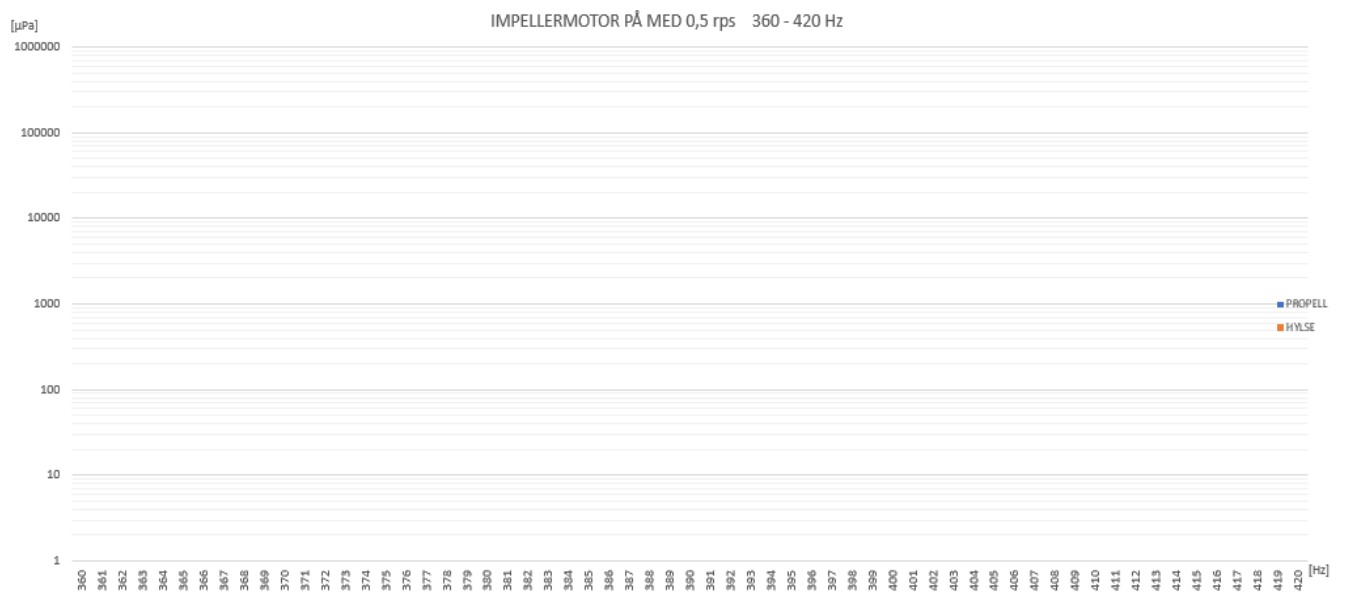
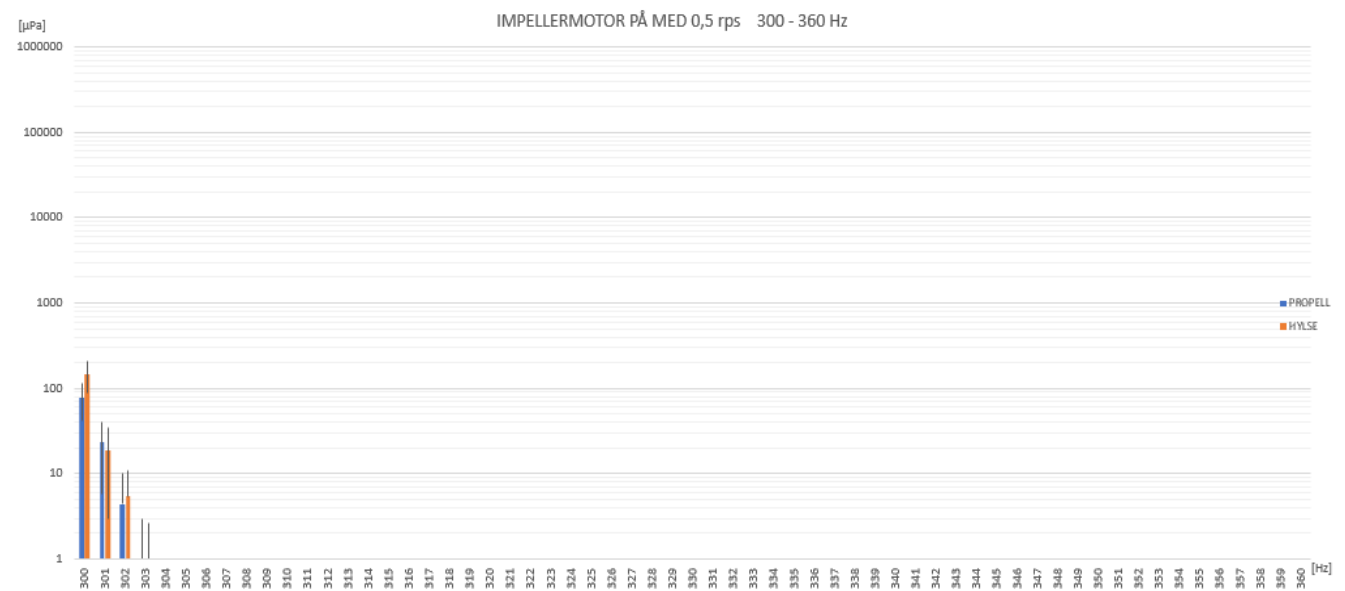
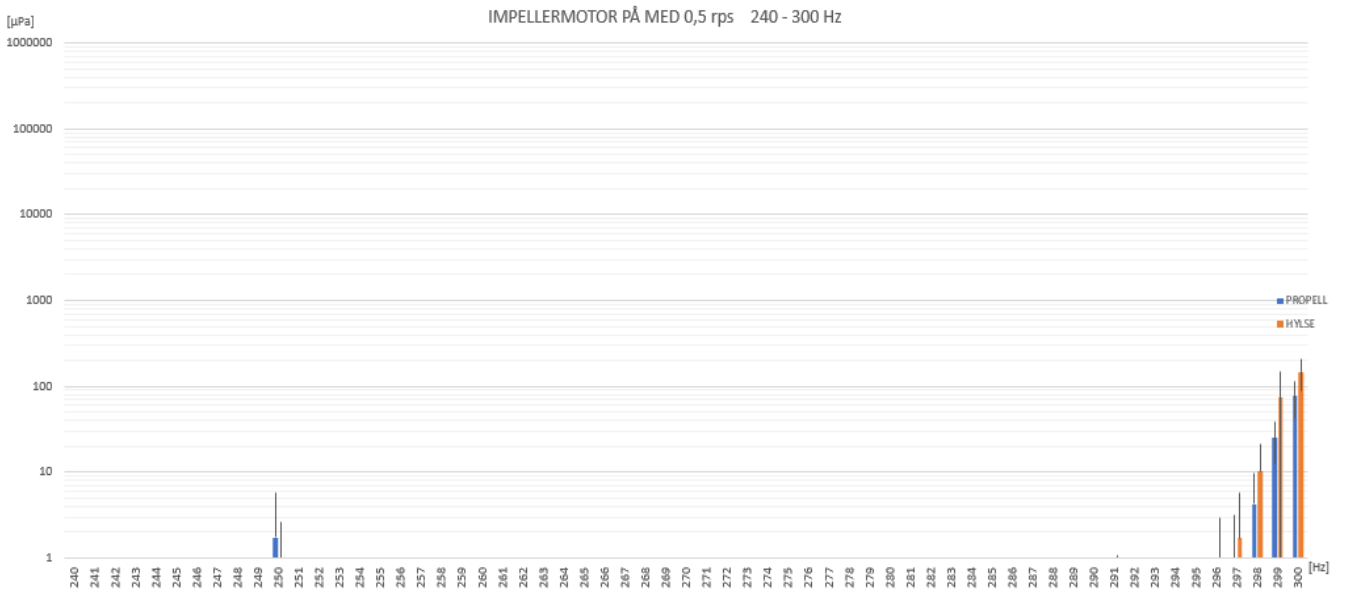

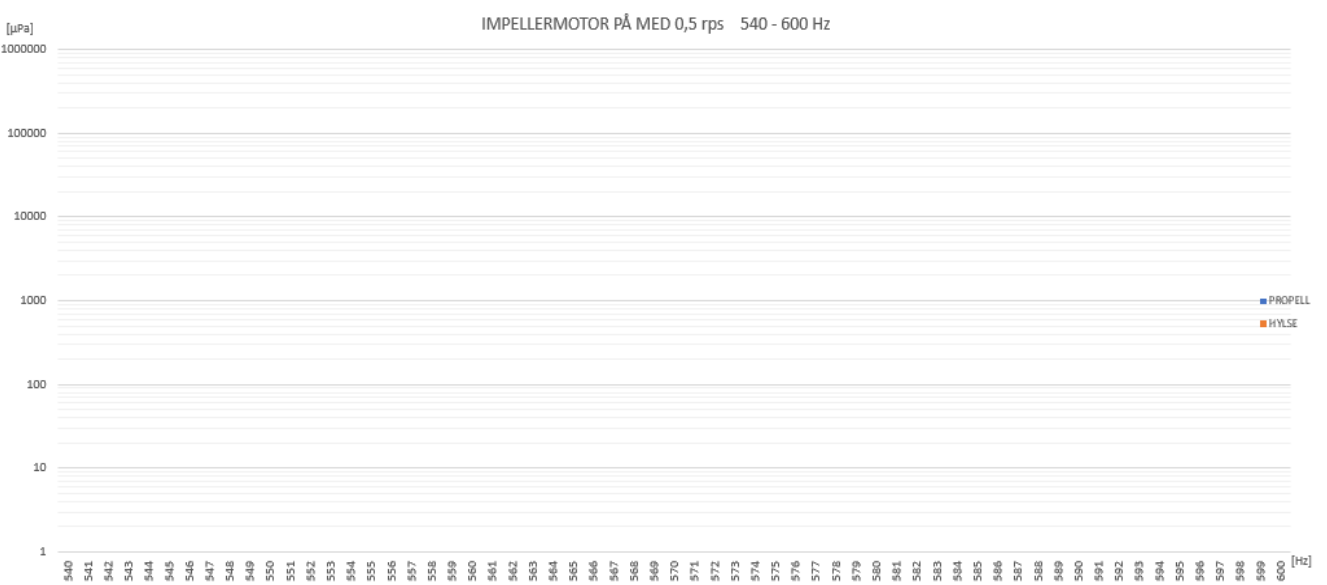
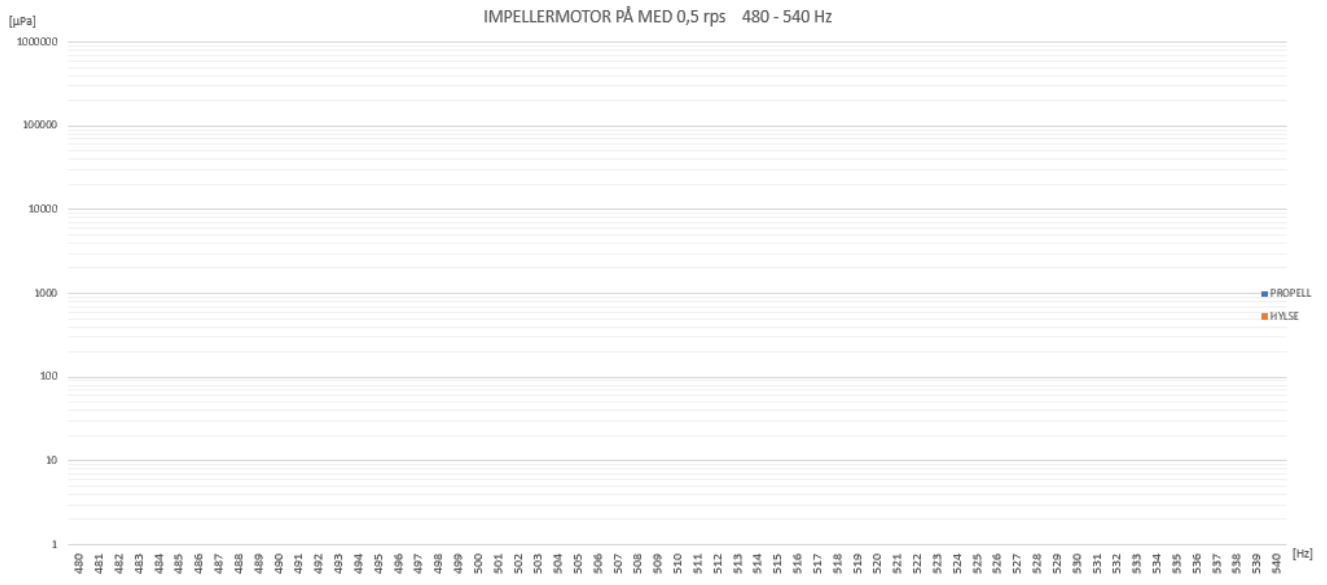



Scenario 13 og 33: Tabeller med Impellermotor satt 1,5rps. Med og uten propell

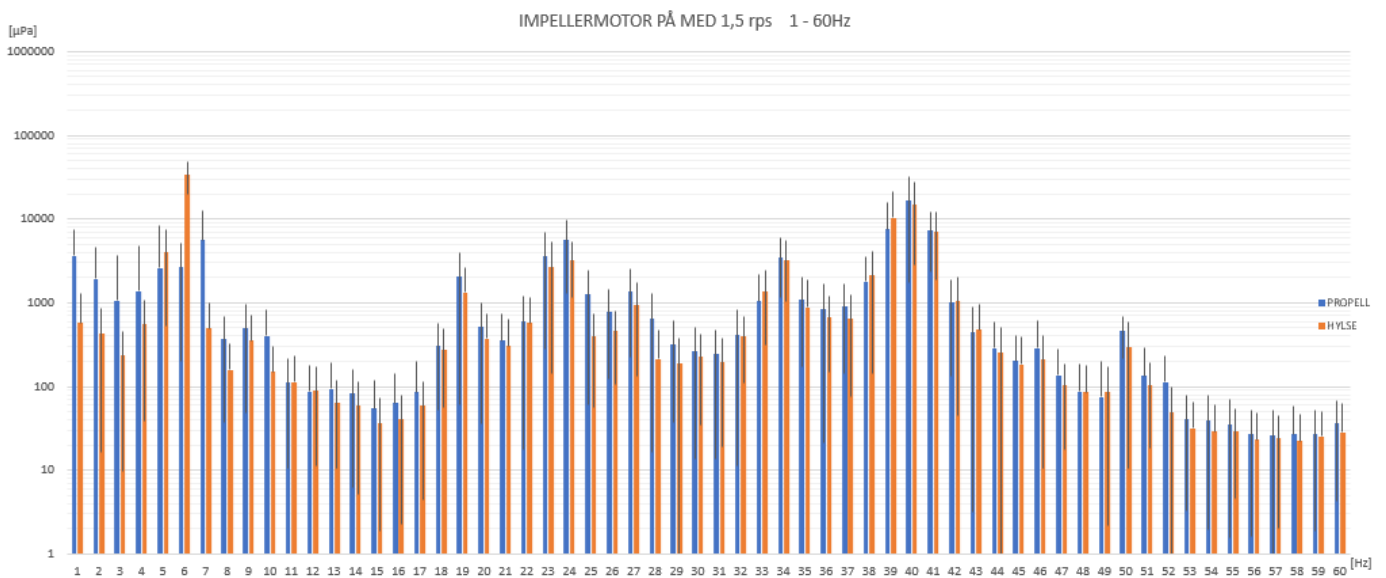
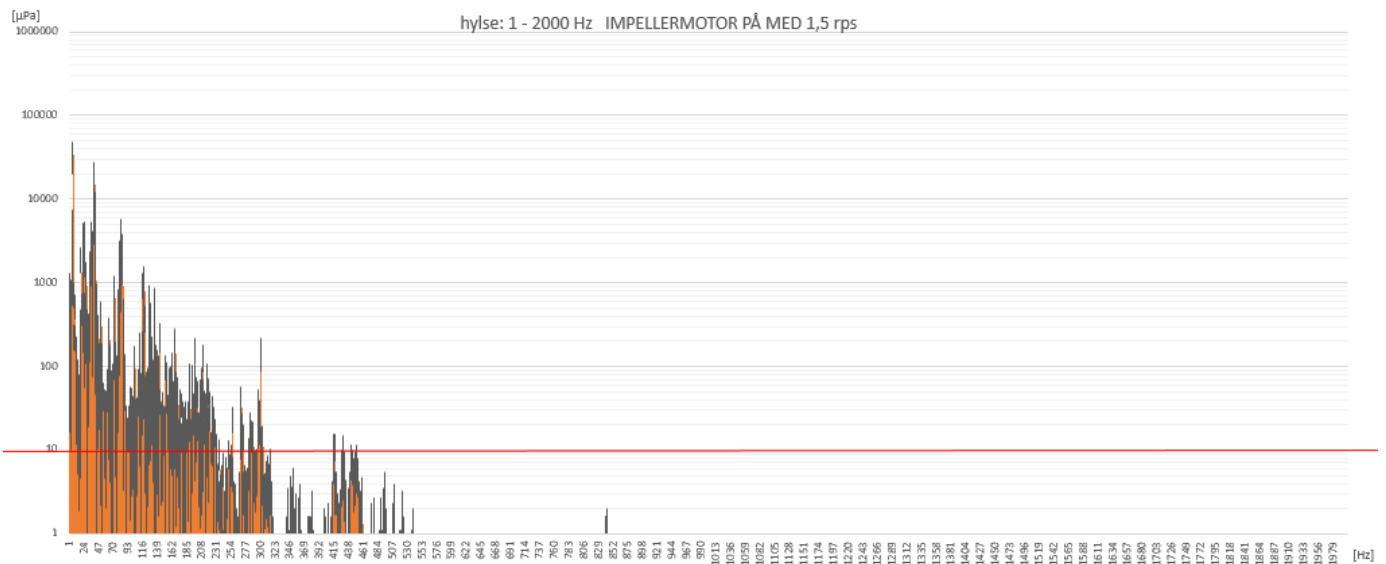
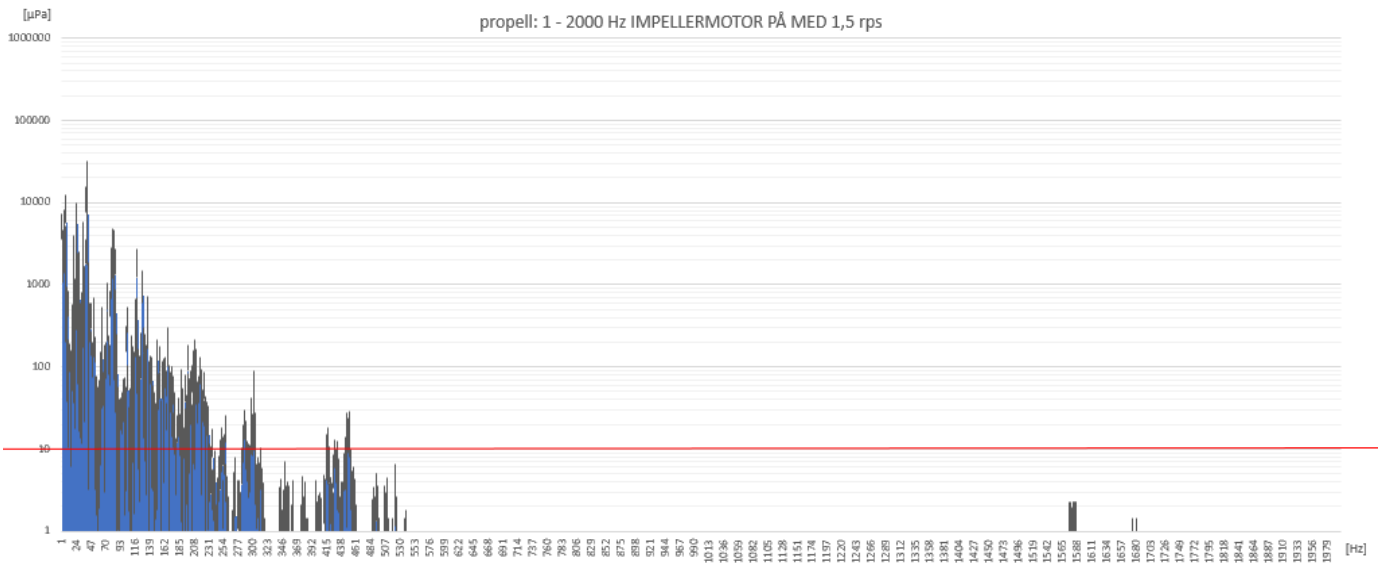

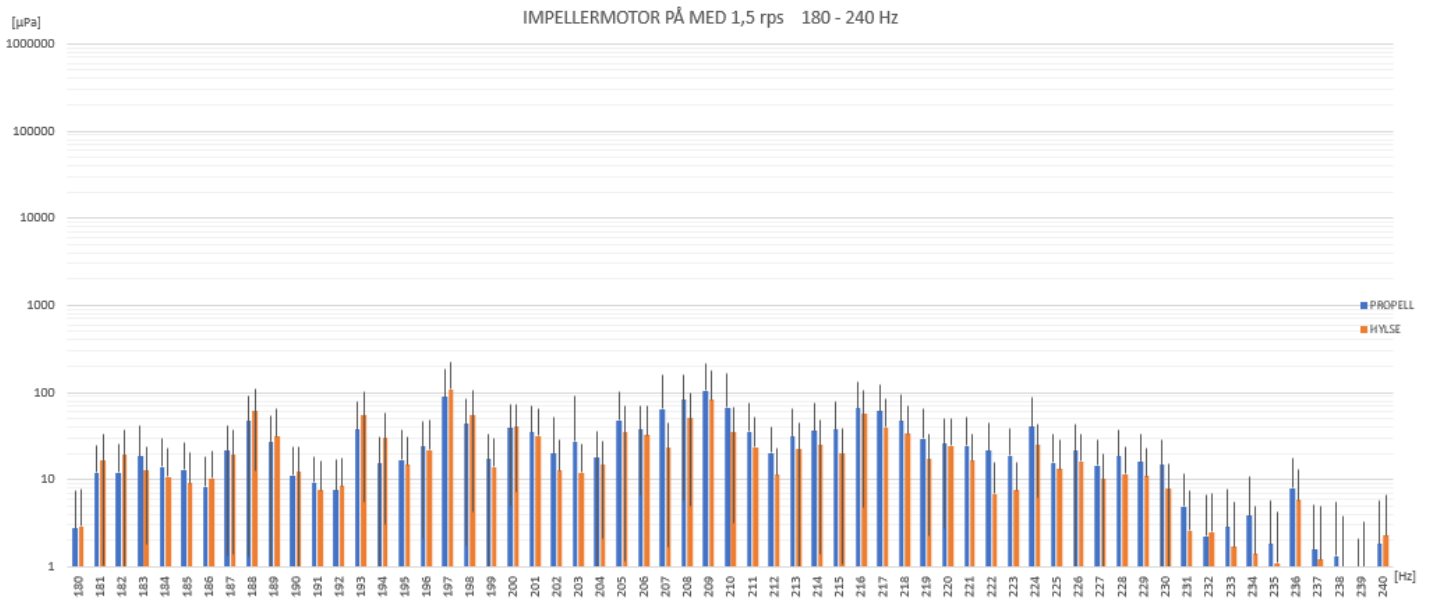
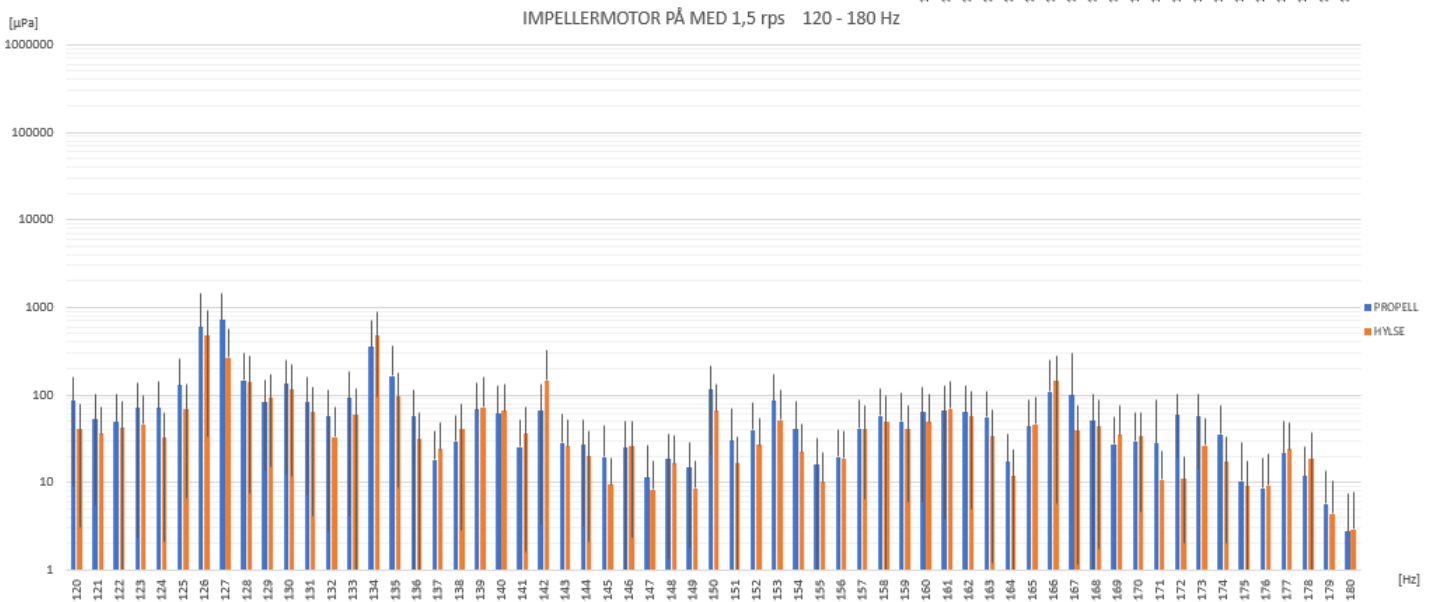
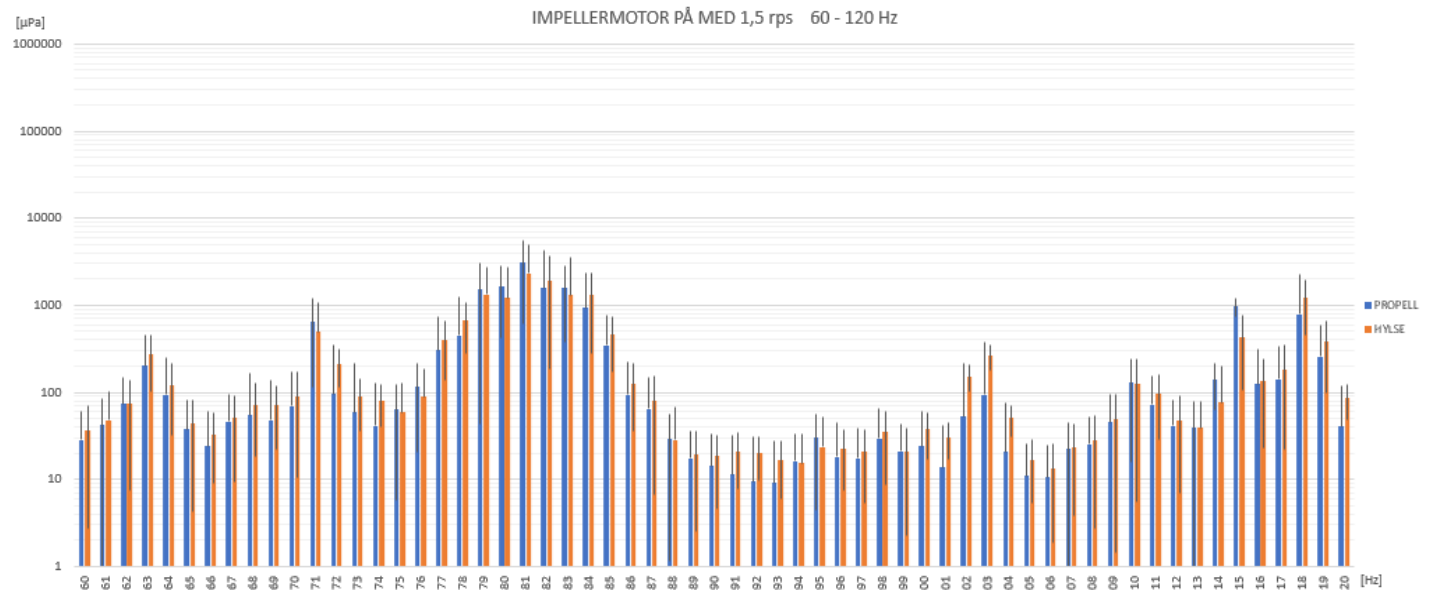

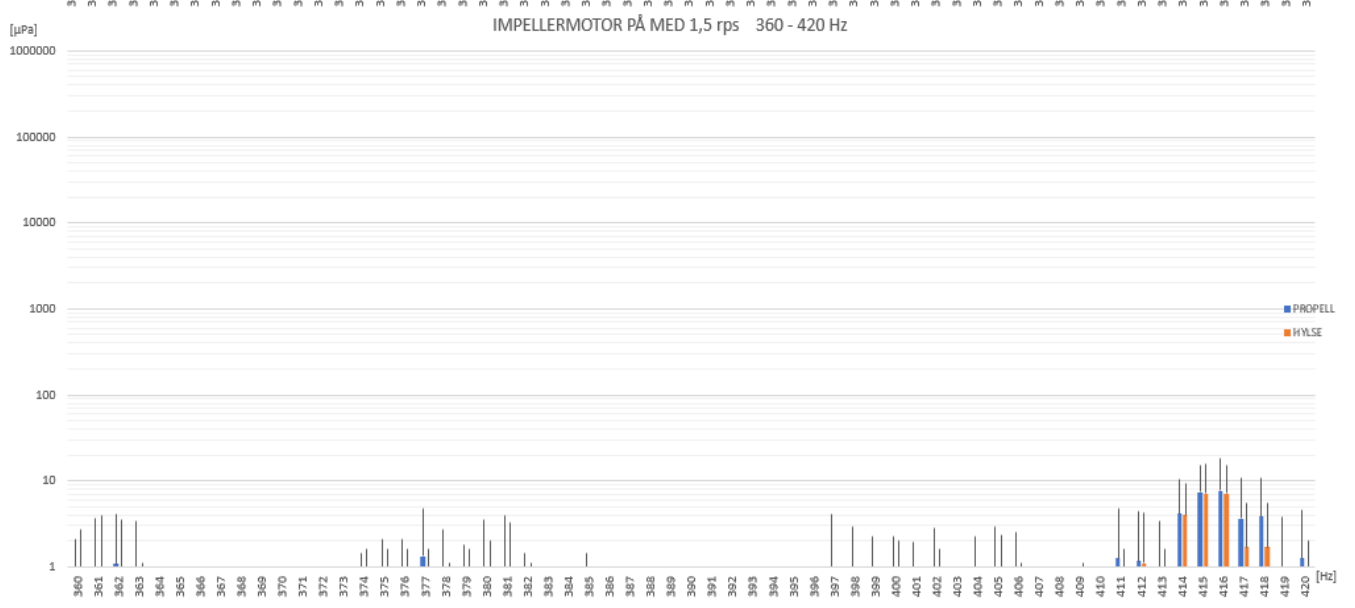
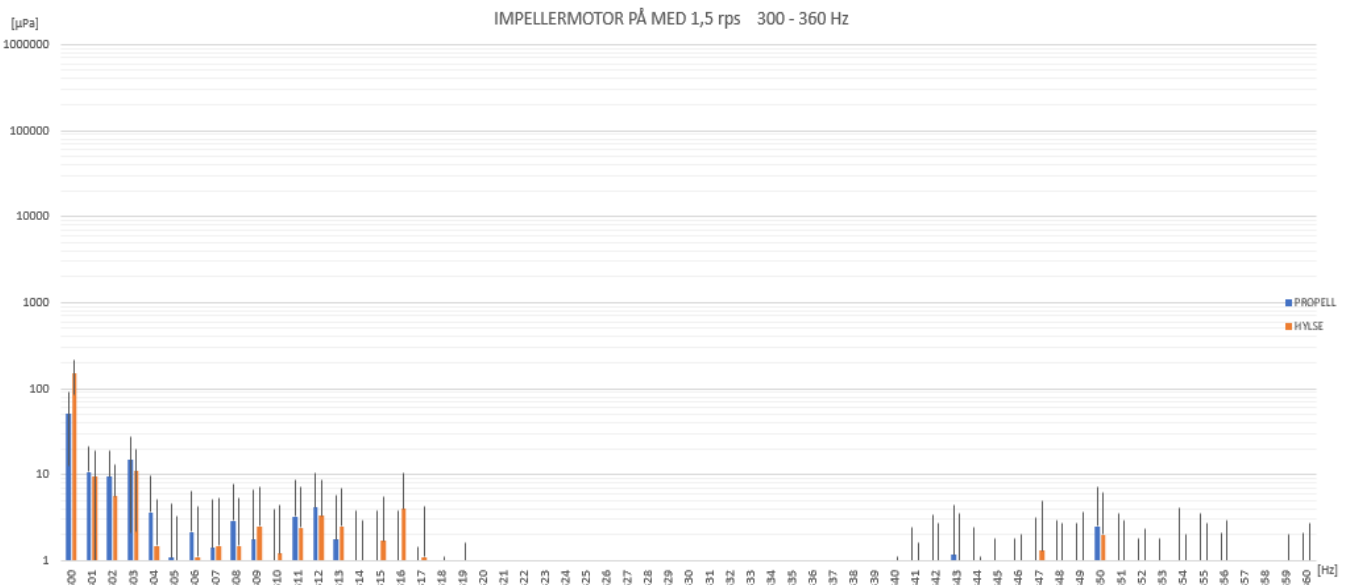
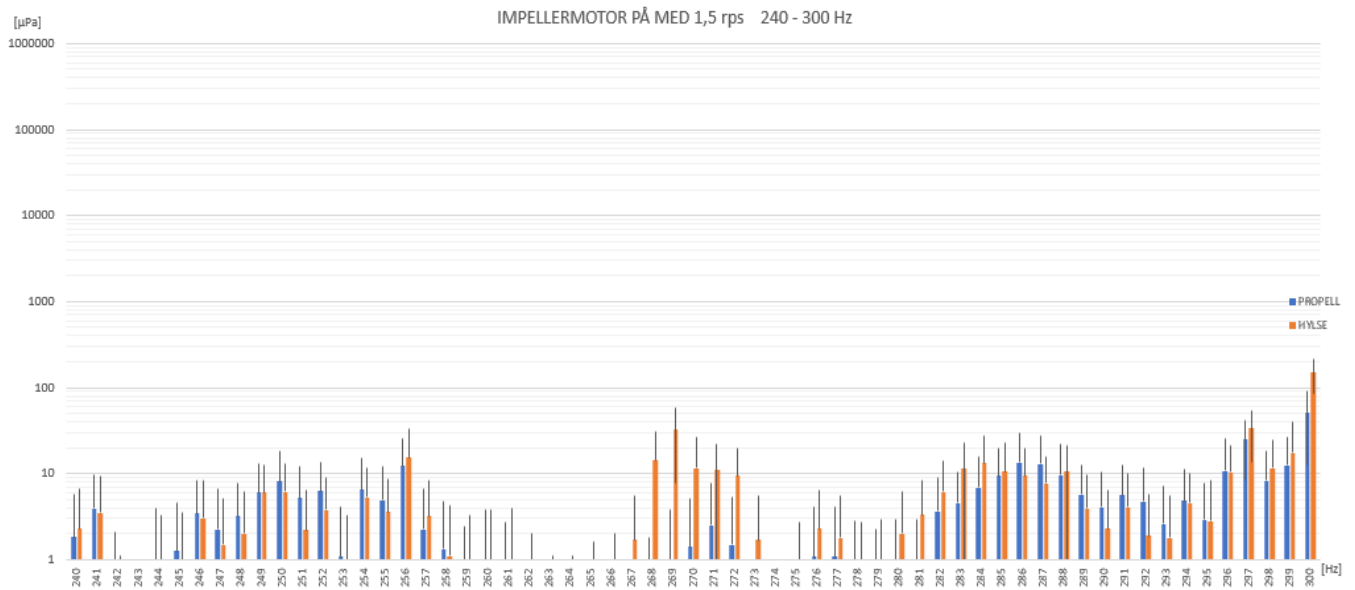

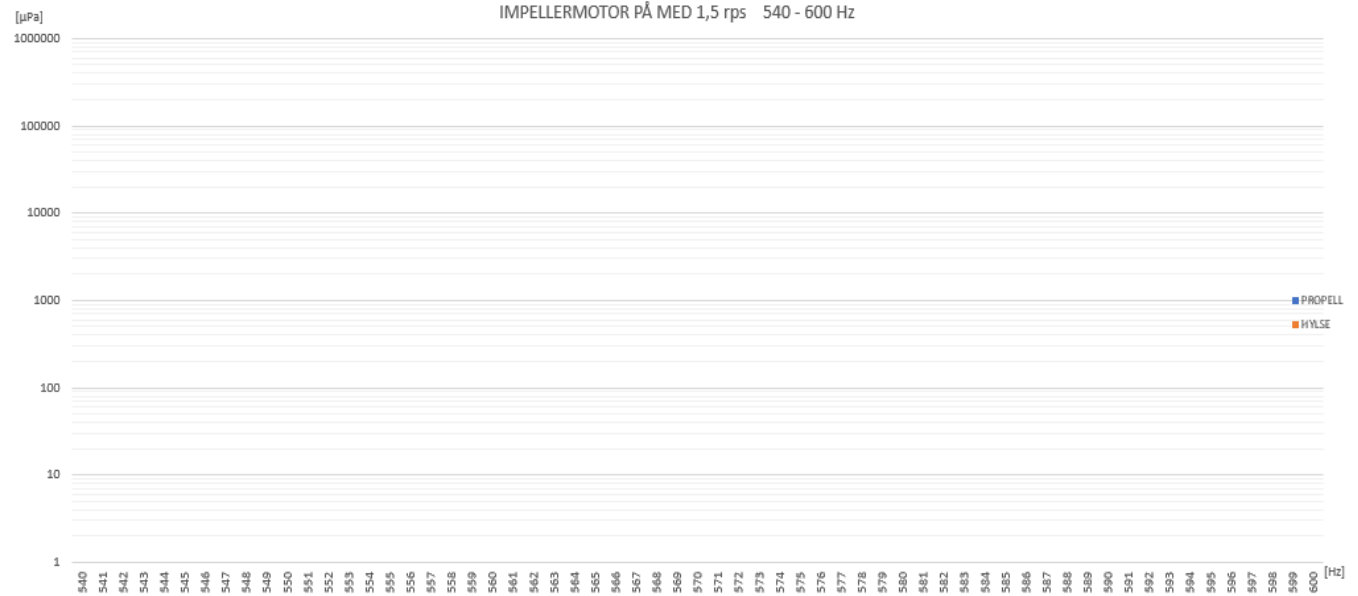
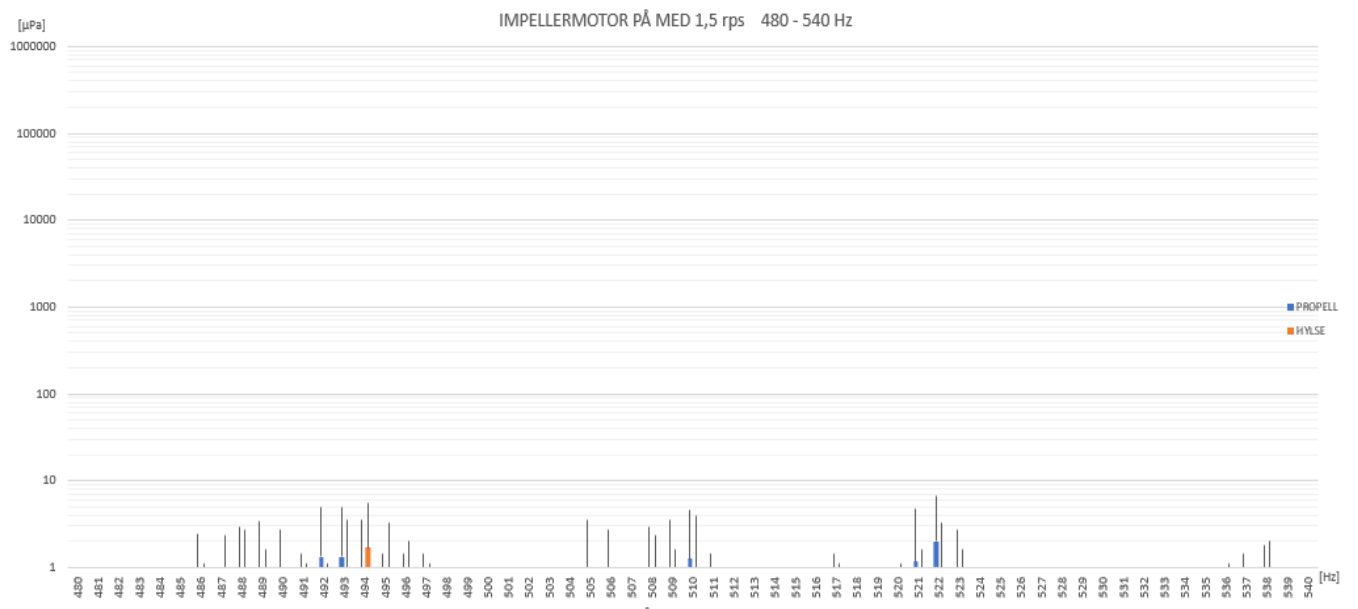
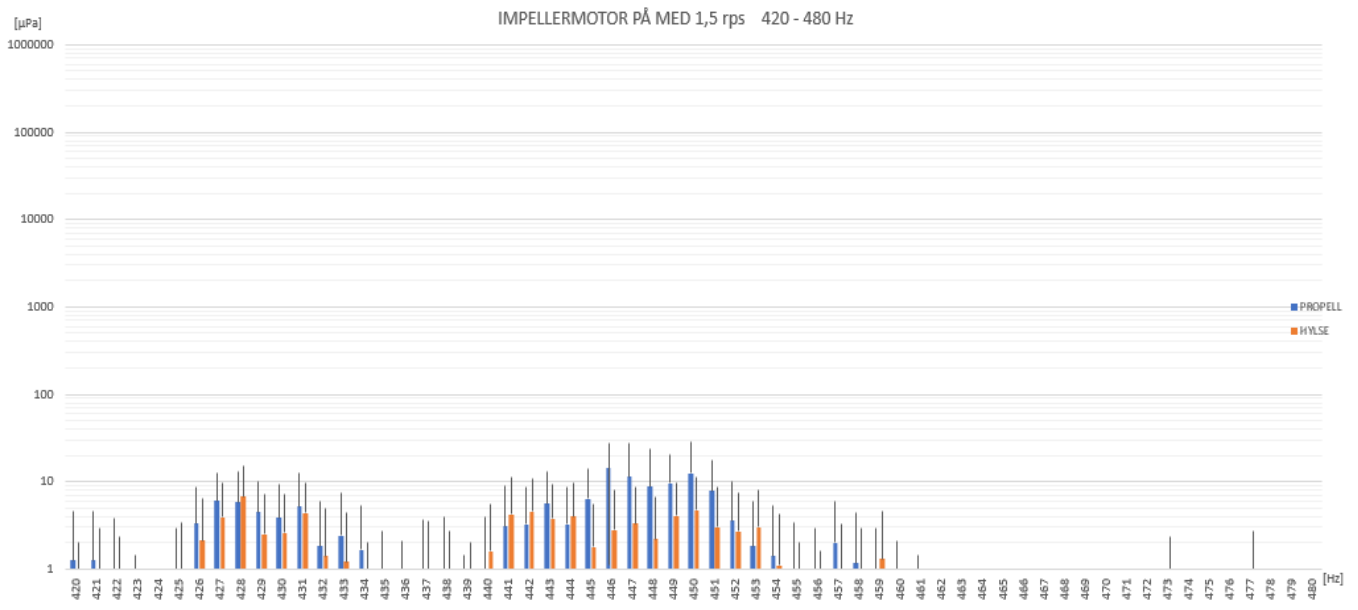

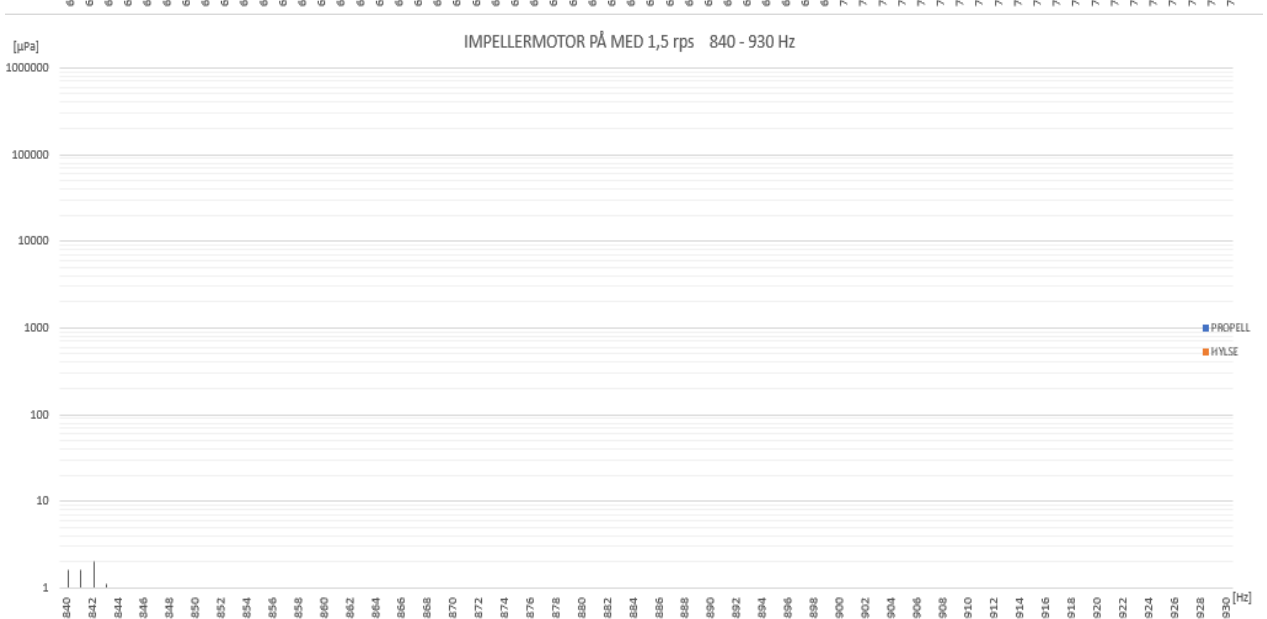
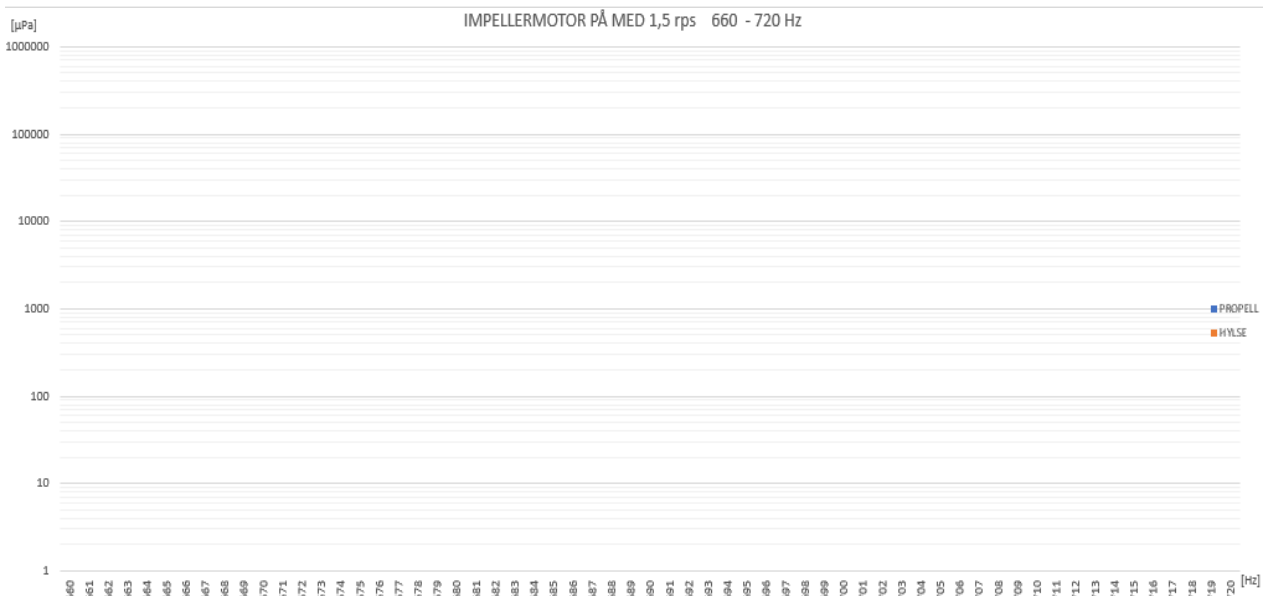
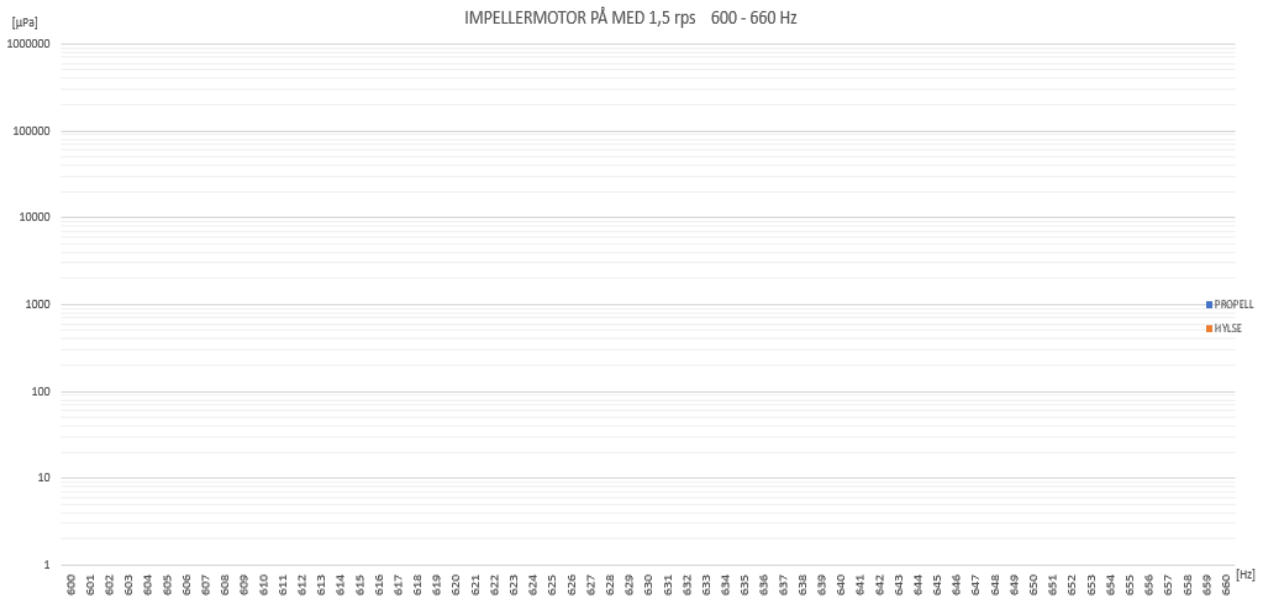

Scenario 14 og 34: Tabeller med impellermotor satt til 3,2rps. Med og uten propell (Ved propell montert er denne begynt å rotere pga. kraftig vannstrømning)

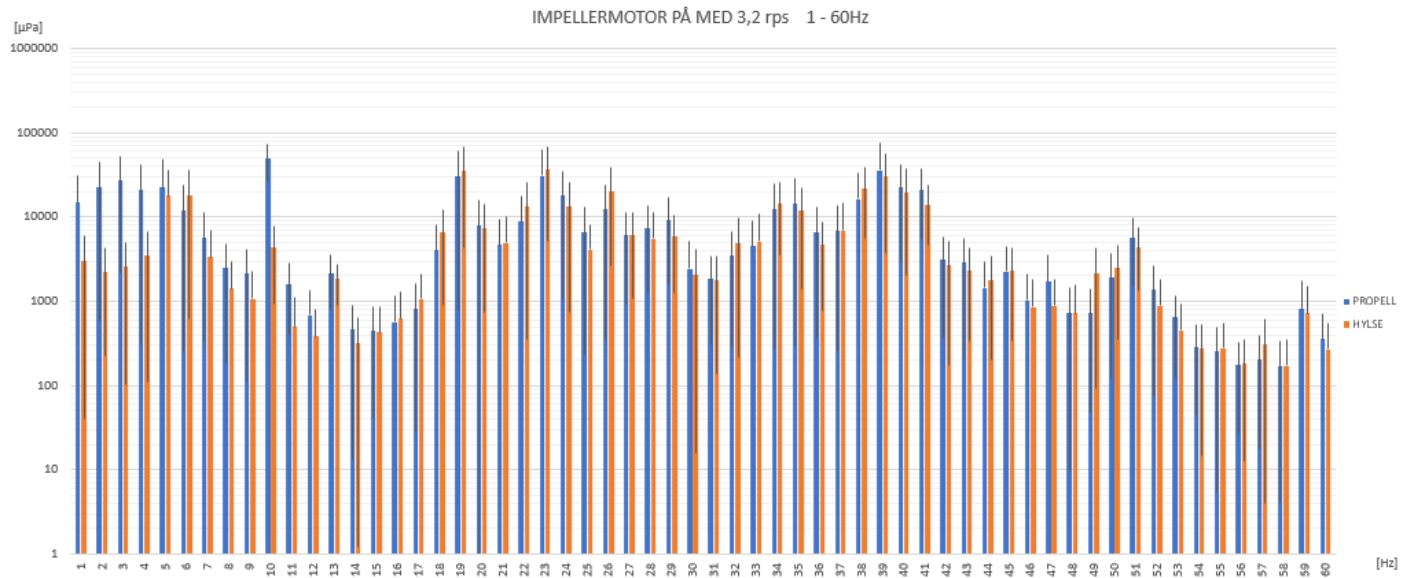
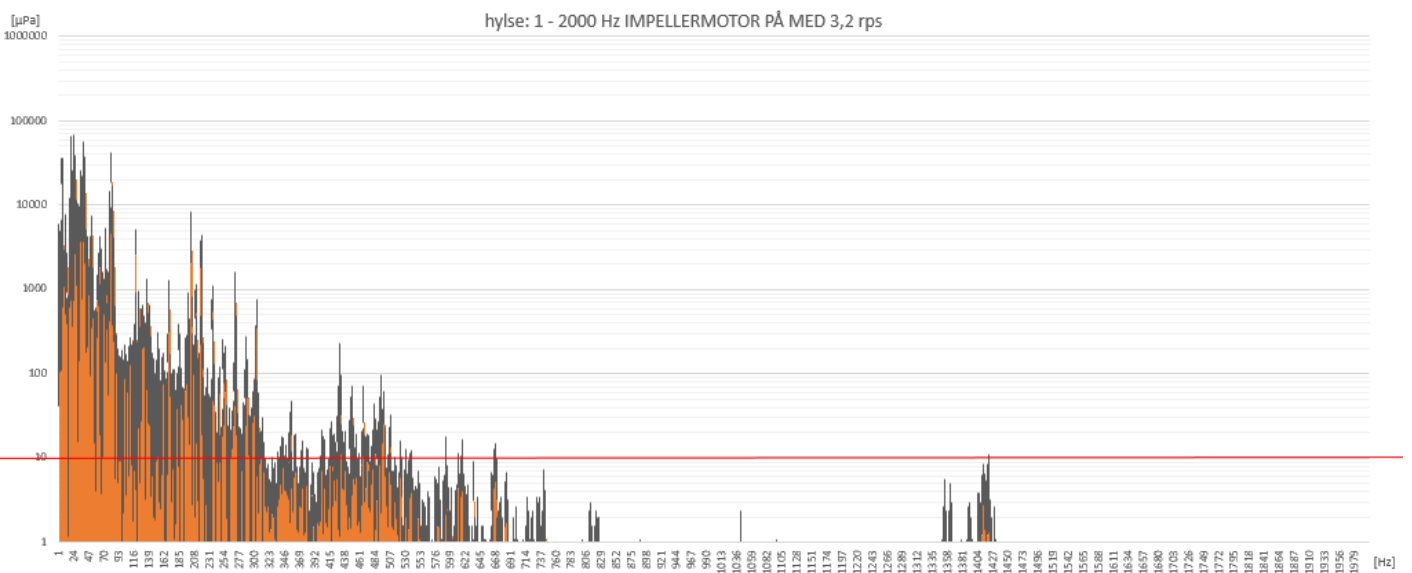
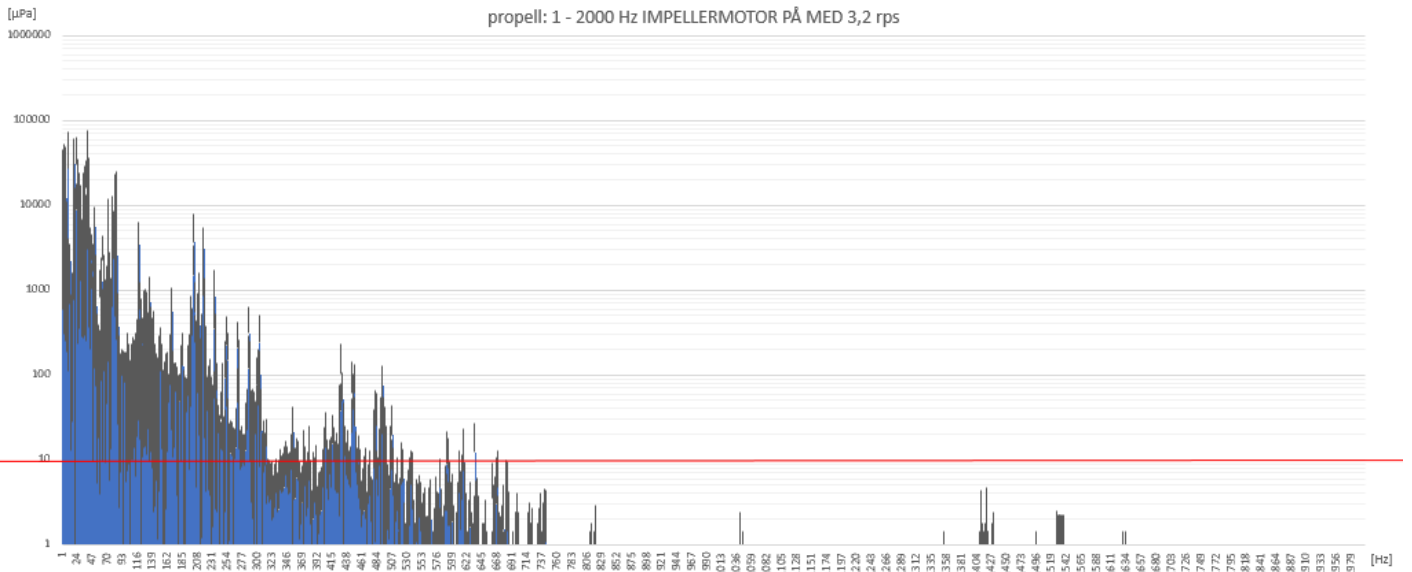

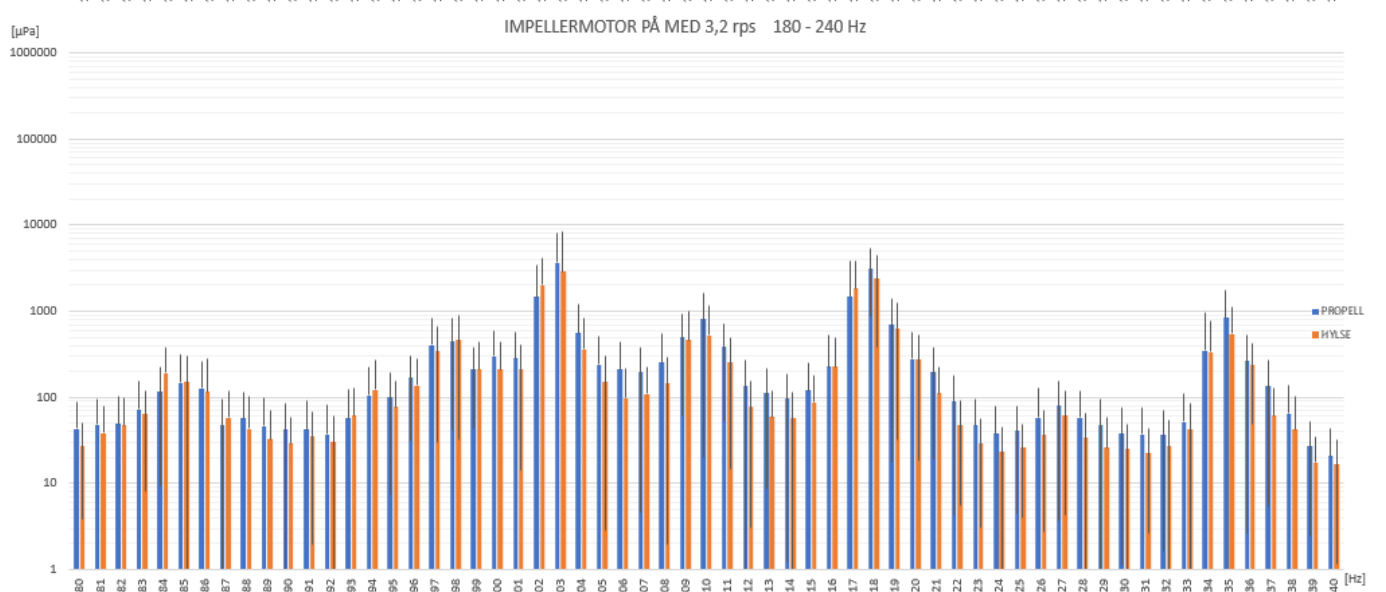
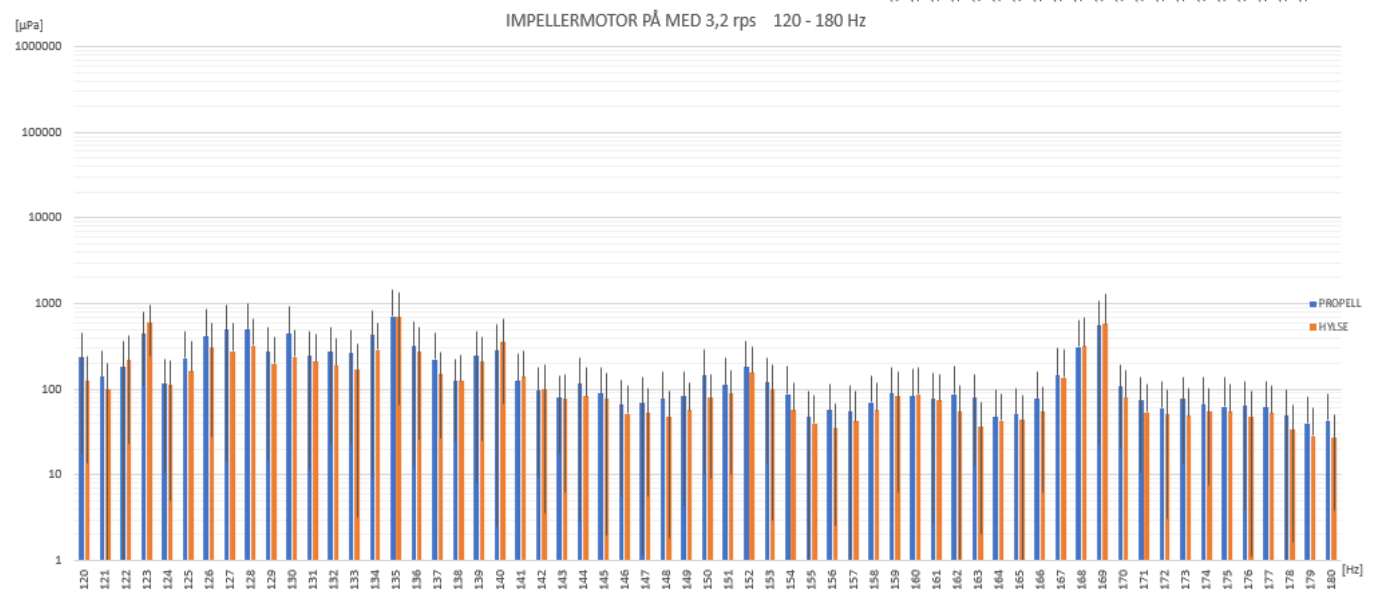
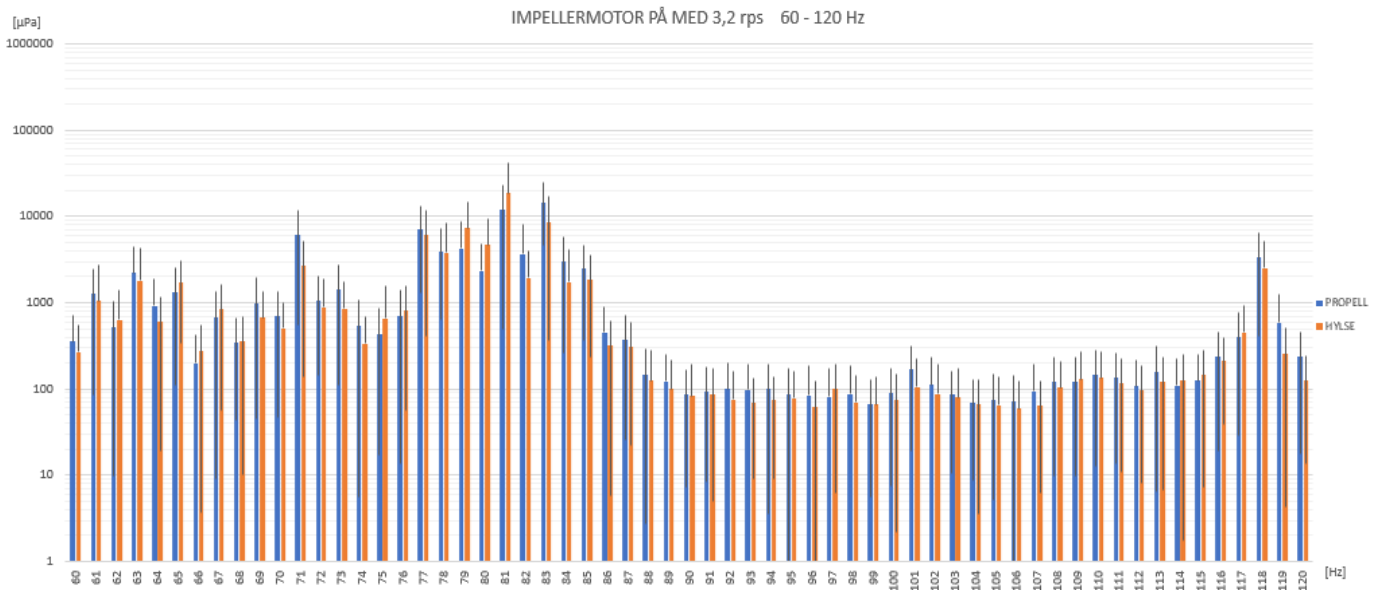

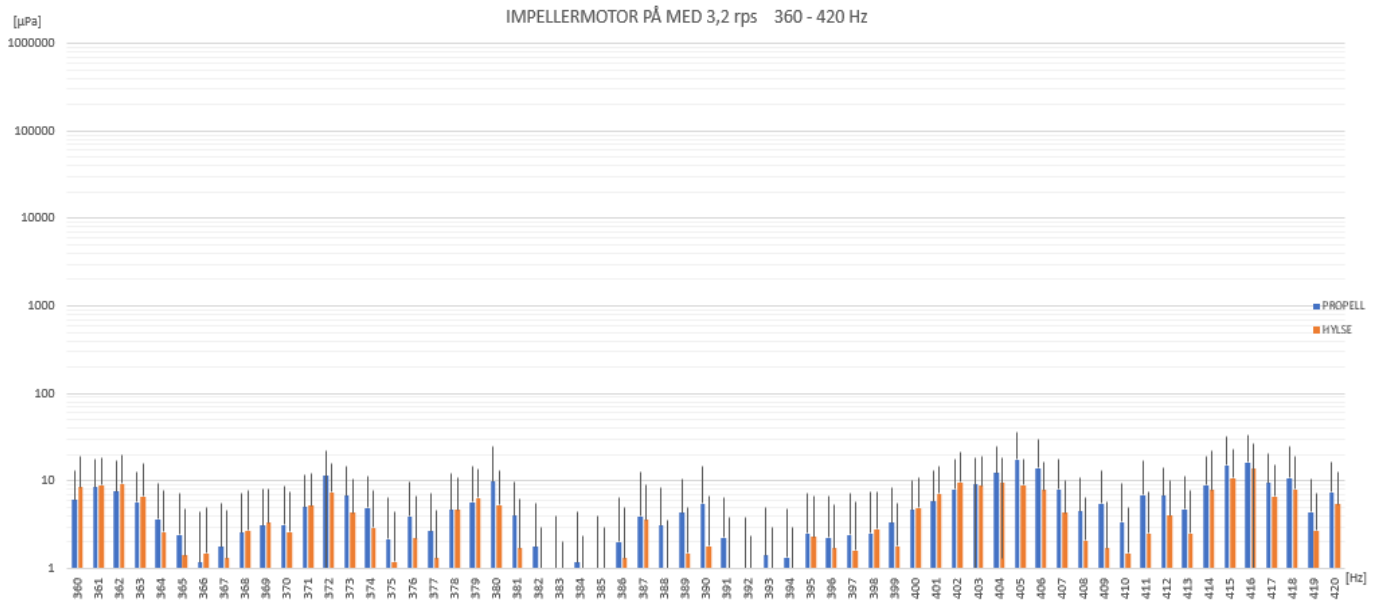
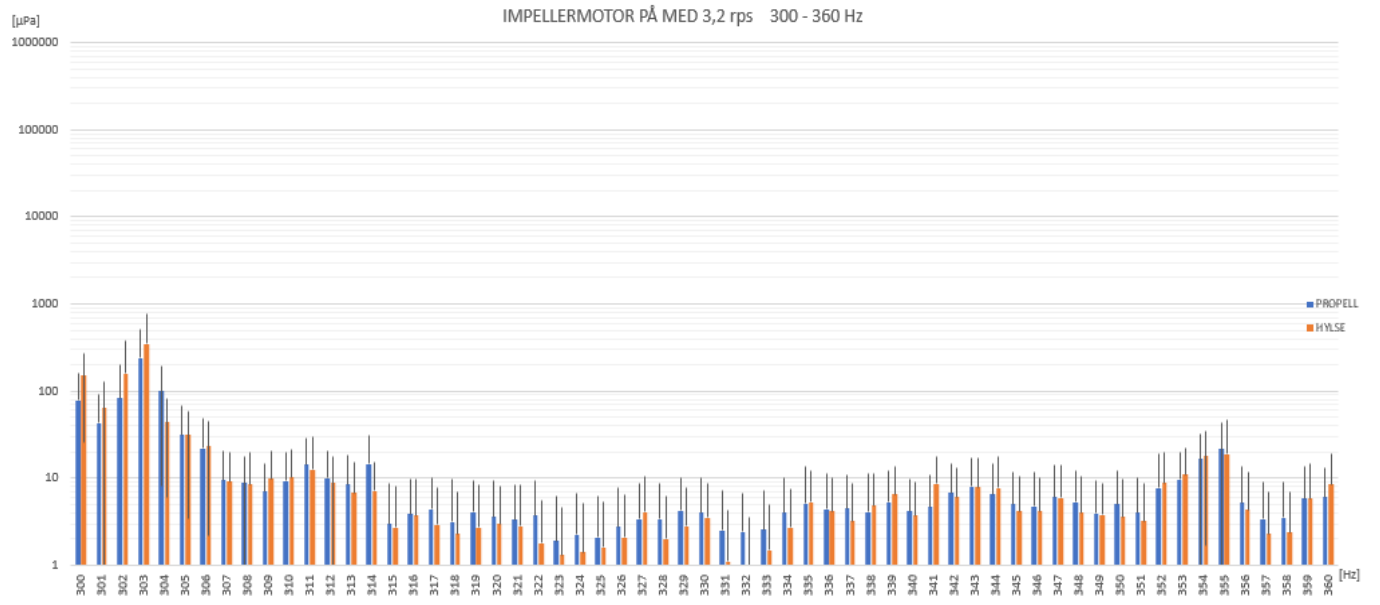
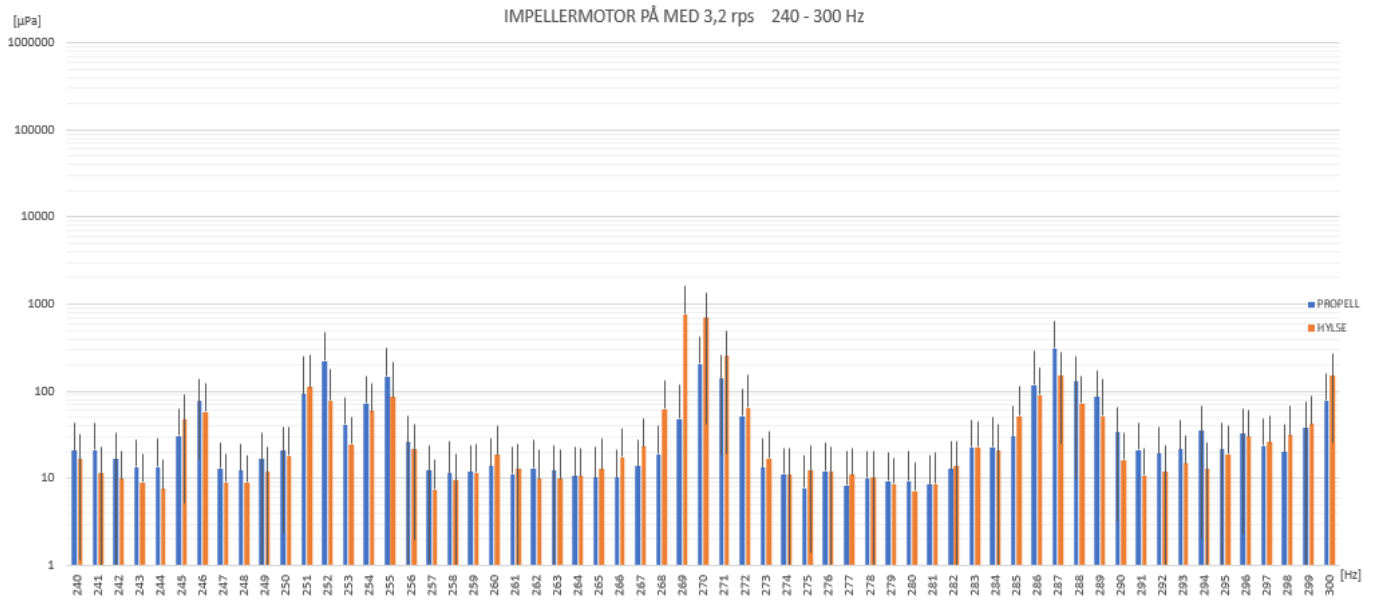

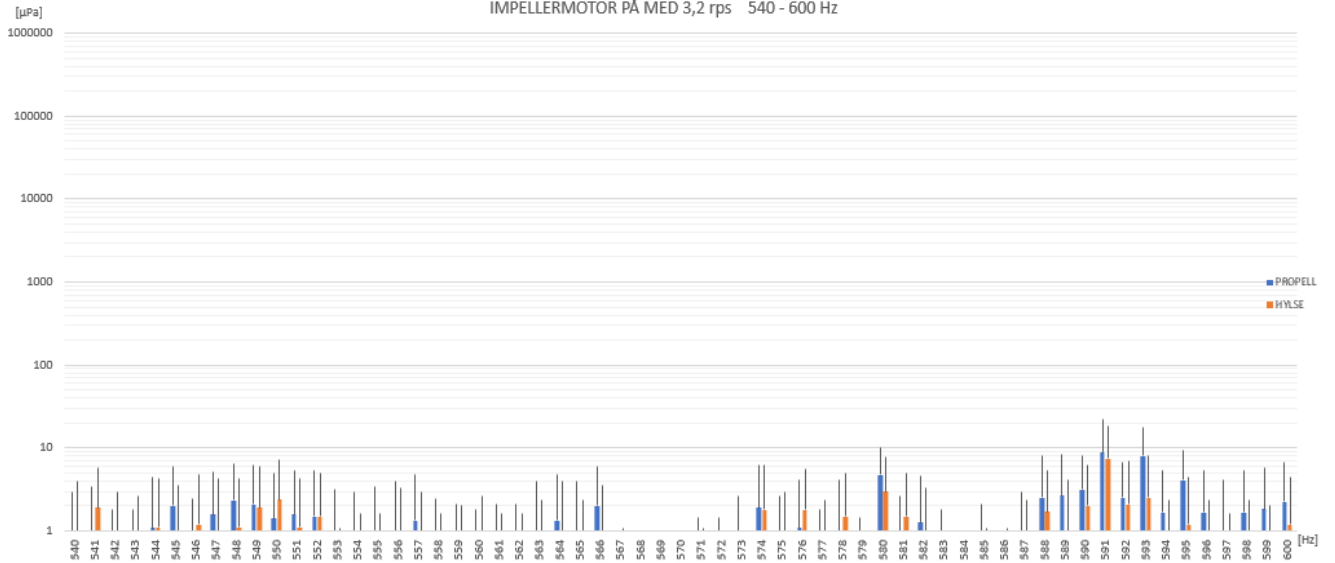
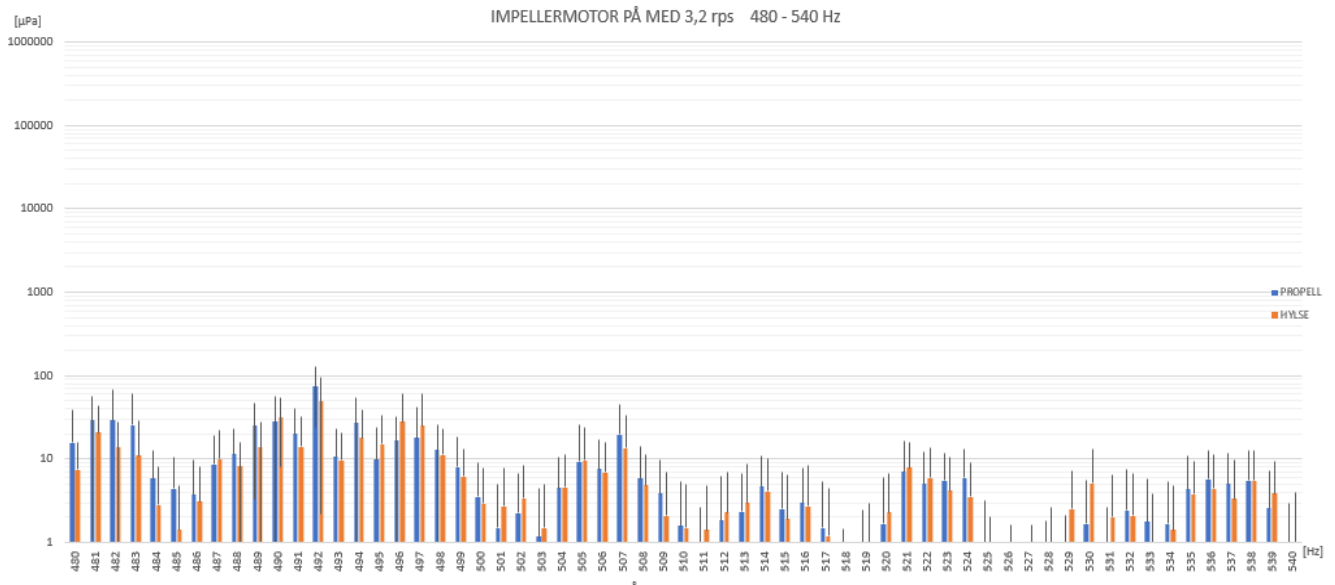
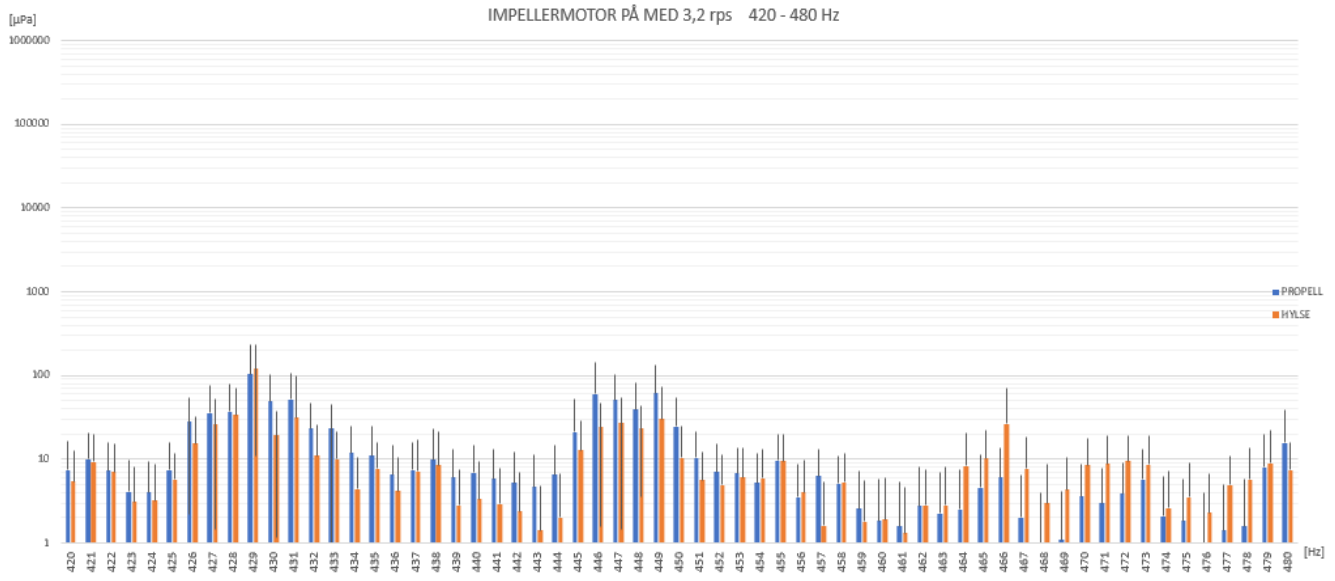

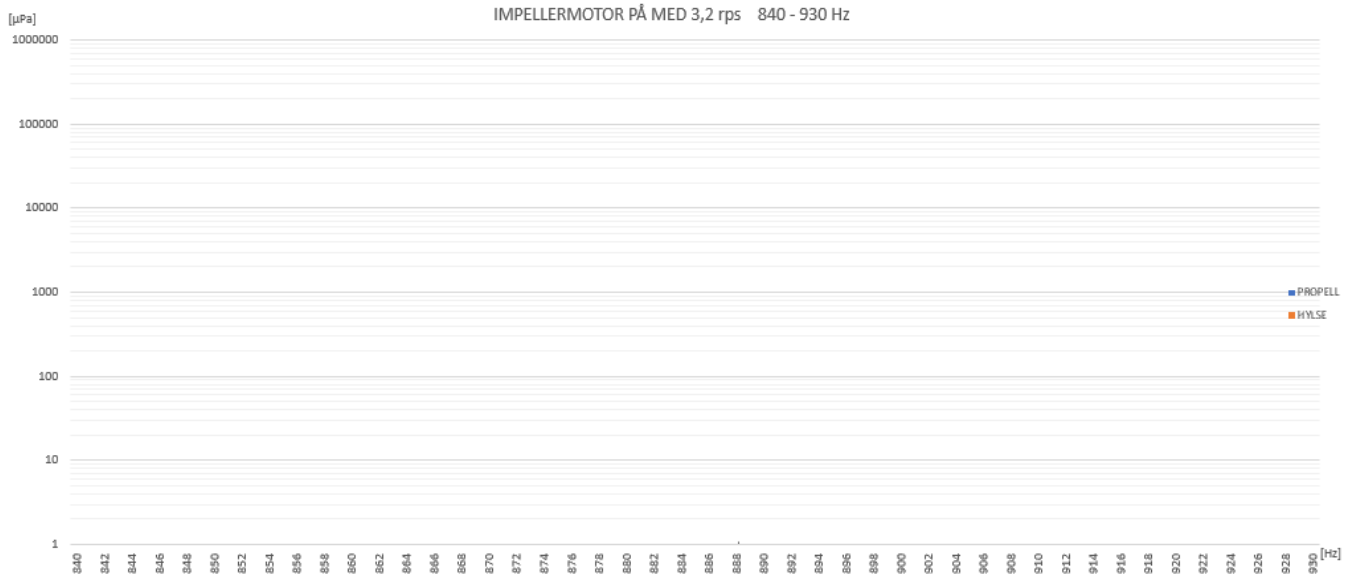
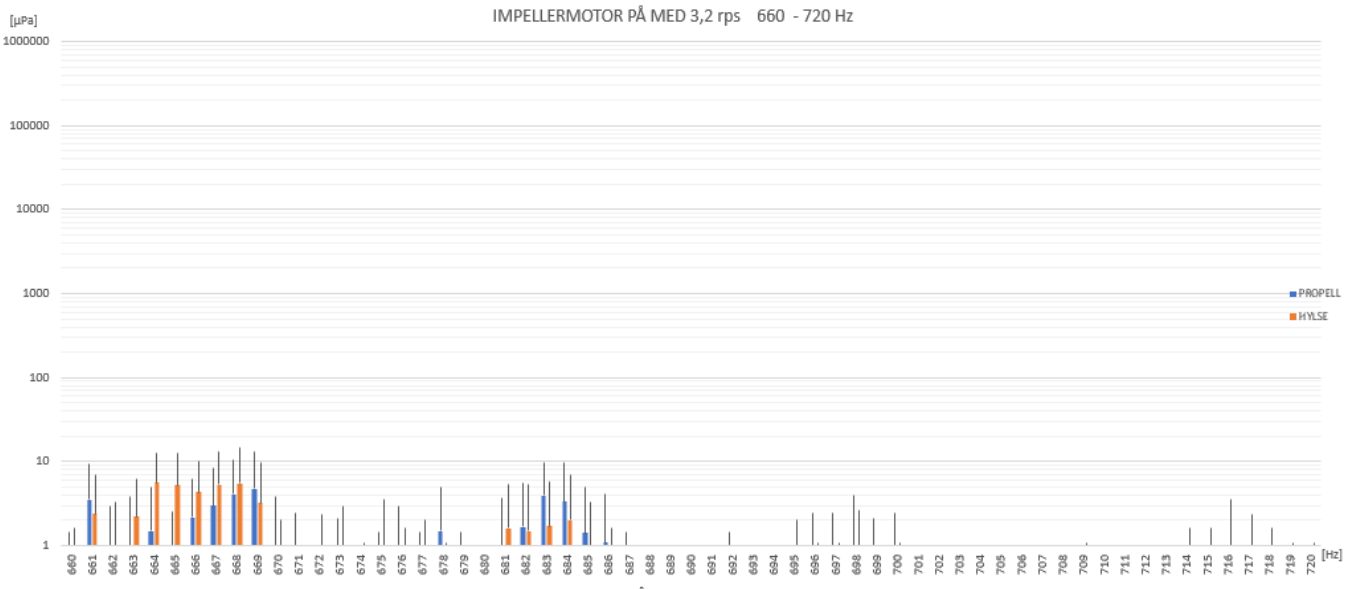
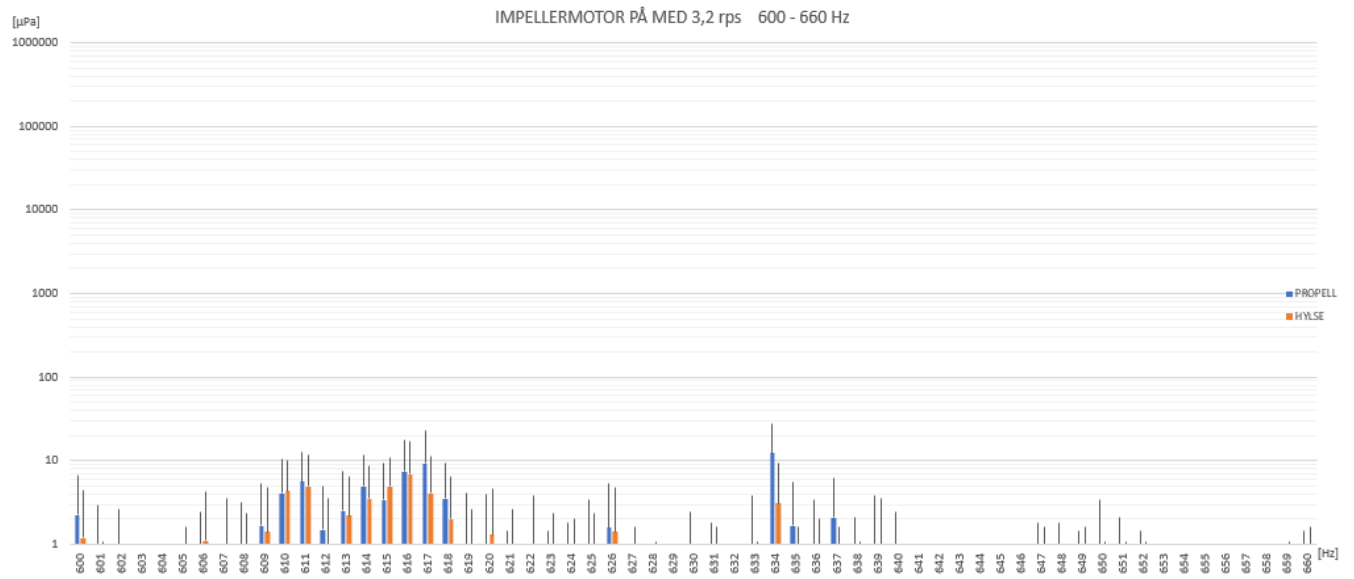

Scenario 15 og 35: Tabeller med propellmotor og impellermotor på. Med og uten propell

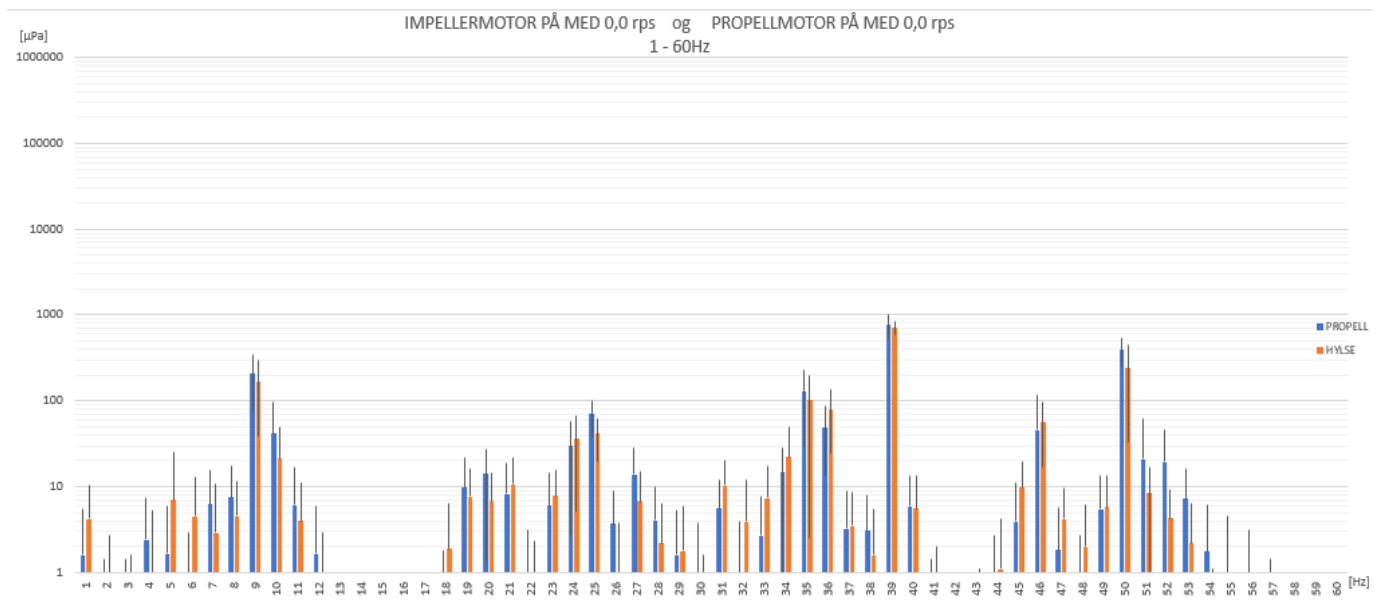
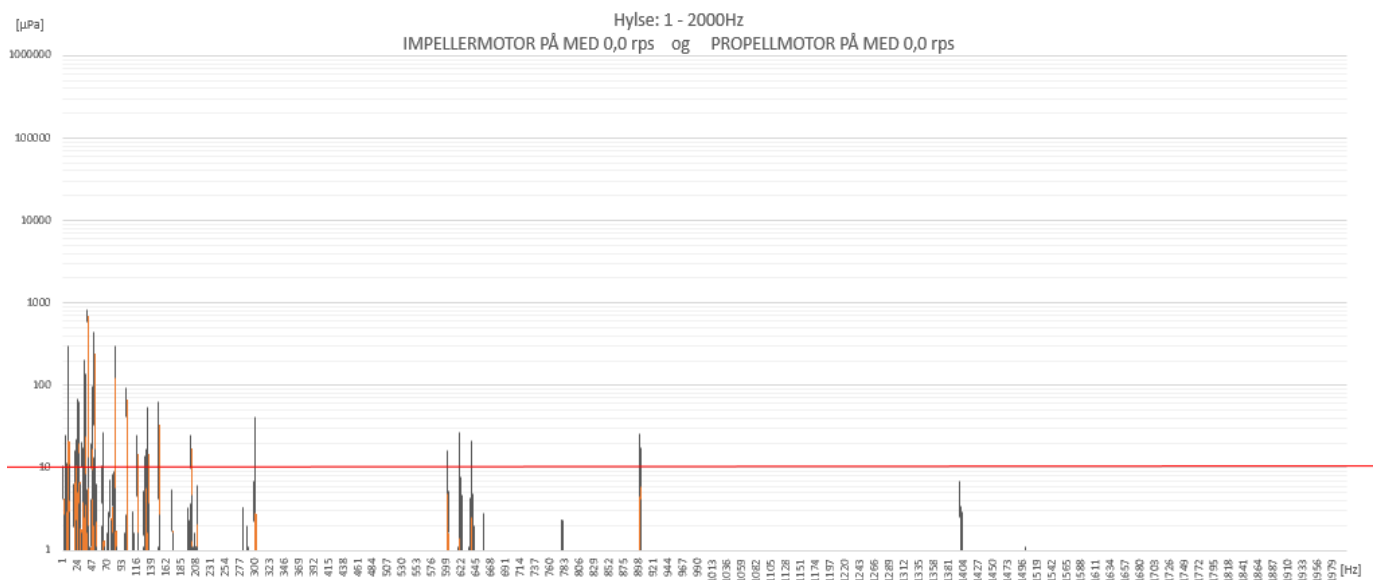
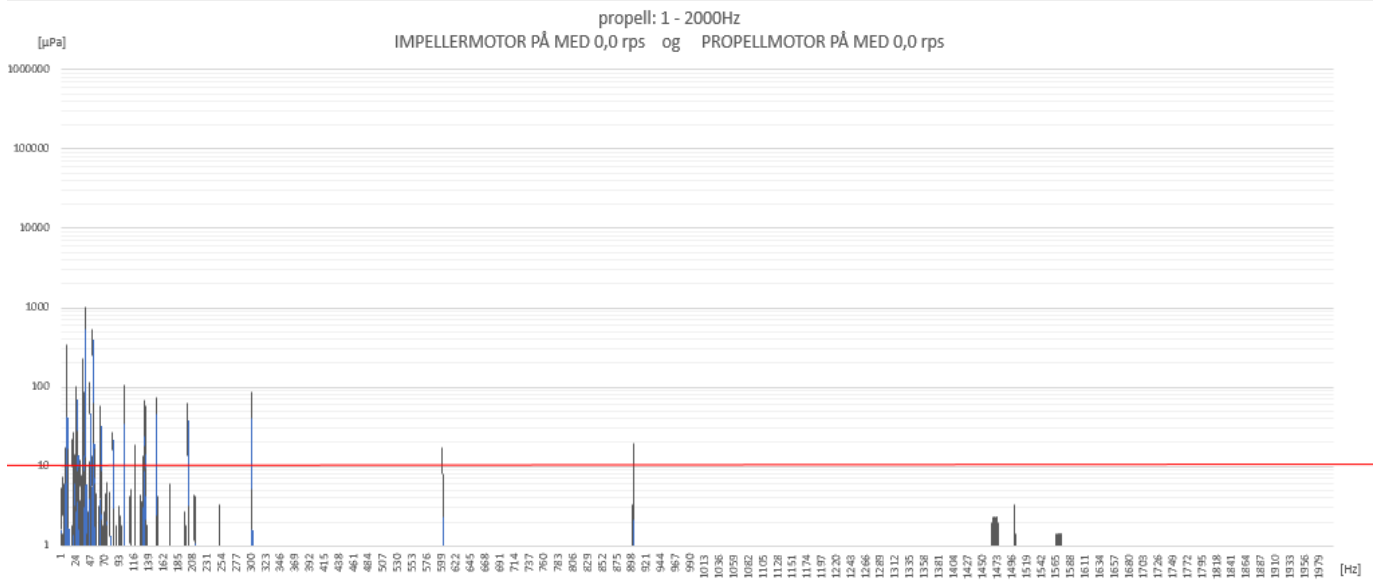

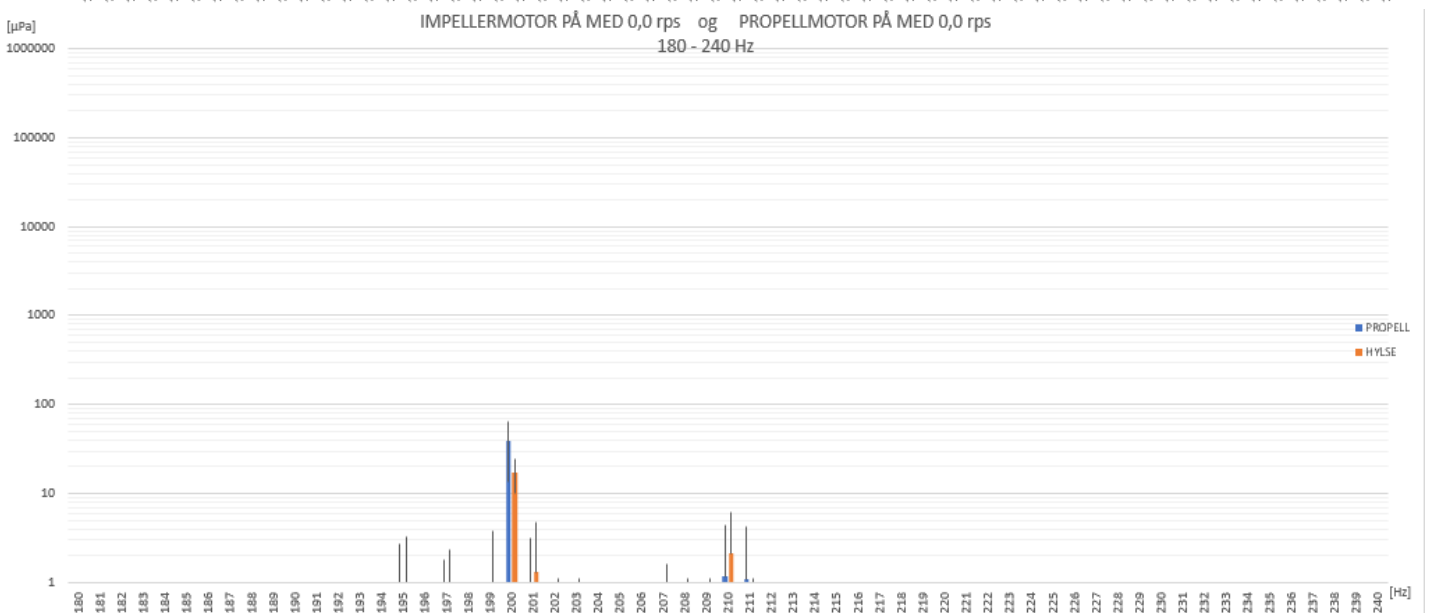
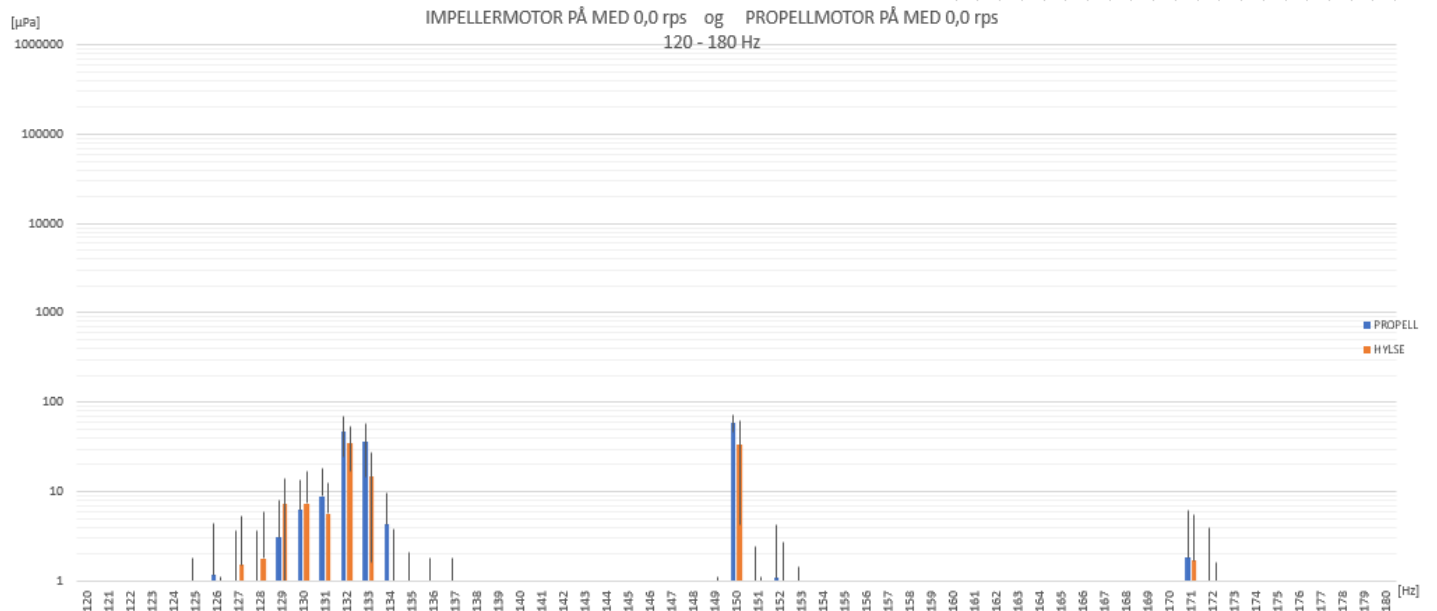
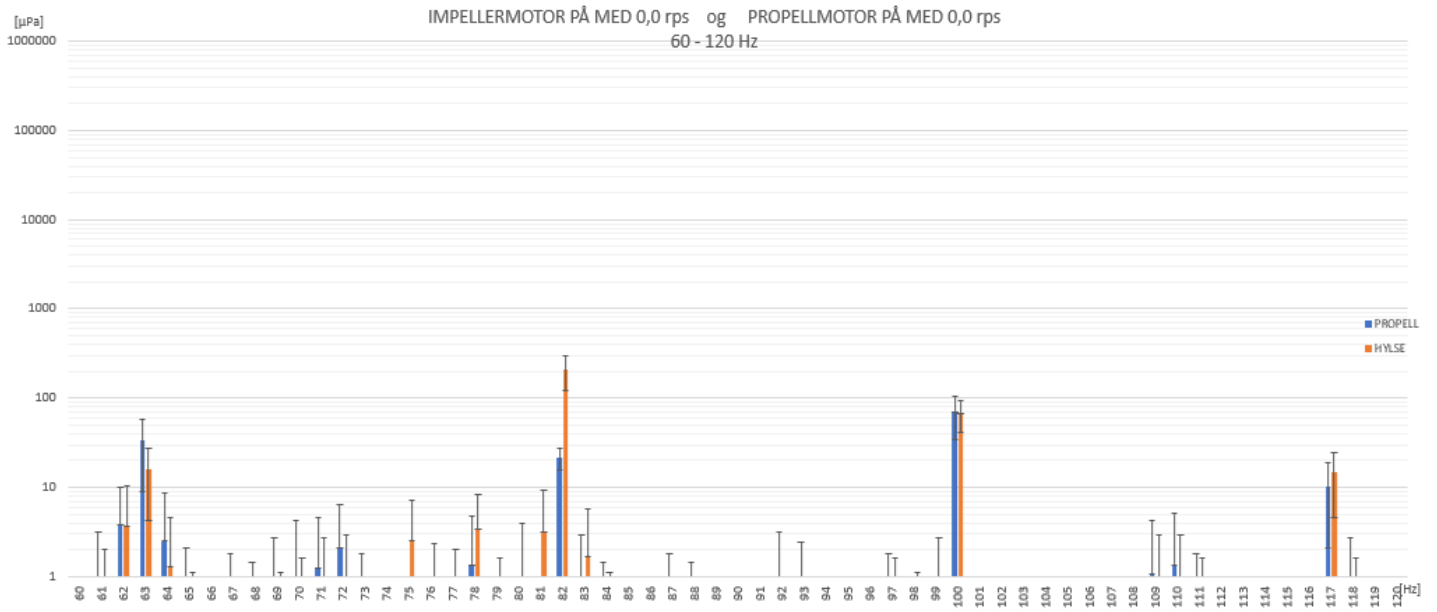

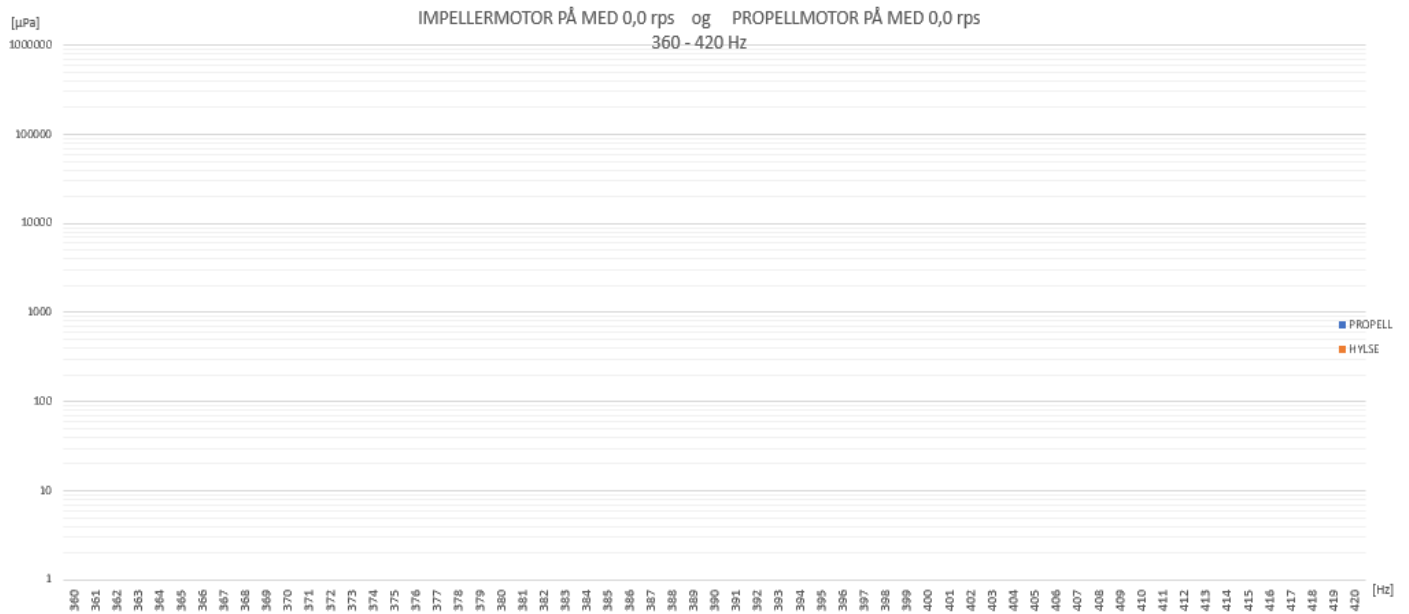
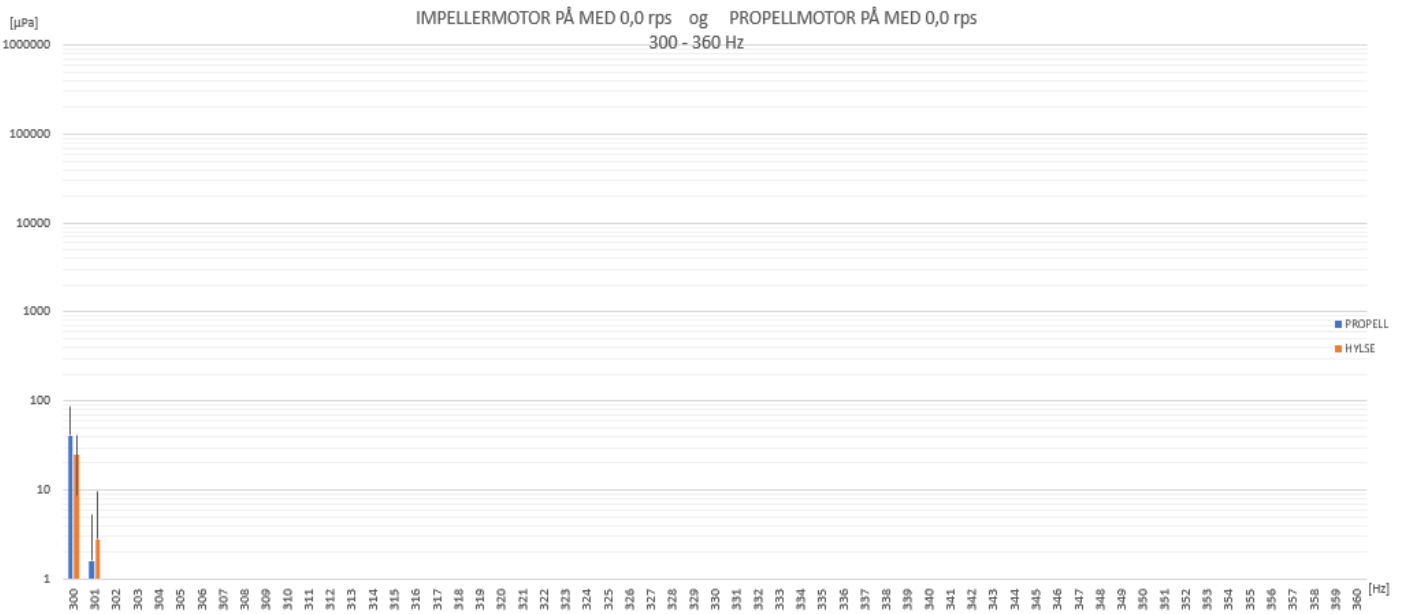
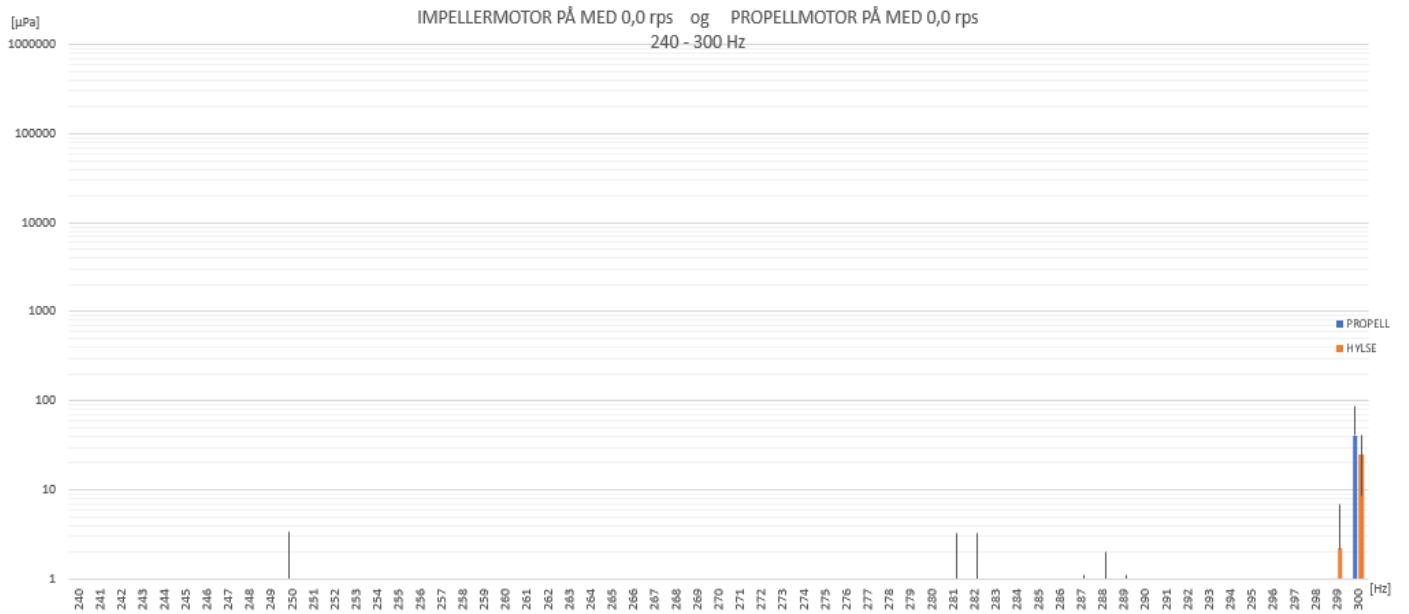

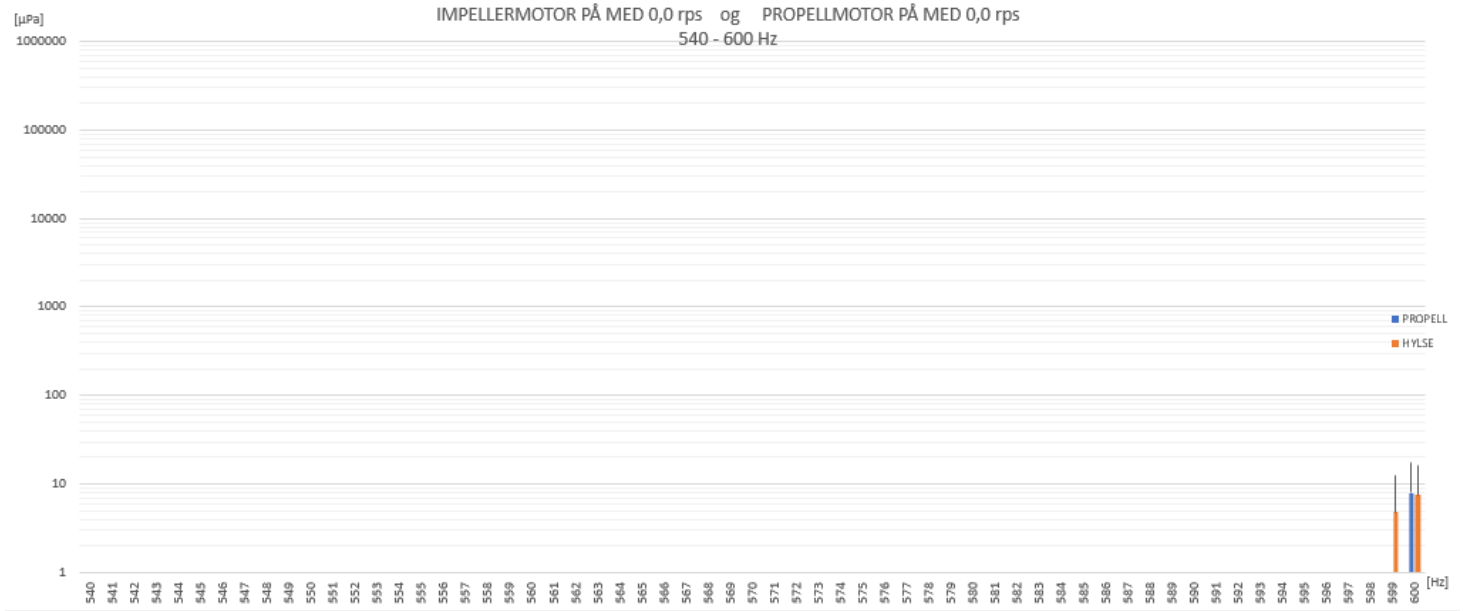
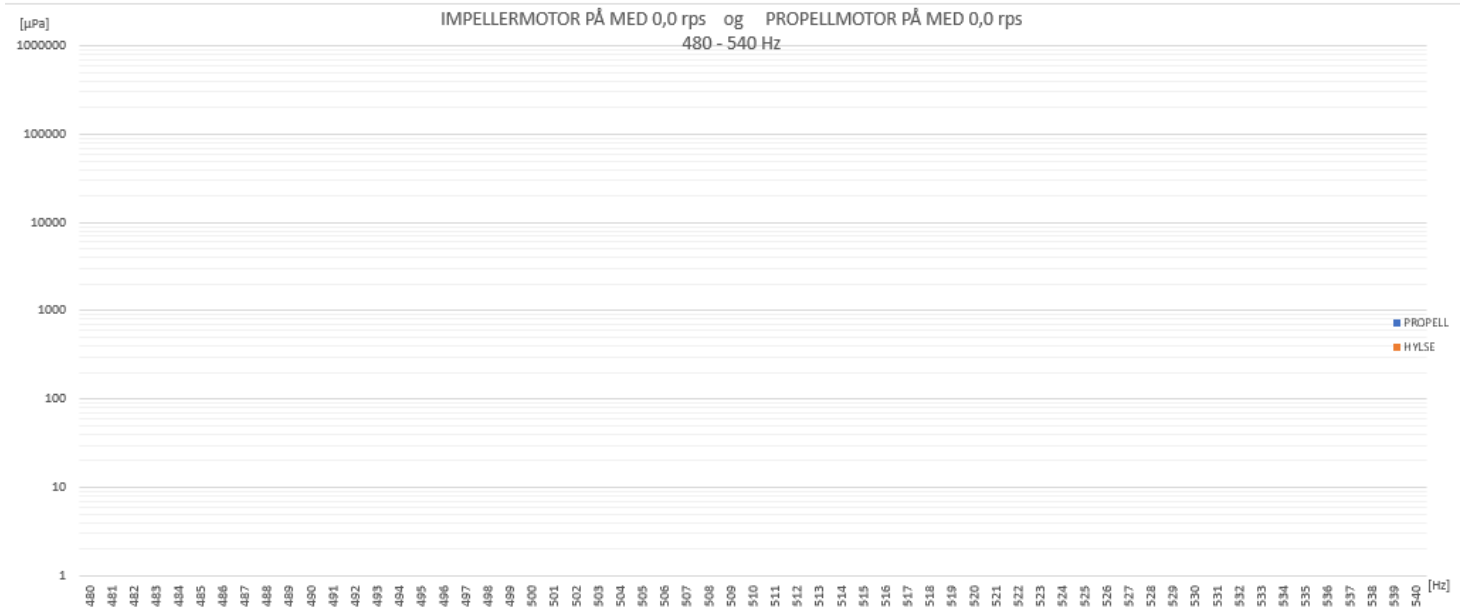
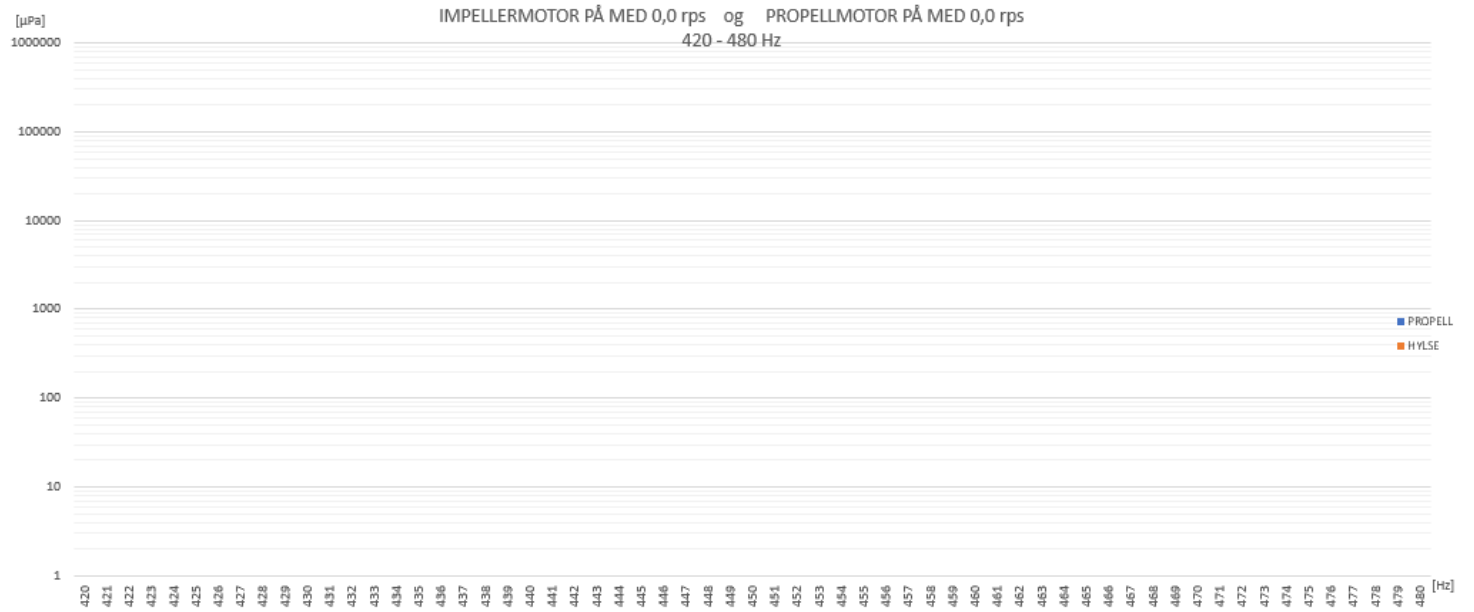

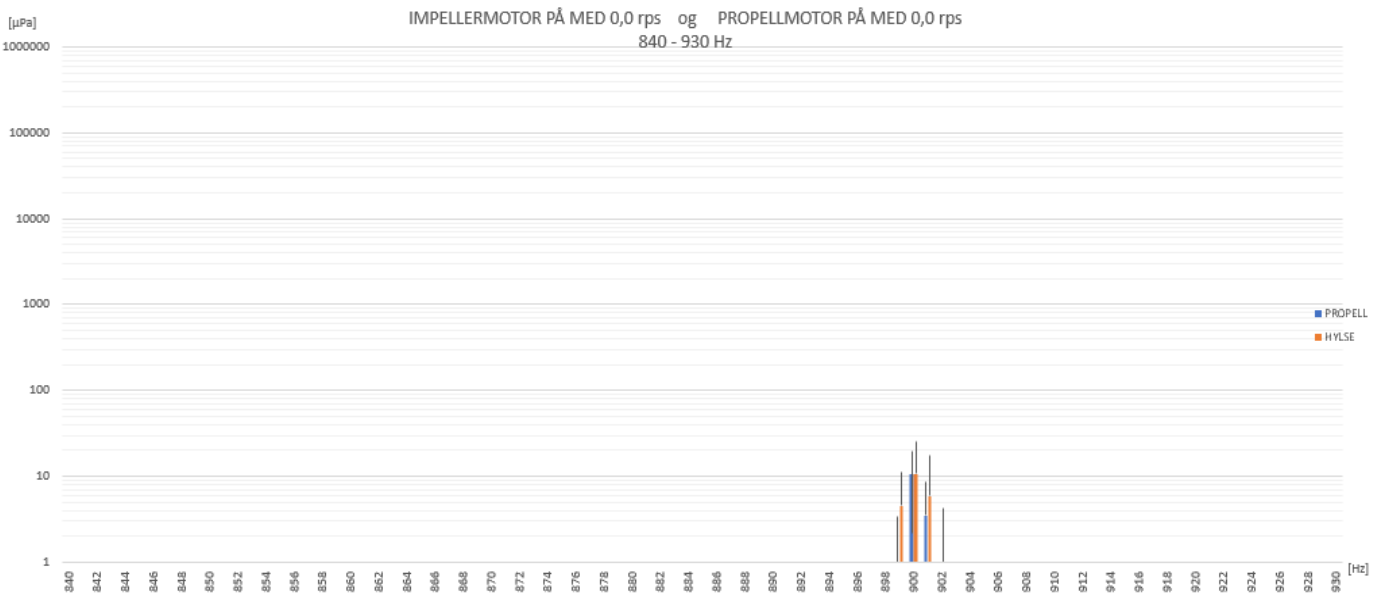
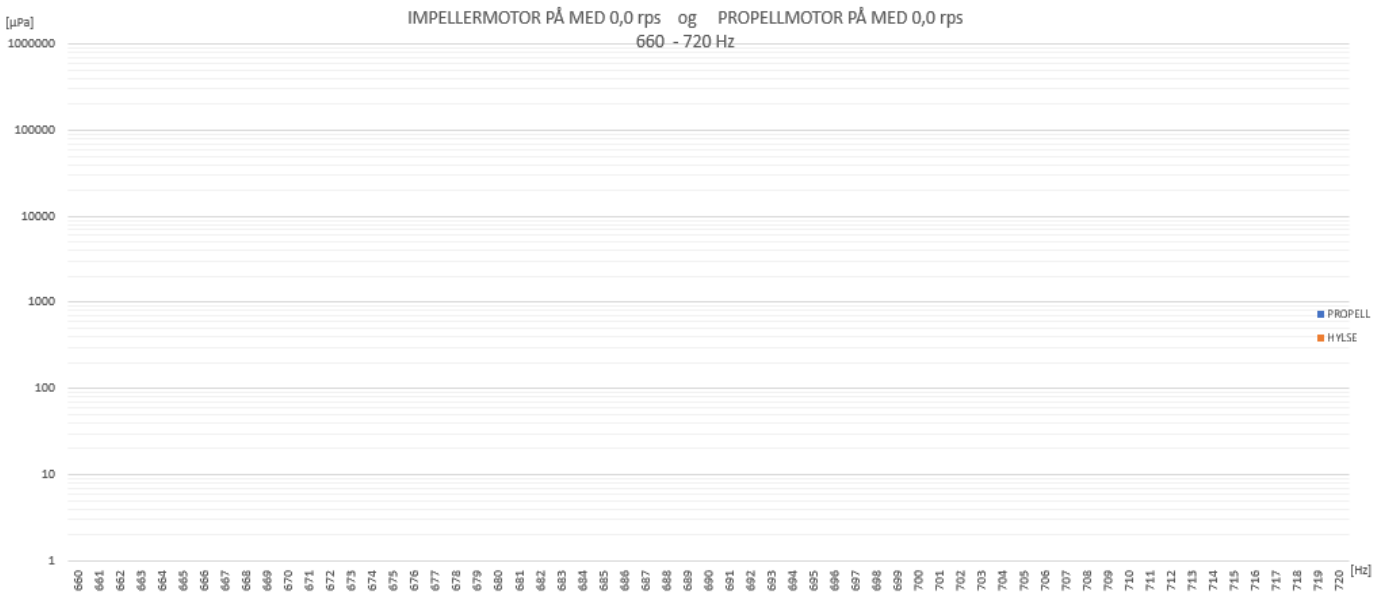
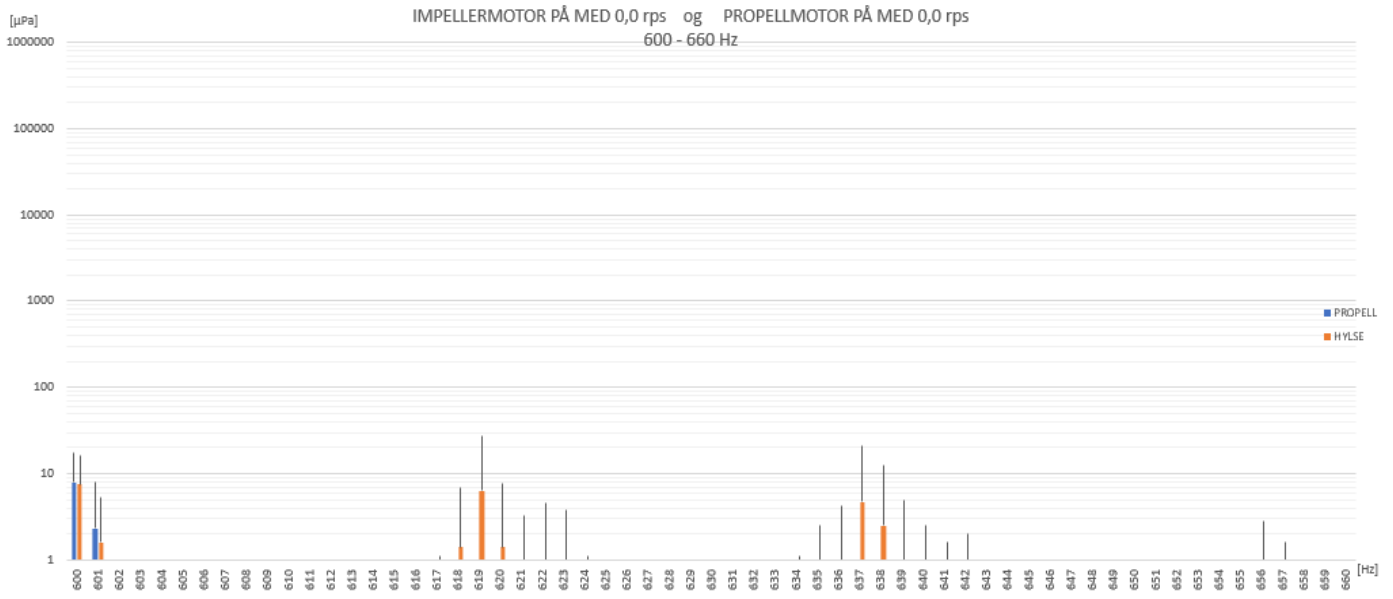

Scenario 16 og 36: Tabeller med impeller satt til 1,5rps, propellmotor går med 0rps. Med og uten propell

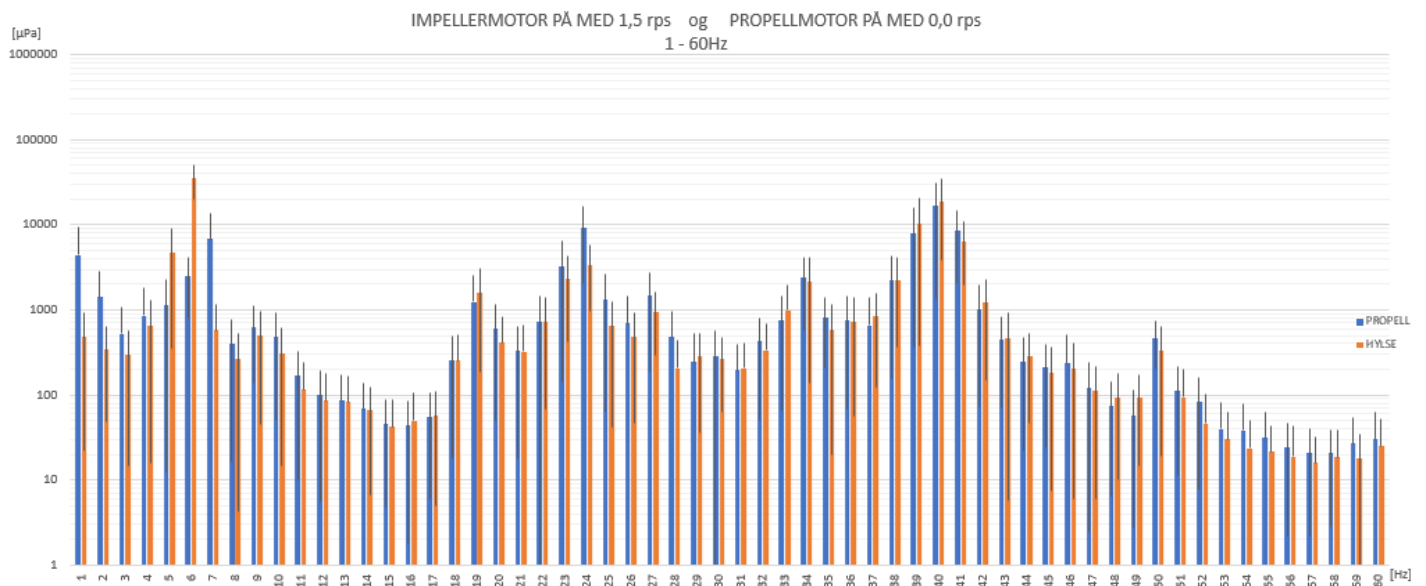
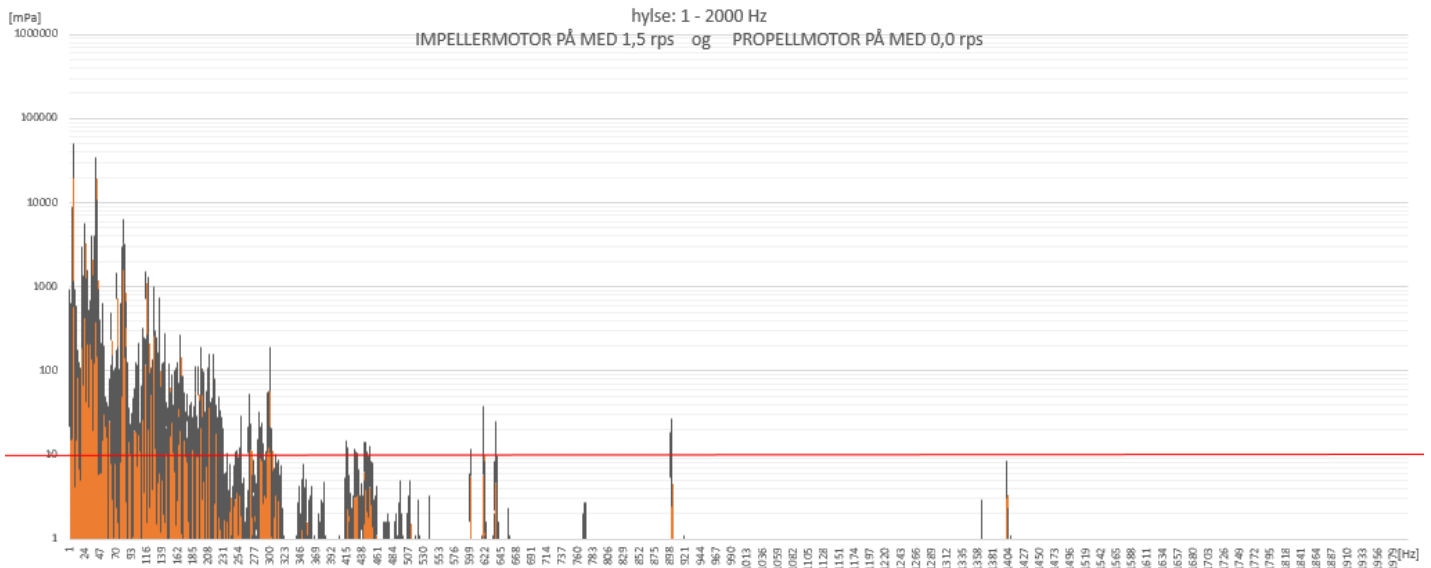
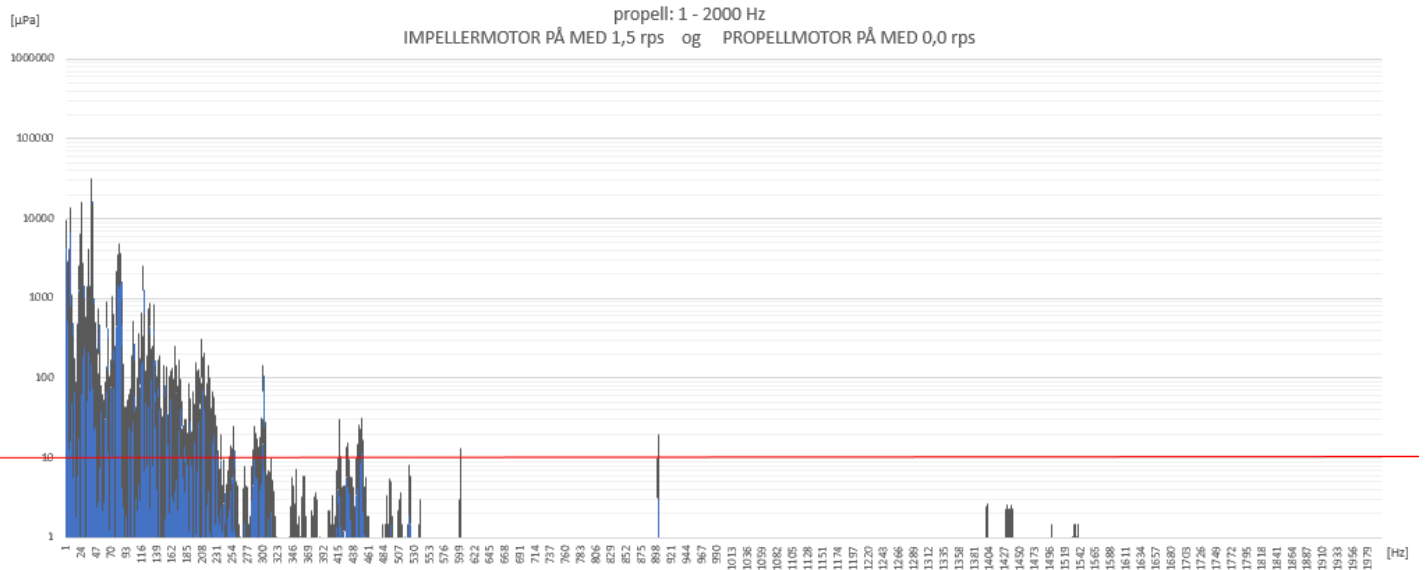

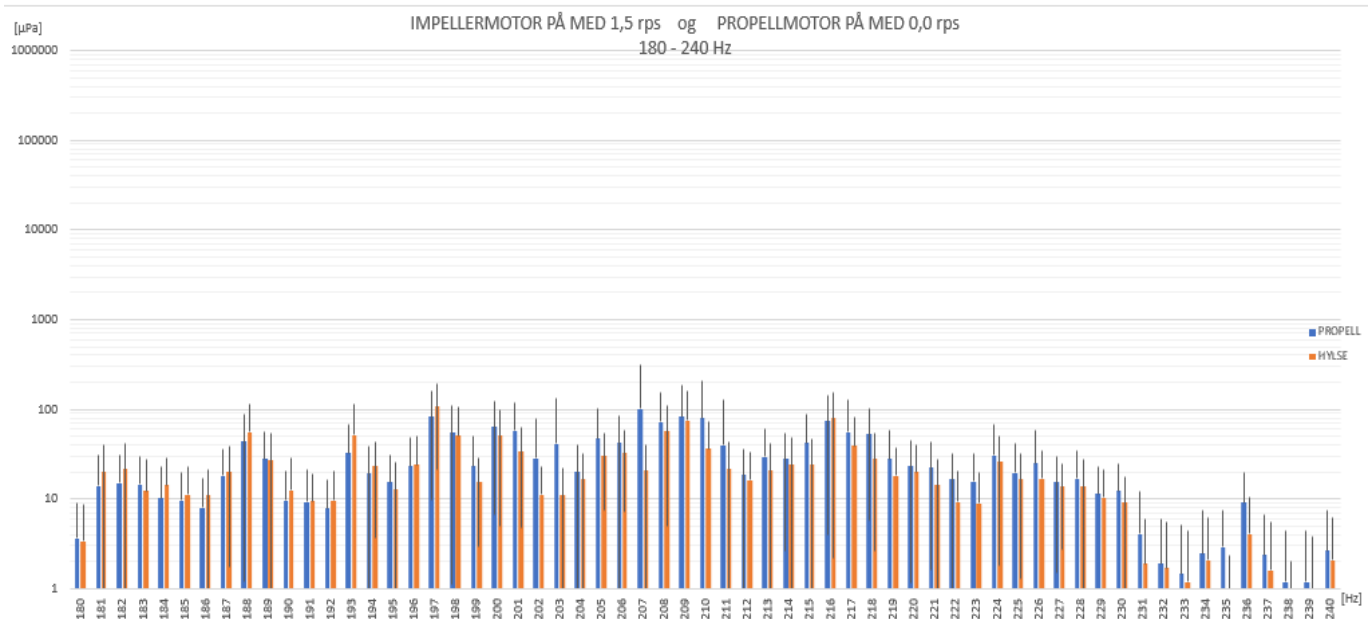
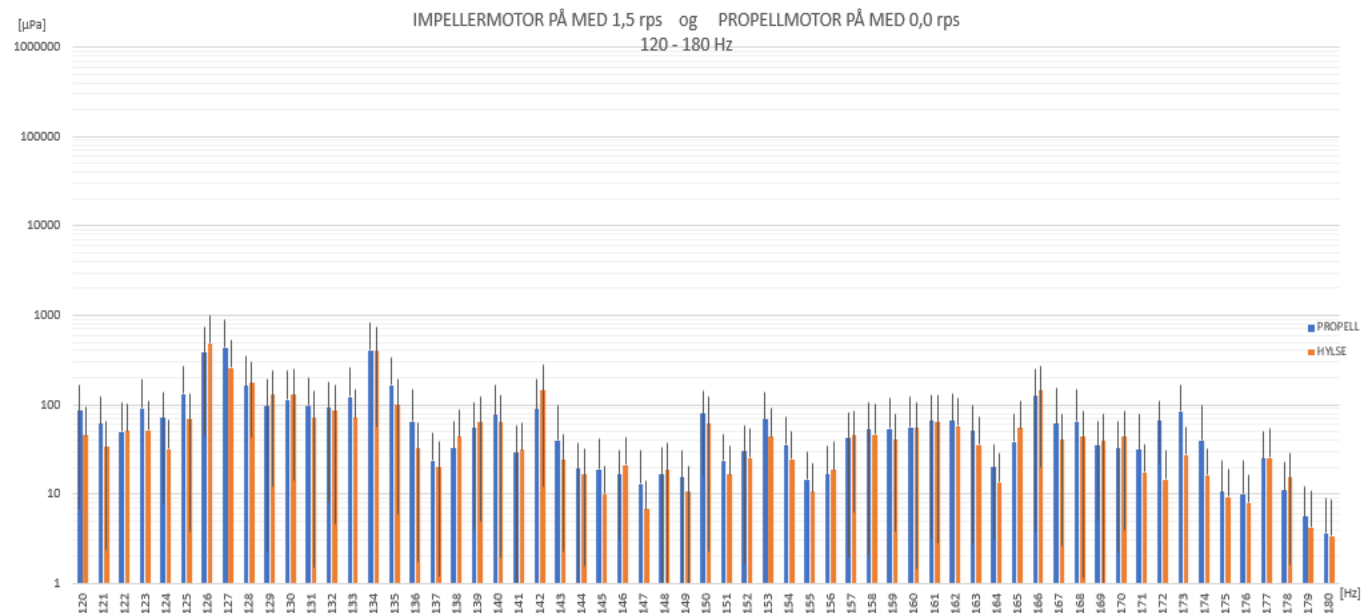
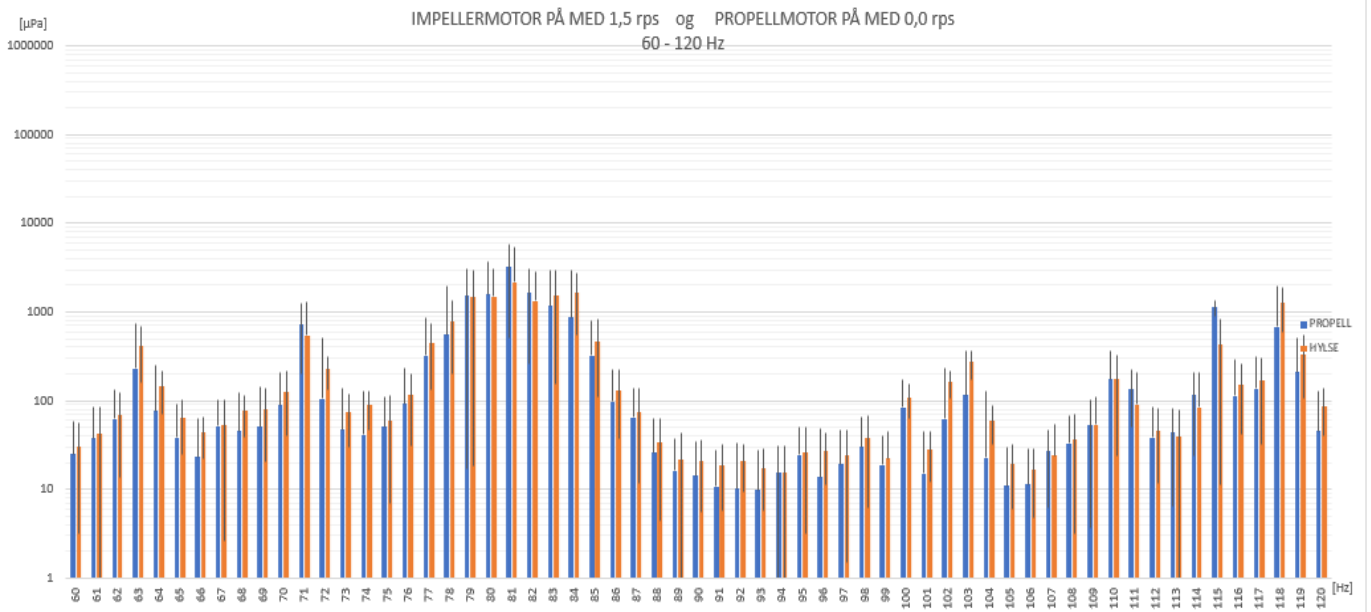

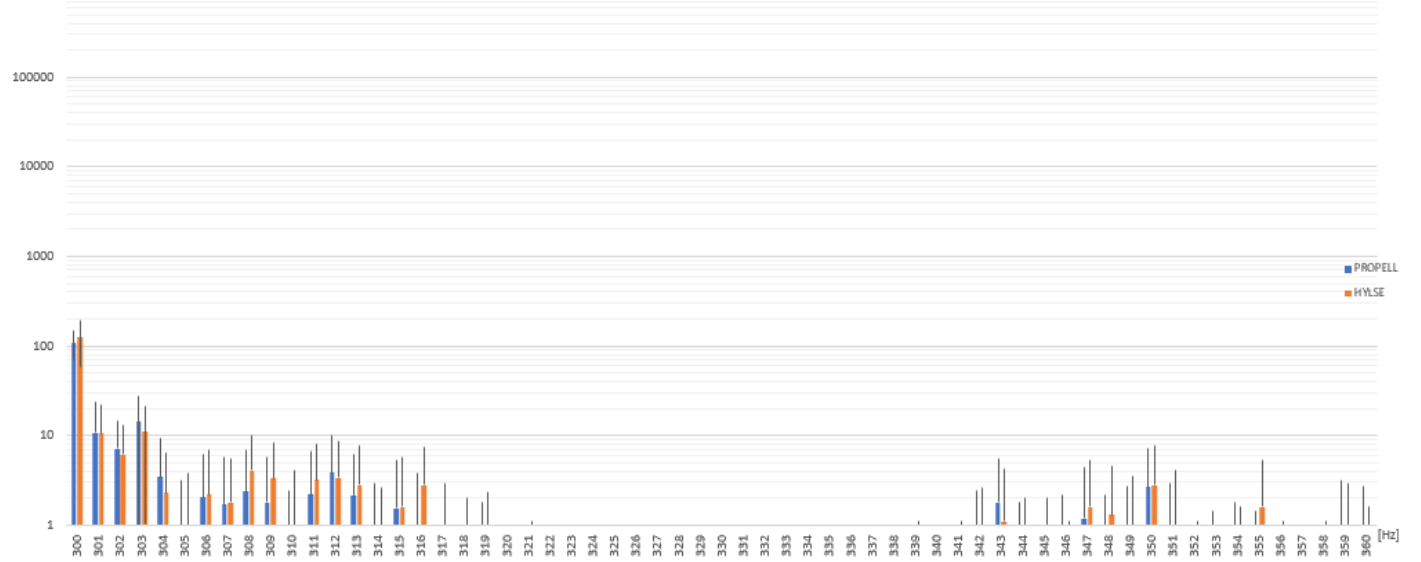
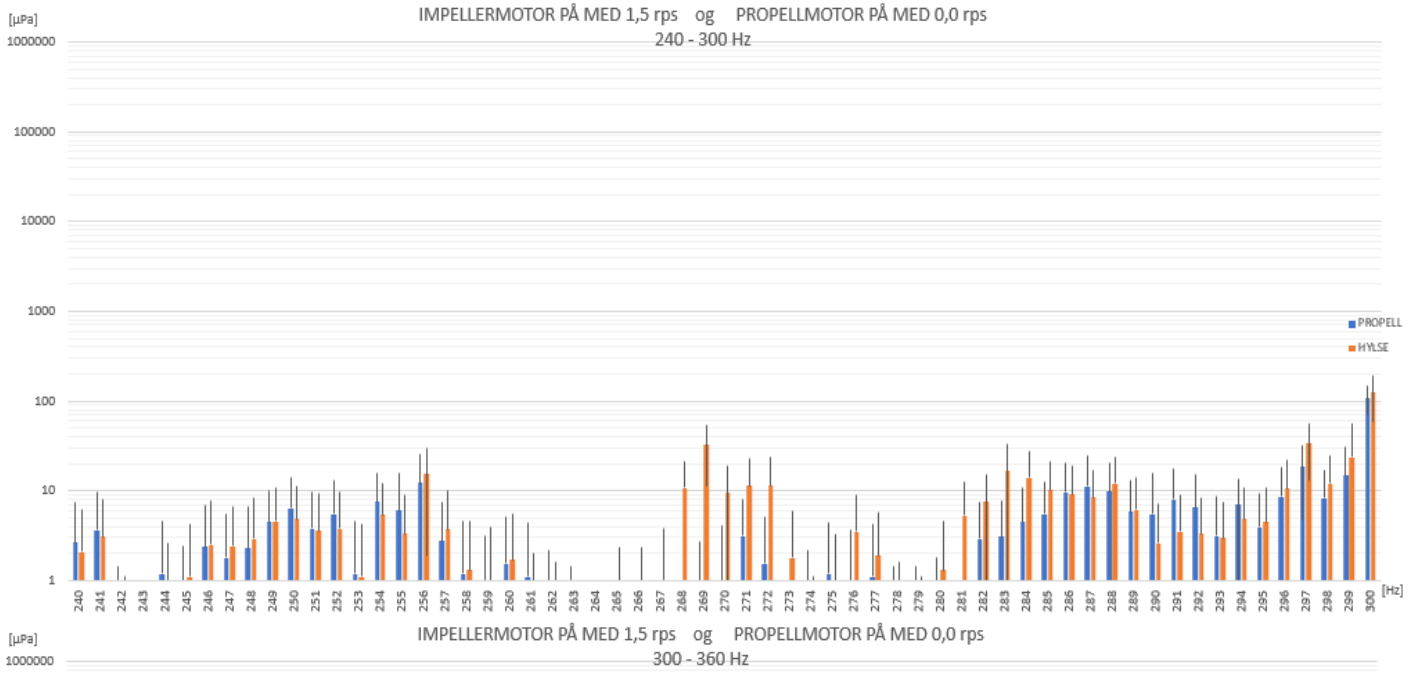

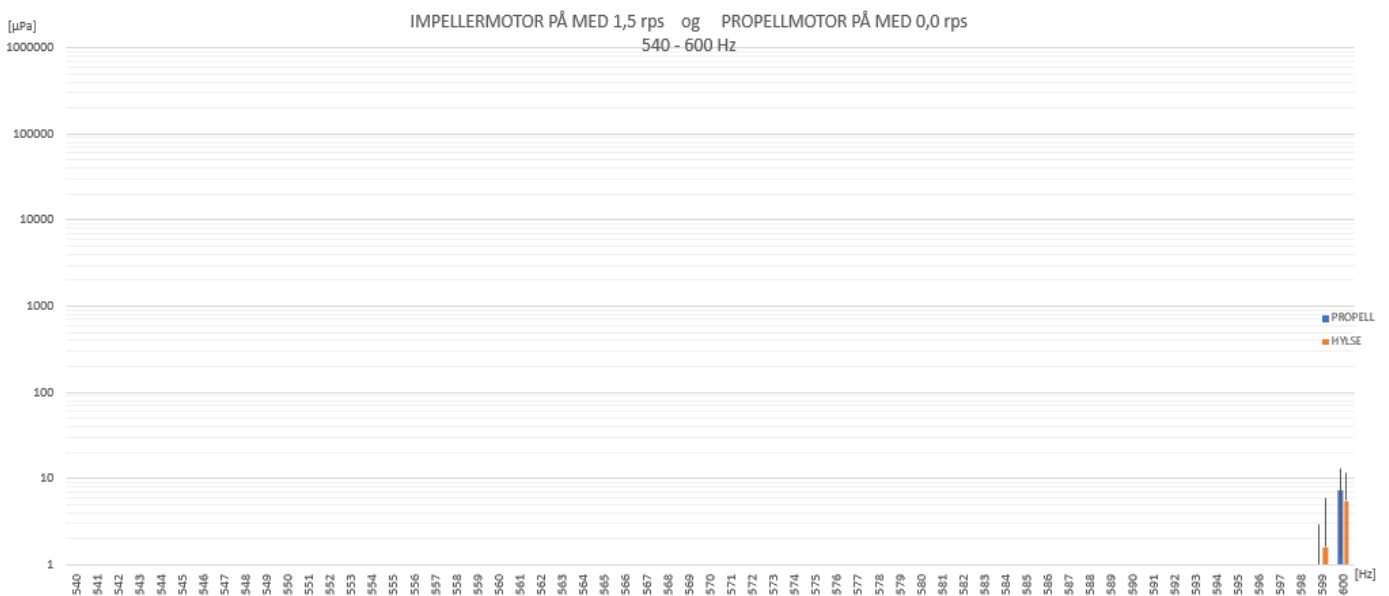
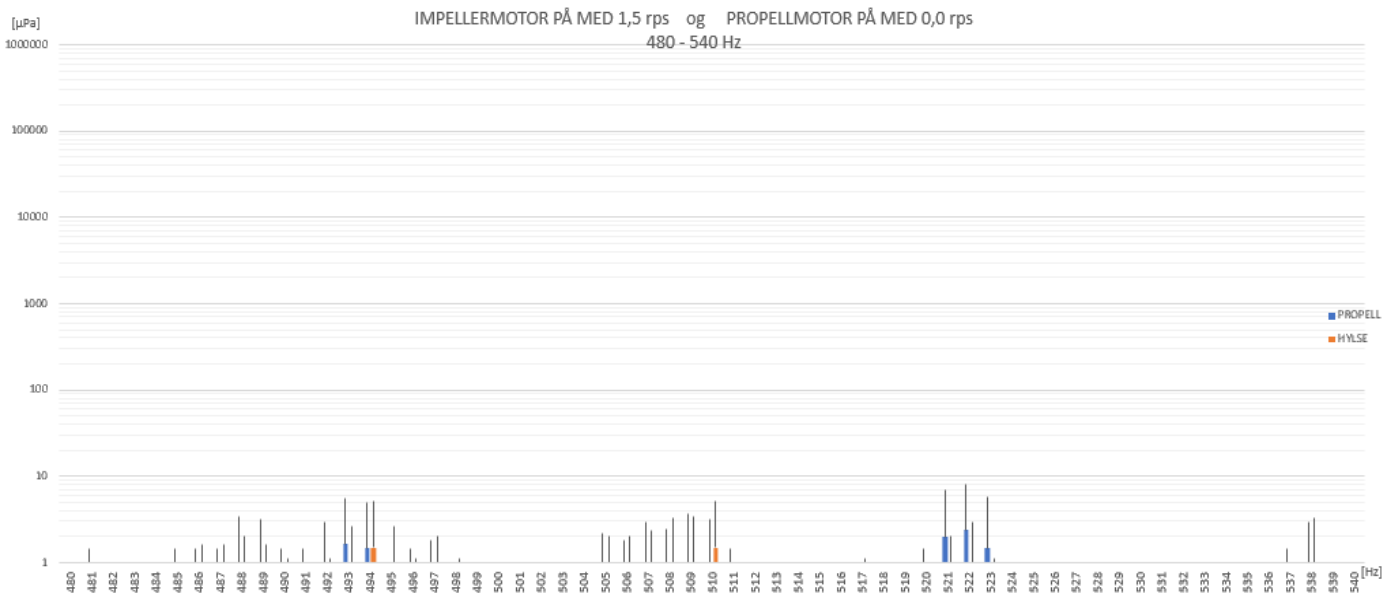
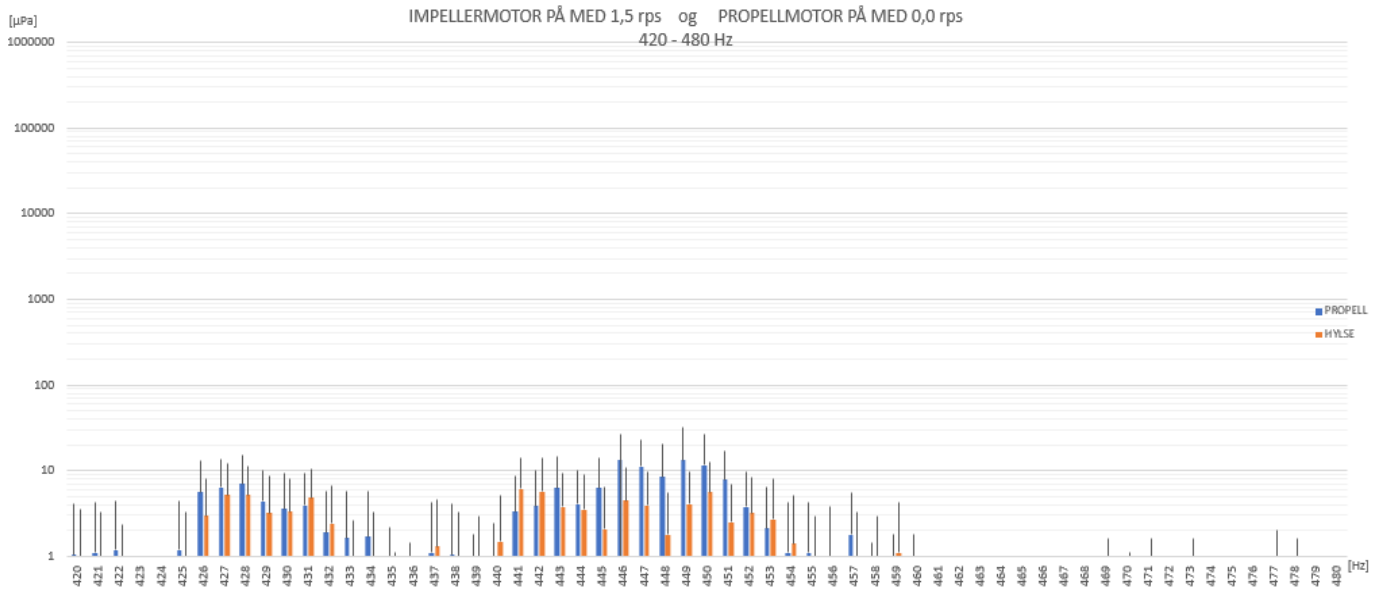

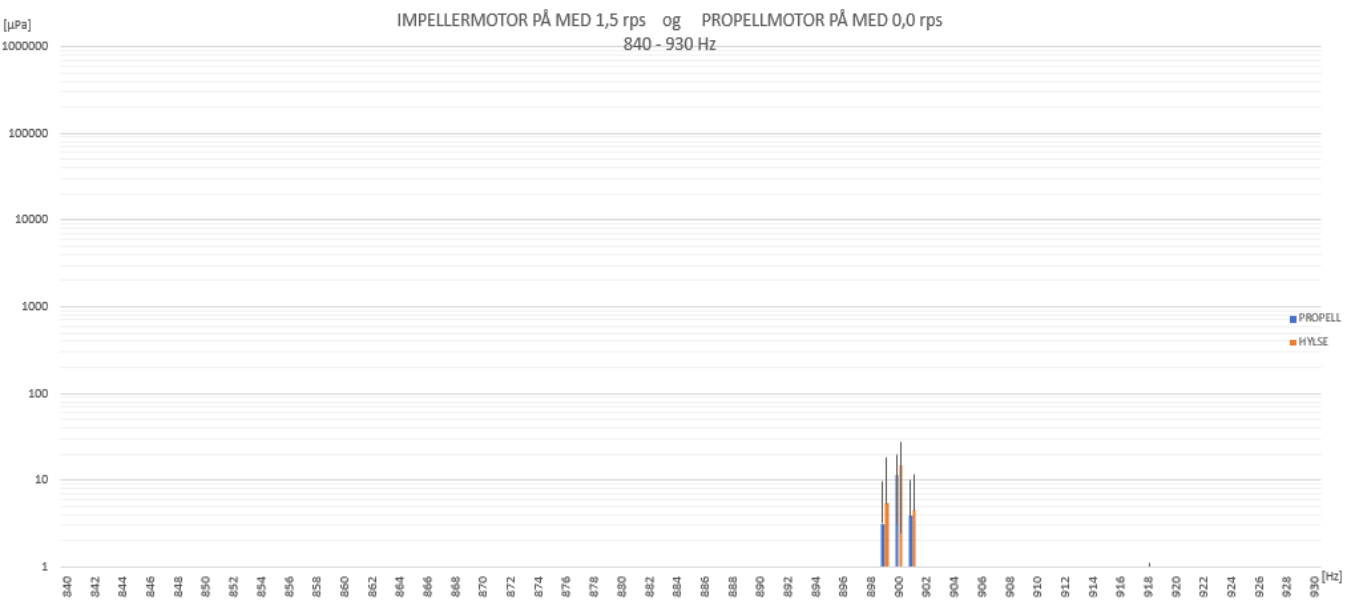
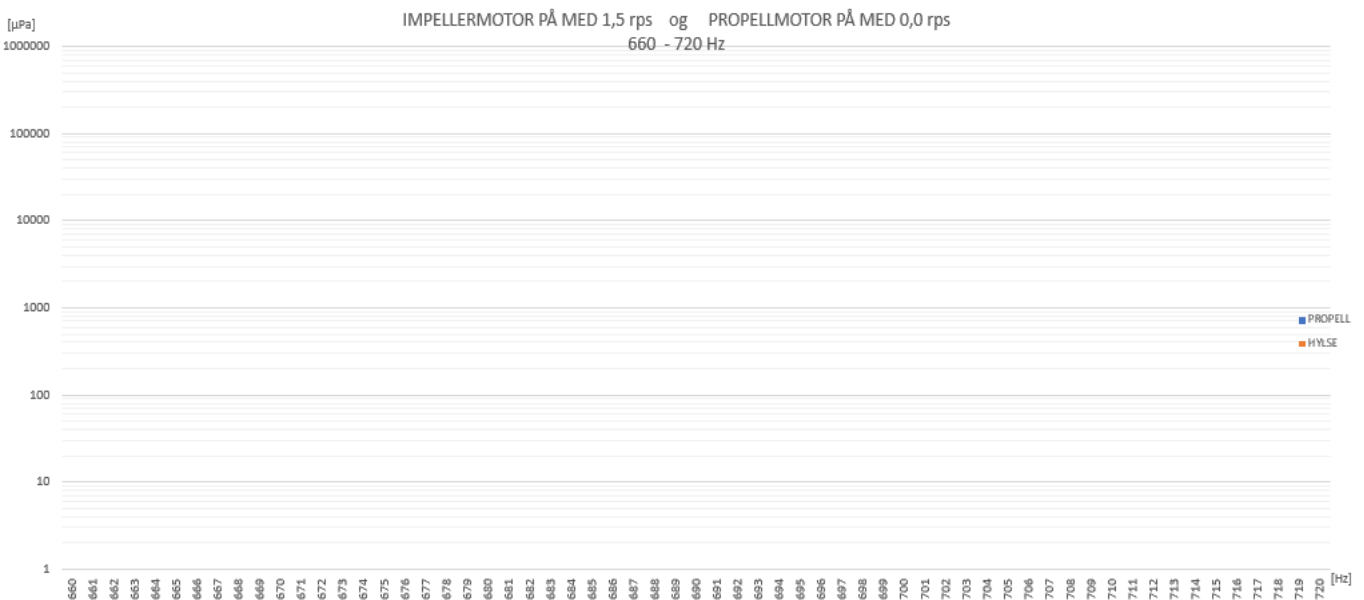
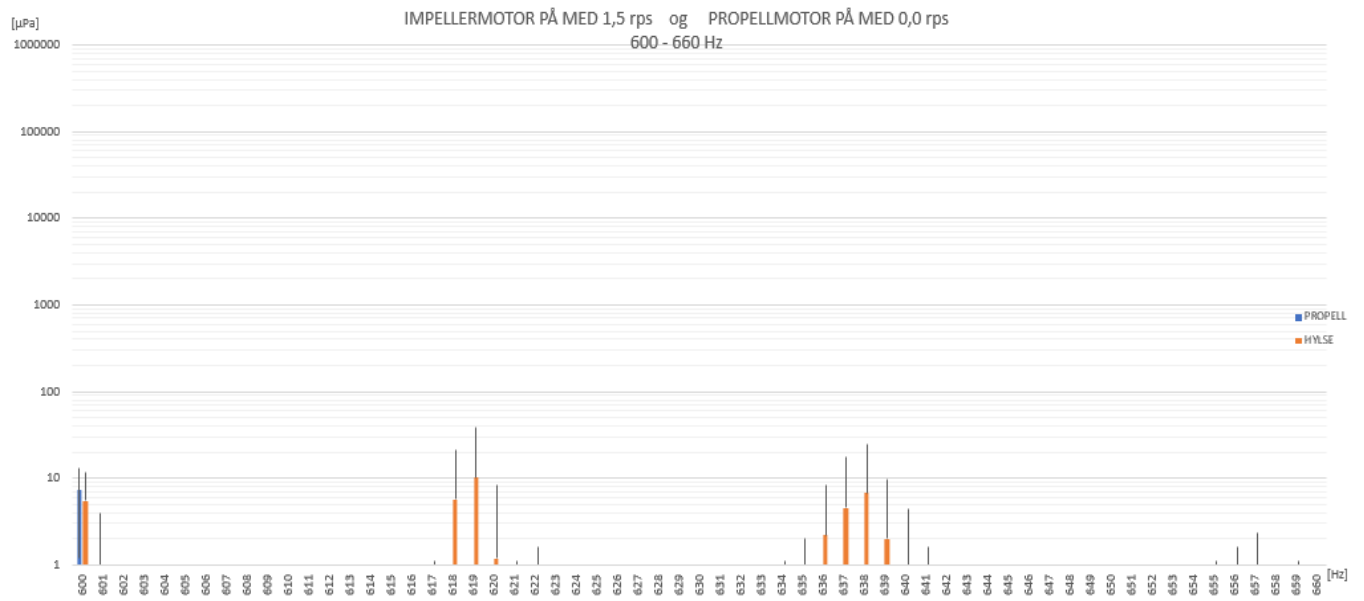

Scenario 17 og 37: Tabeller med impeller satt til 1,5rps, propellmotor går med 1,5rps. Med og uten propell

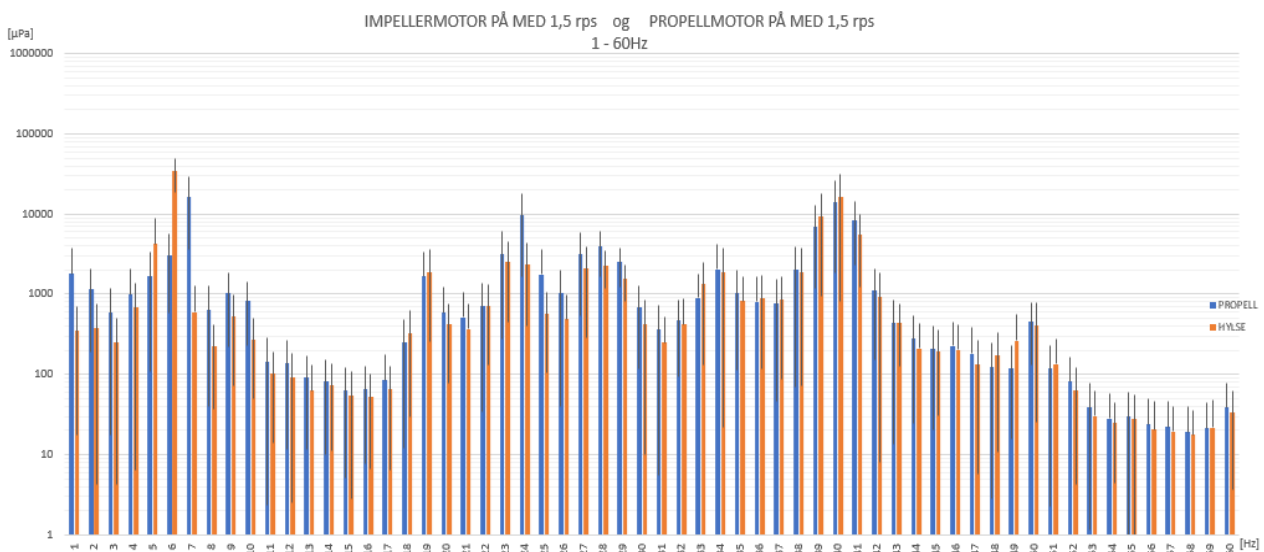
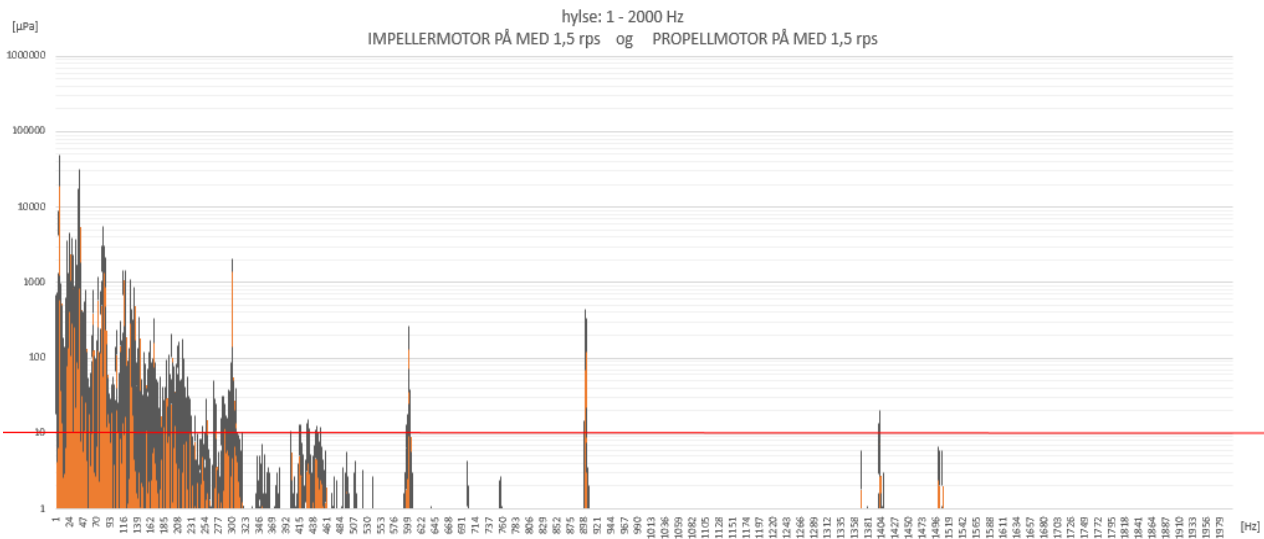
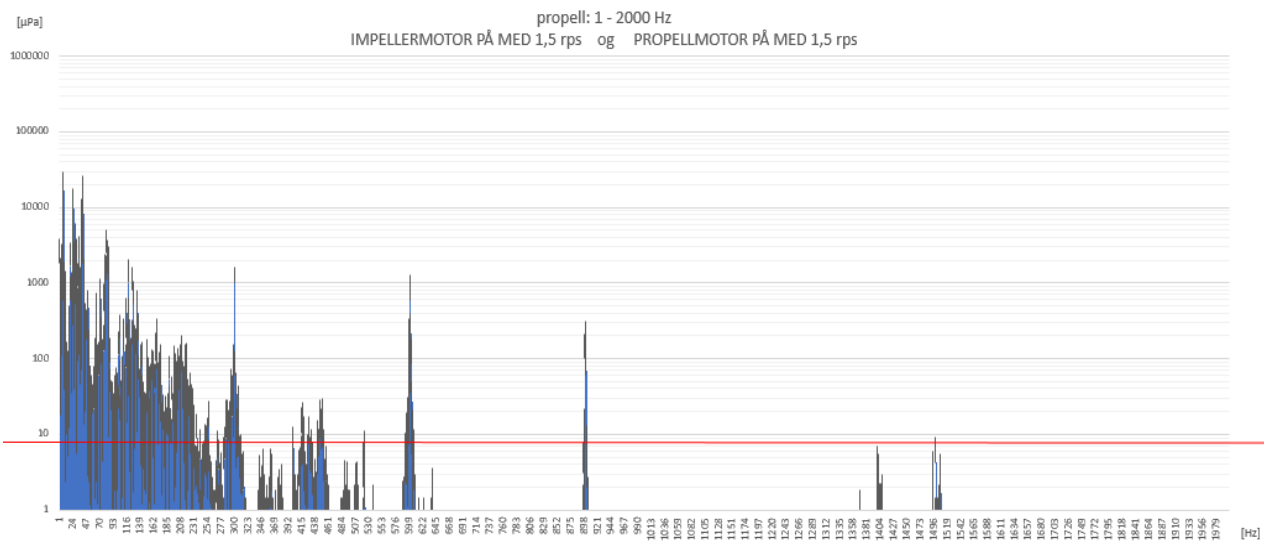

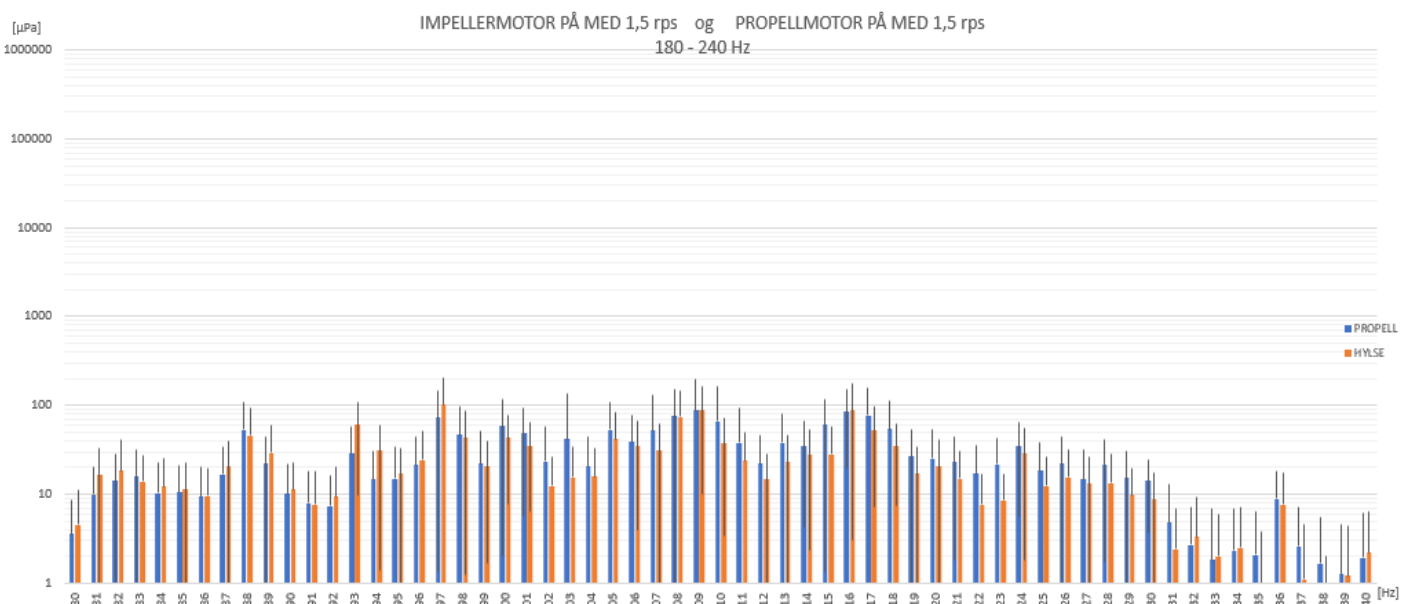
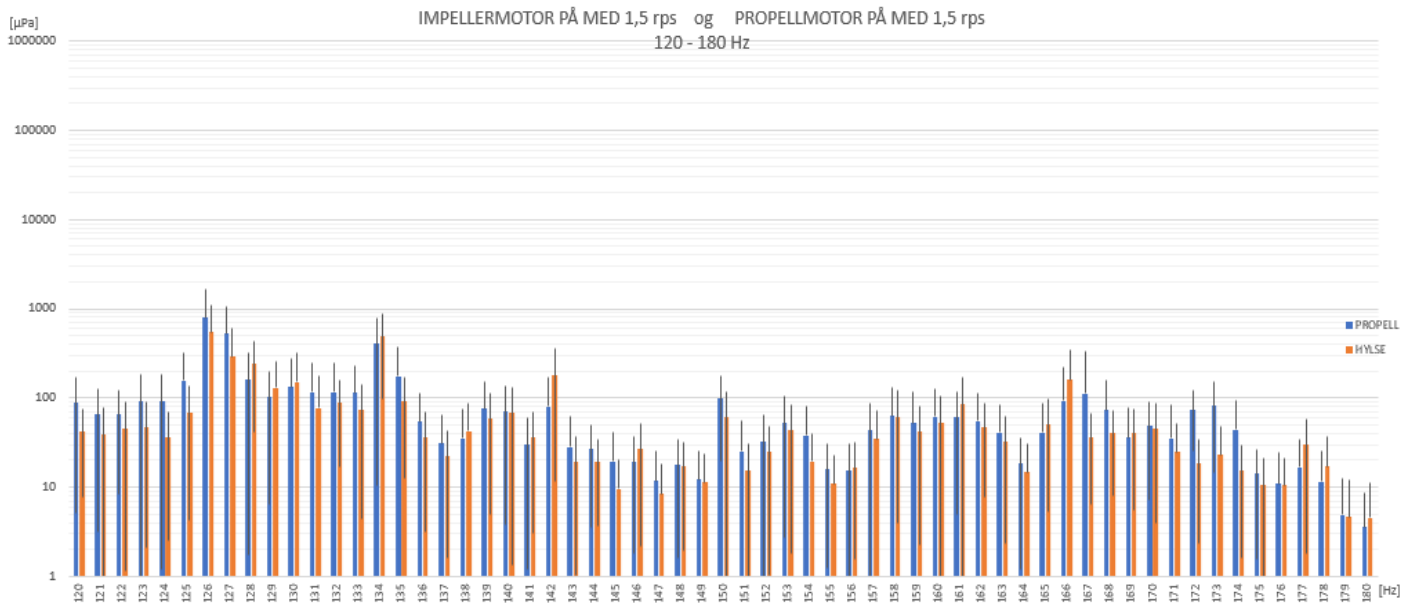
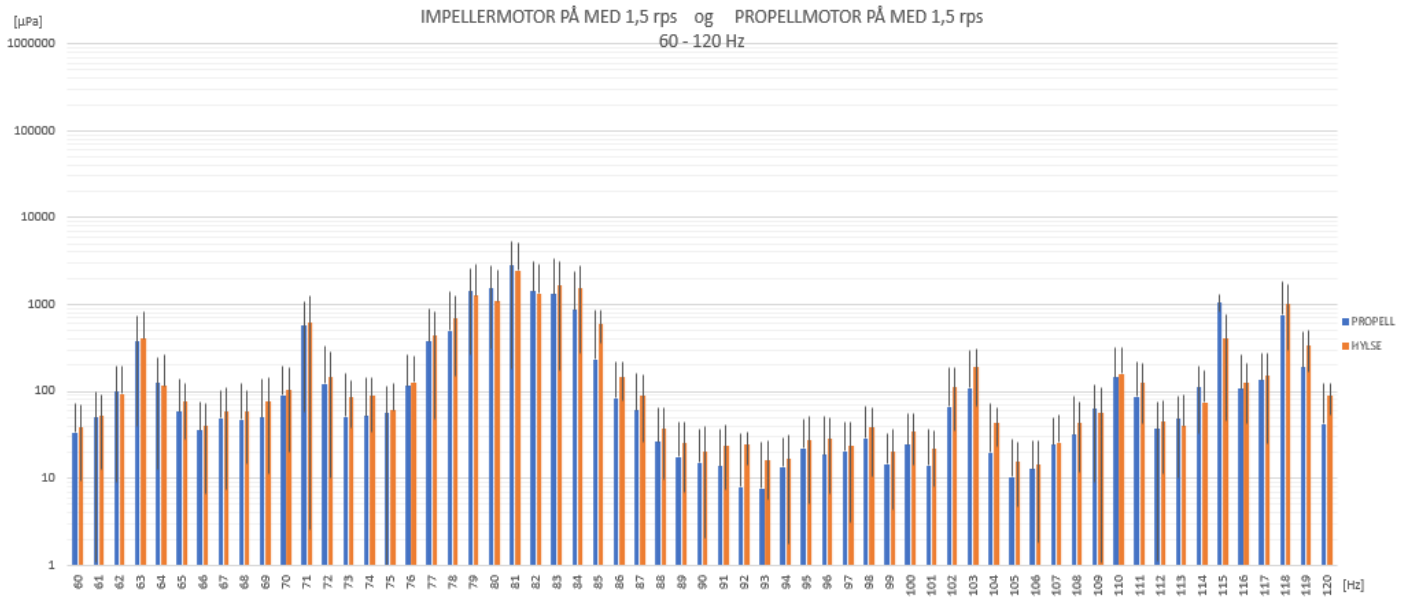

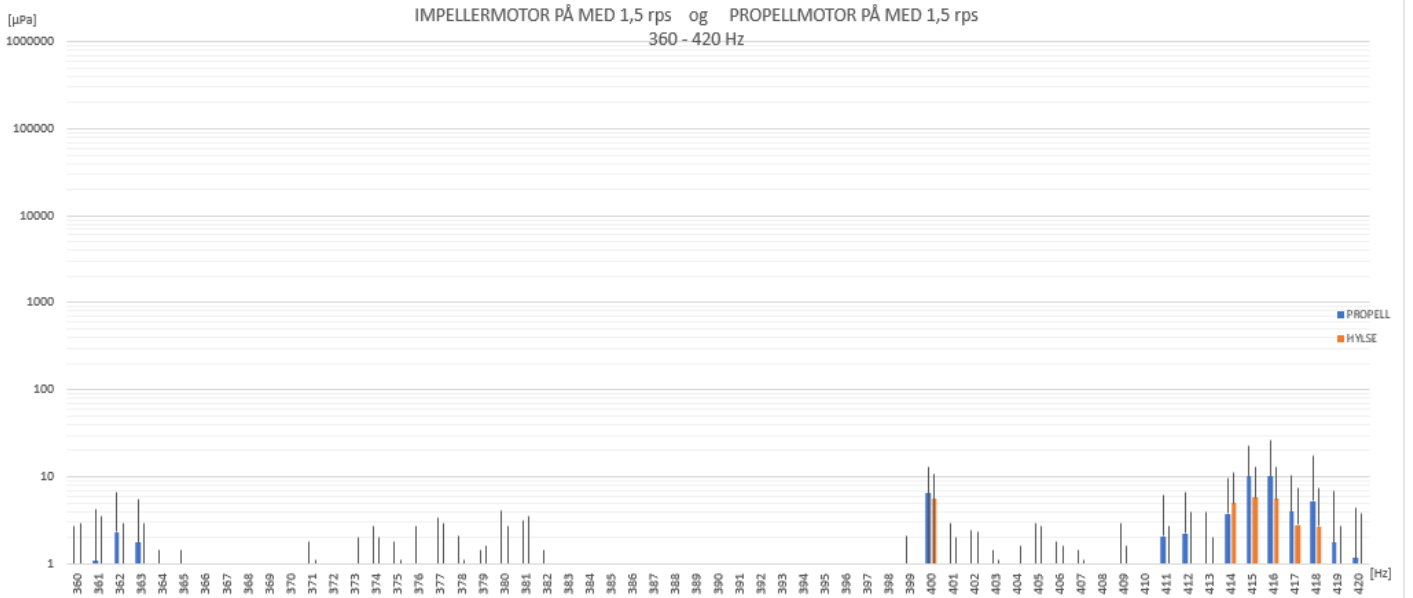
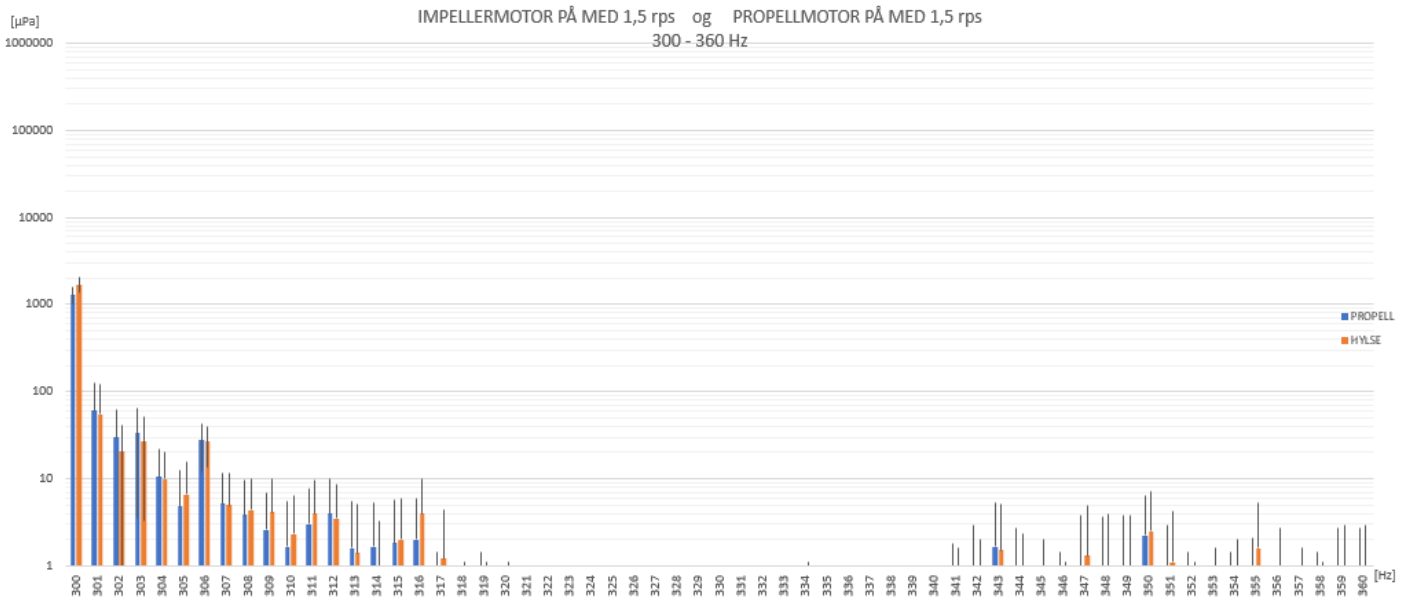
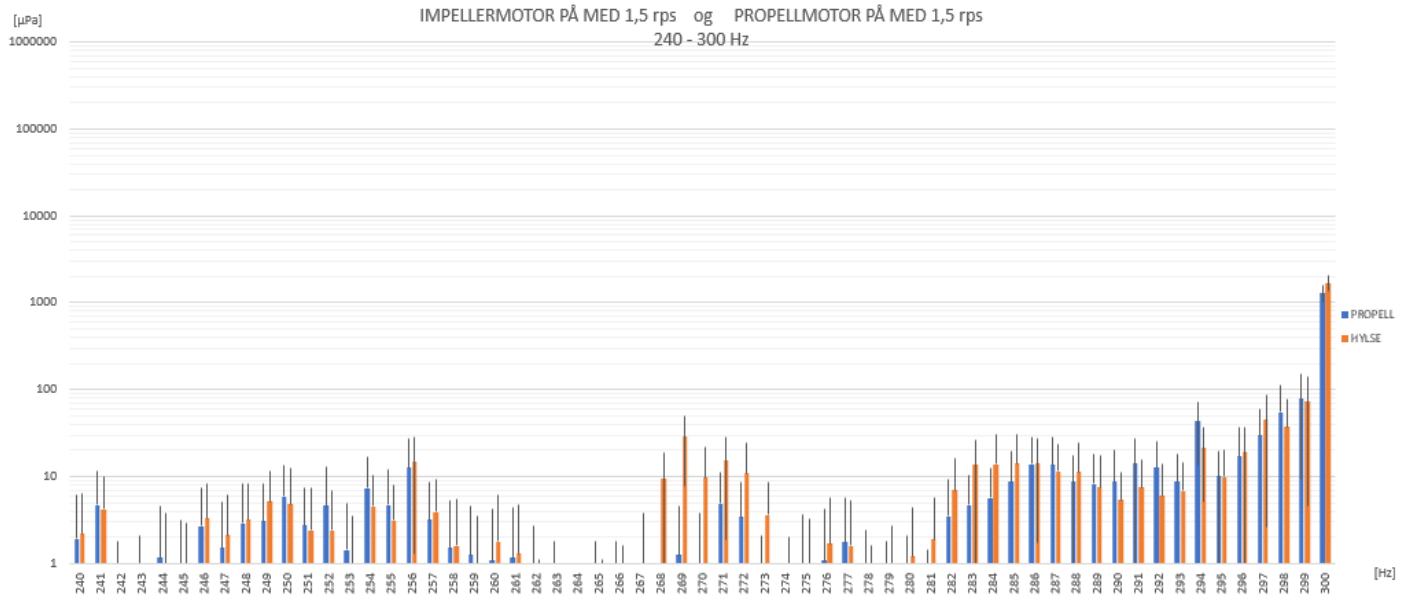

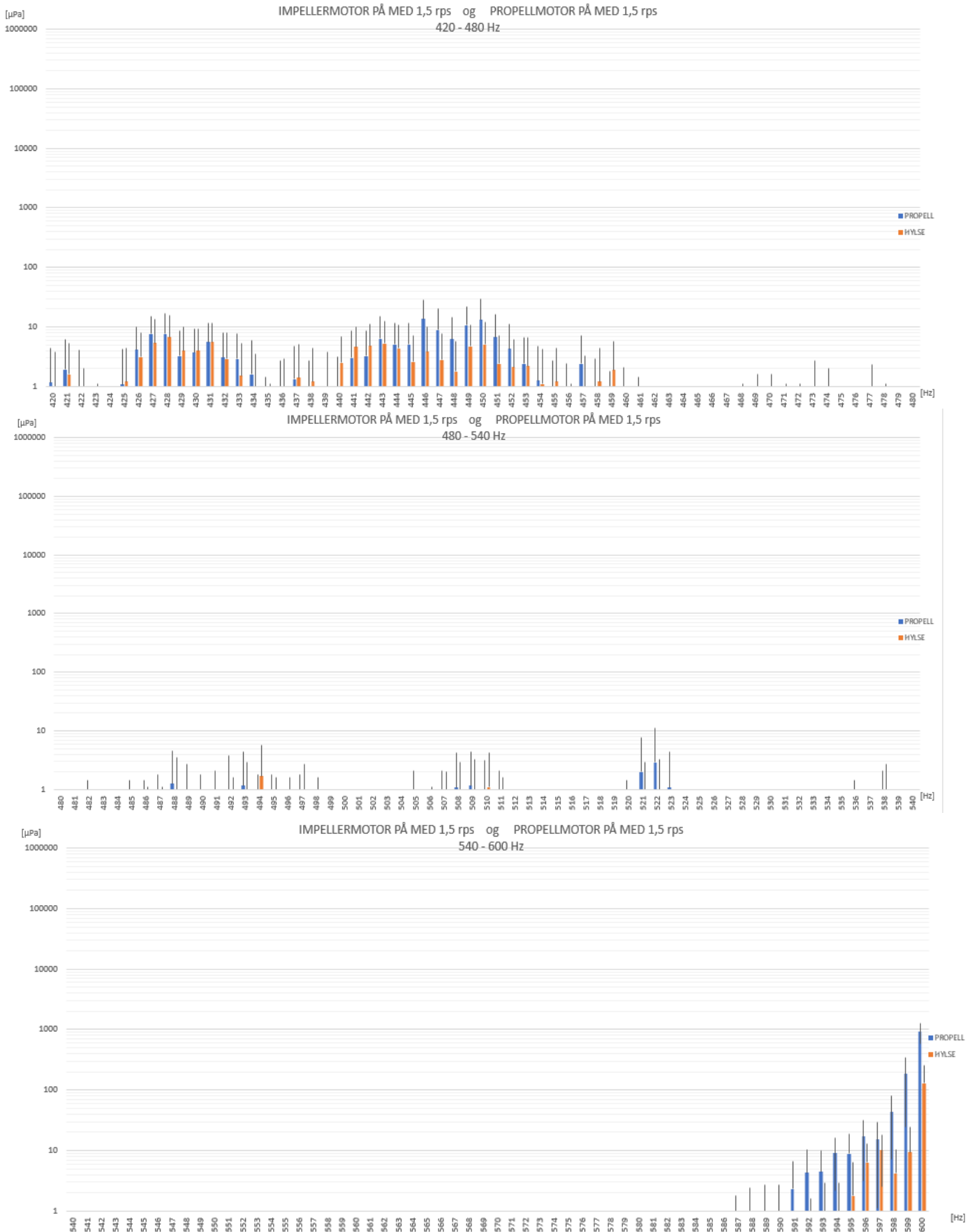

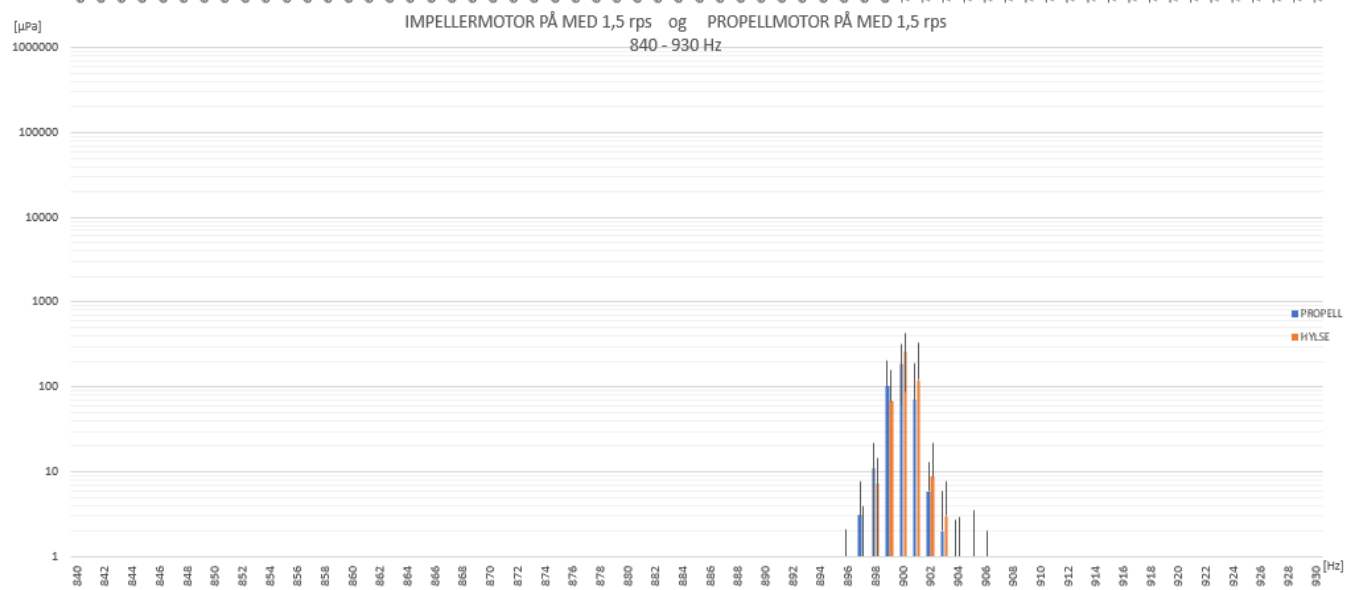
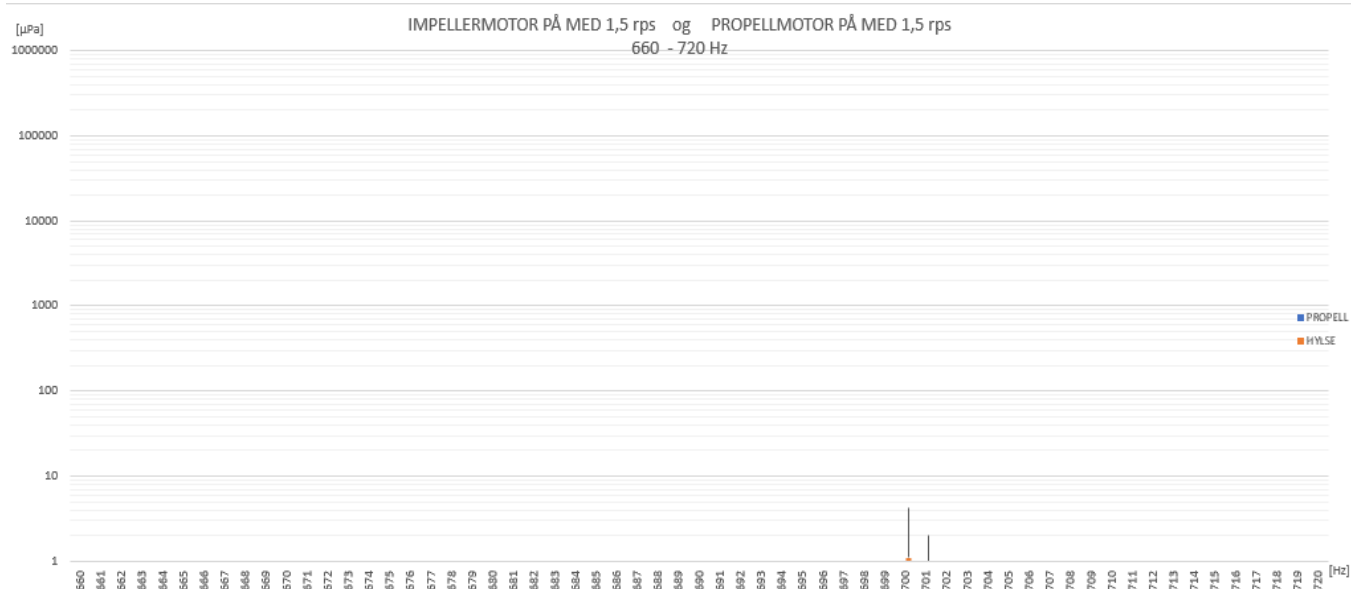
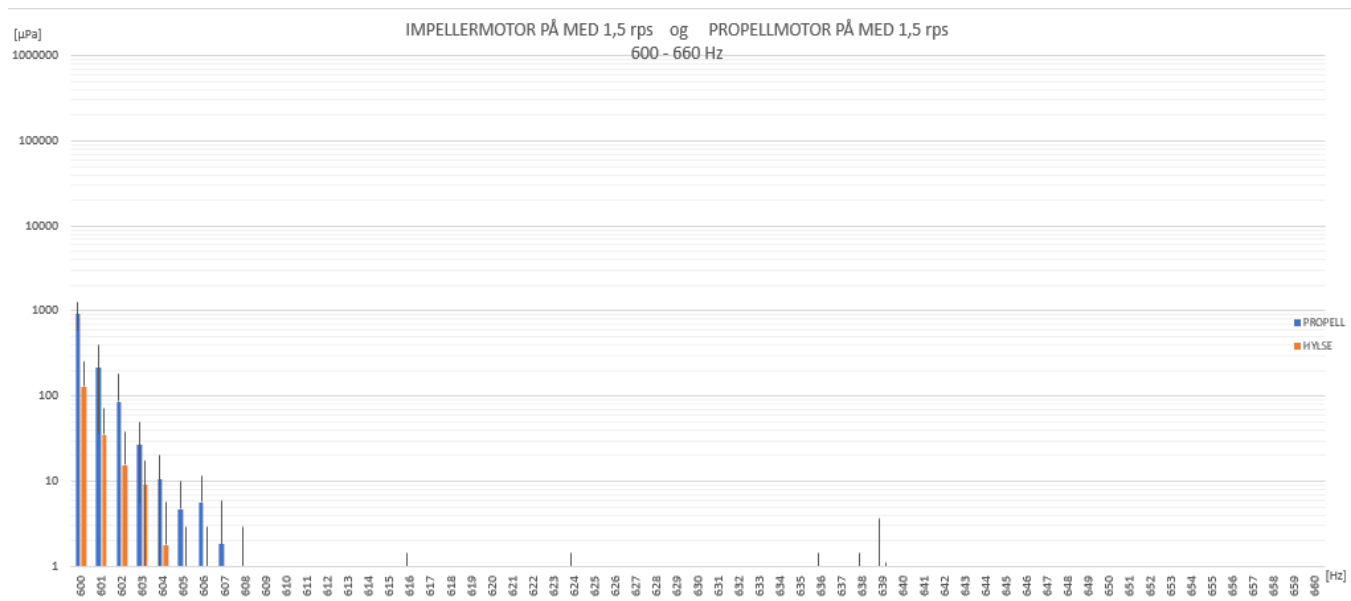

Scenario 18 og 38: Tabeller med impeller satt til 1,5rps, propell går med 1,5rps. I tillegg er lyskastere og kamera innkoblet. Med og uten propell

propell: 1 - 2000 Hz

IMPELLERMOTOR PÅ MED 1,5 rps og PROPELLMOTOR PÅ MED 1,5 rps
HIGH SPEED KAMERA og LYSKASTERE

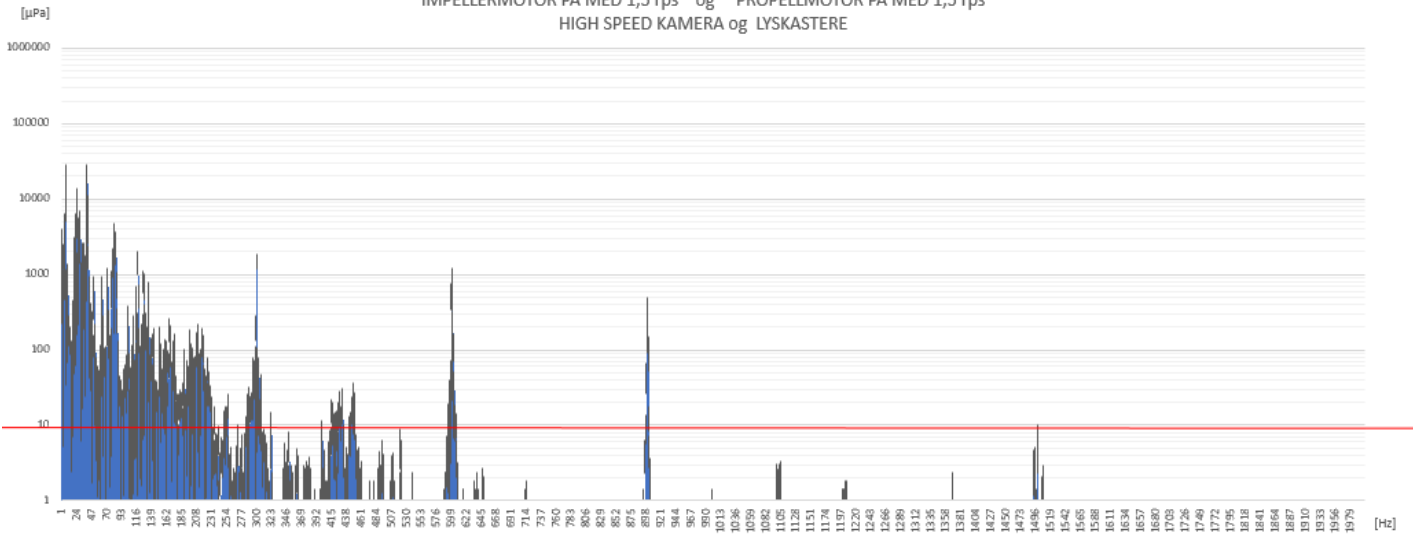

hylse: 1 - 2000 Hz

IMPELLERMOTOR PÅ MED 1,5 rps og PROPELLMOTOR PÅ MED 1,5 rps
HIGH SPEED KAMERA og LYSKASTERE

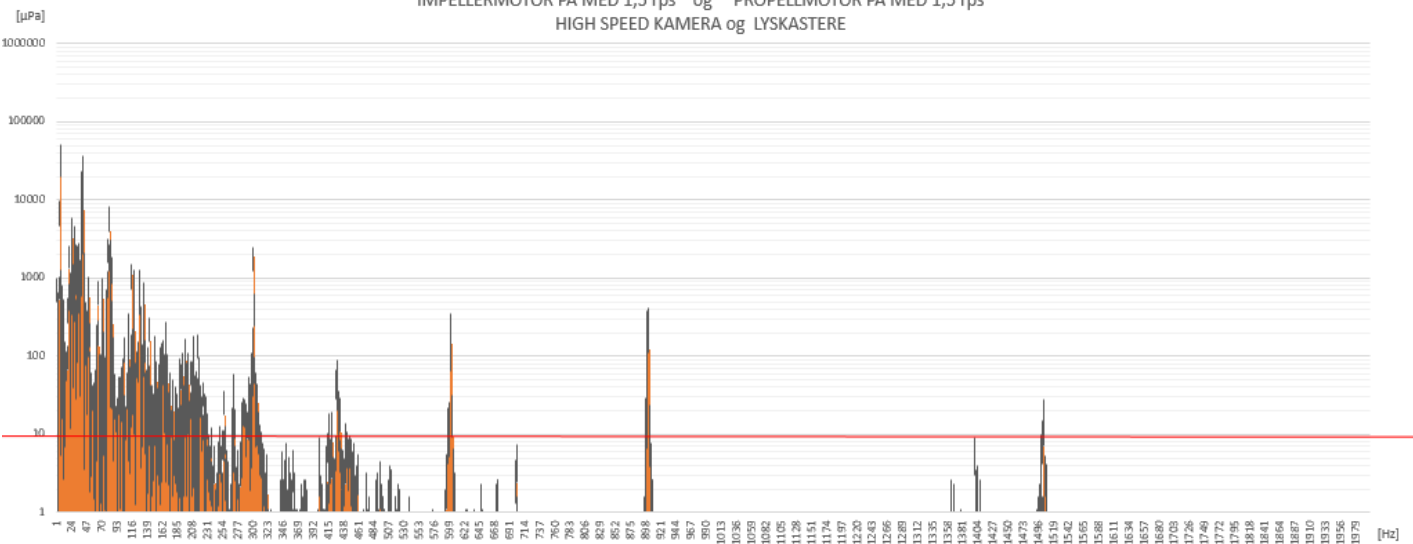

IMPELLERMOTOR PÅ MED 1,5 rps og PROPELLMOTOR PÅ MED 1,5 rps
HIGH SPEED KAMERA og LYSKASTERE
1 - 60Hz

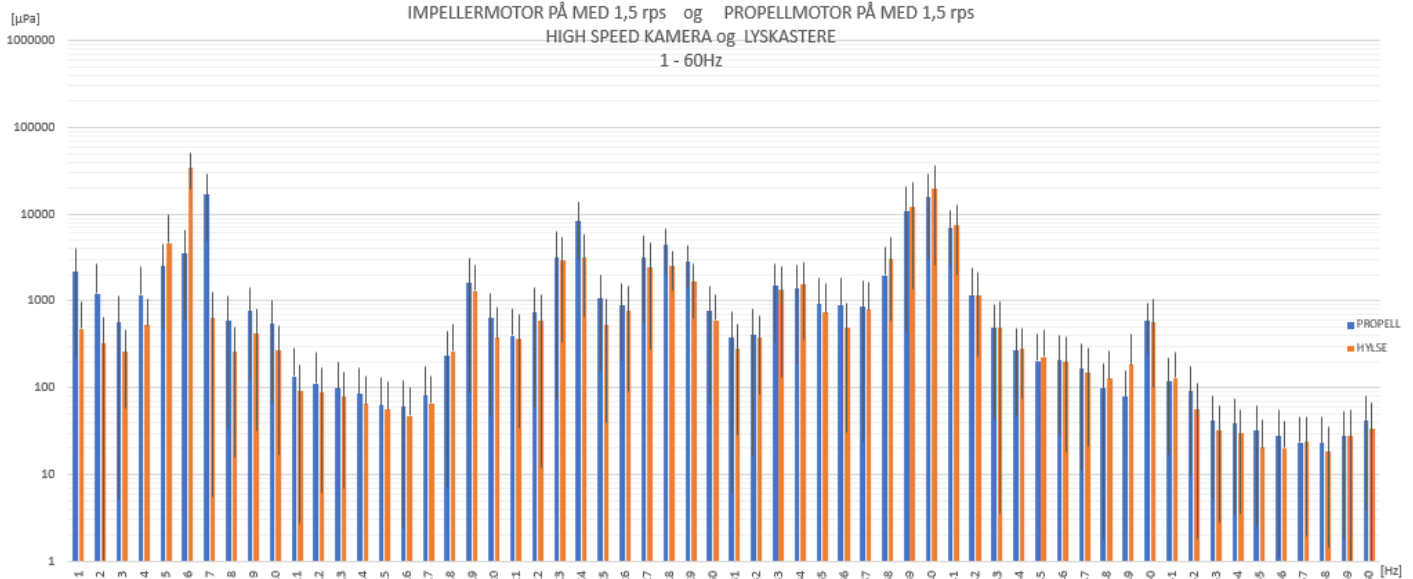

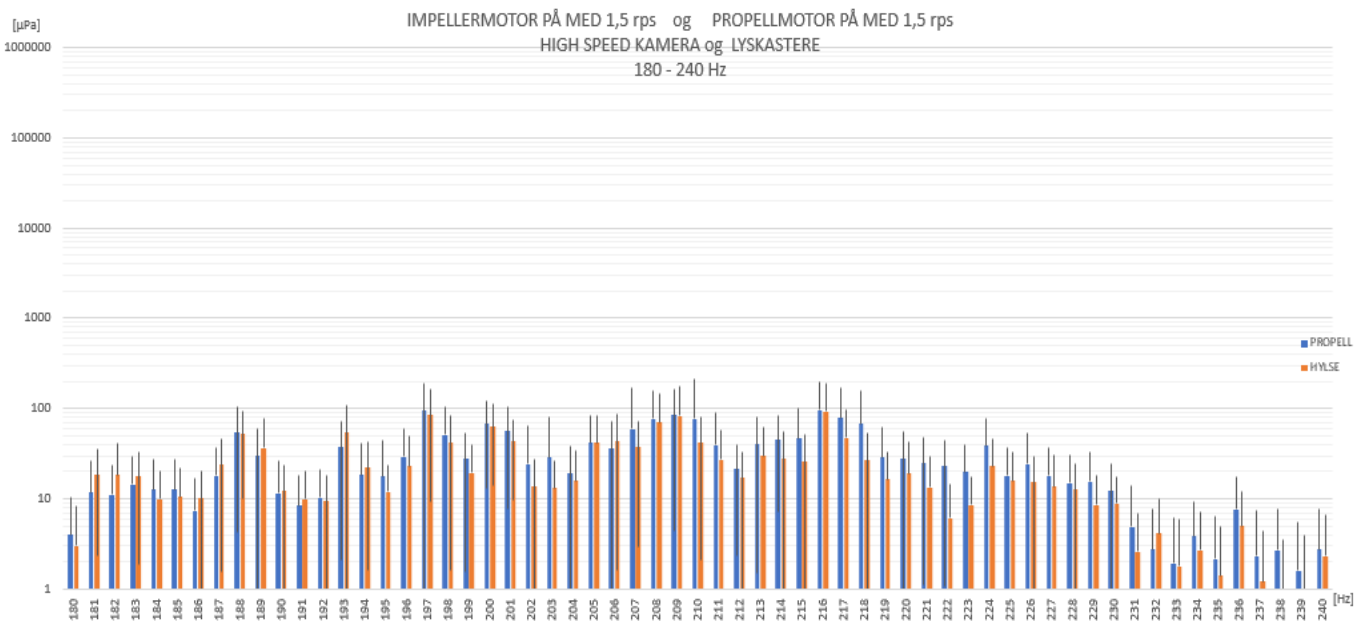
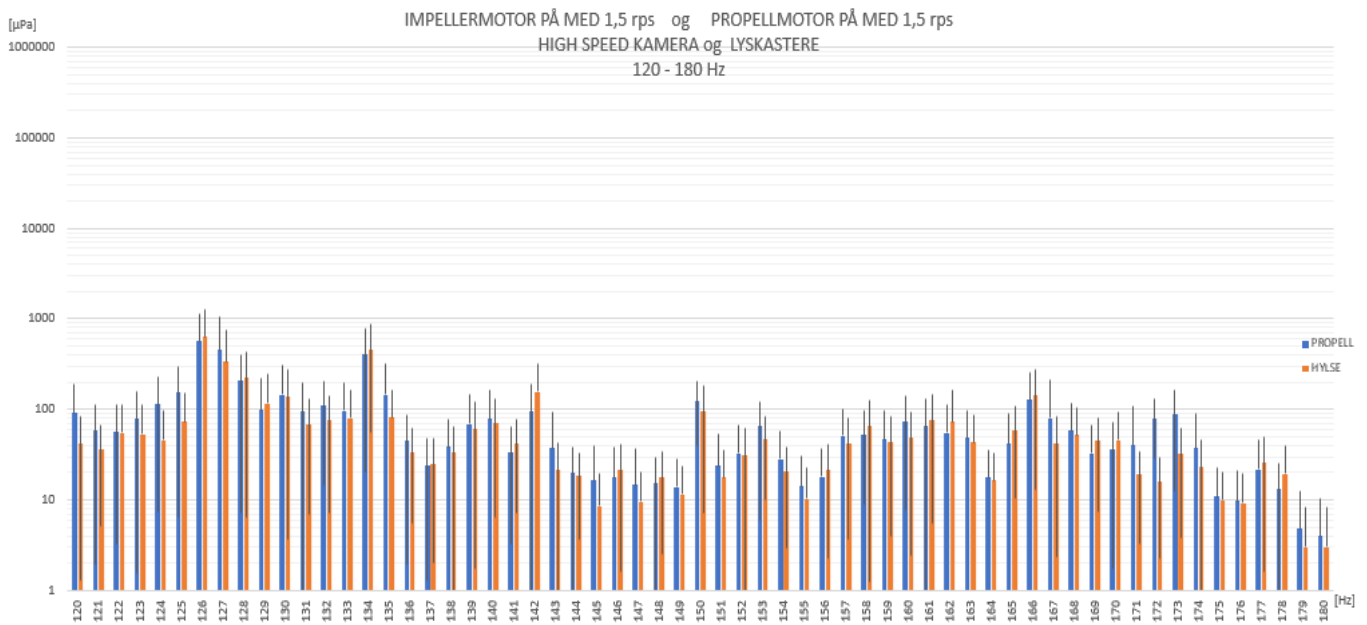
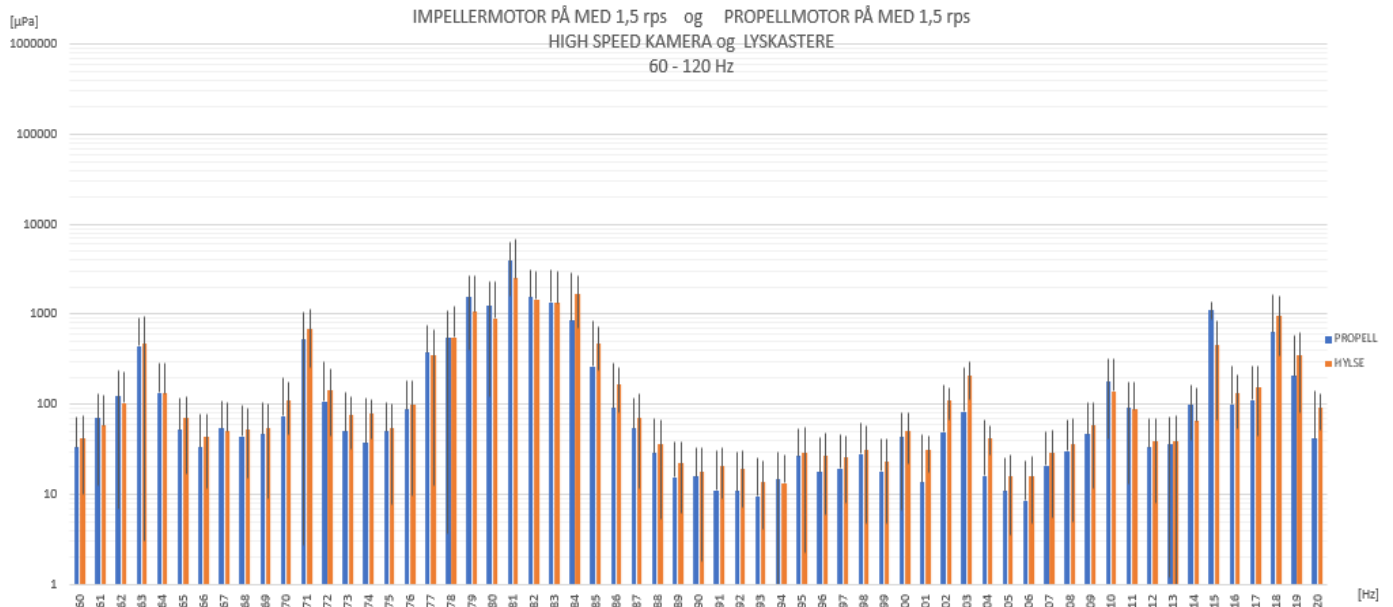

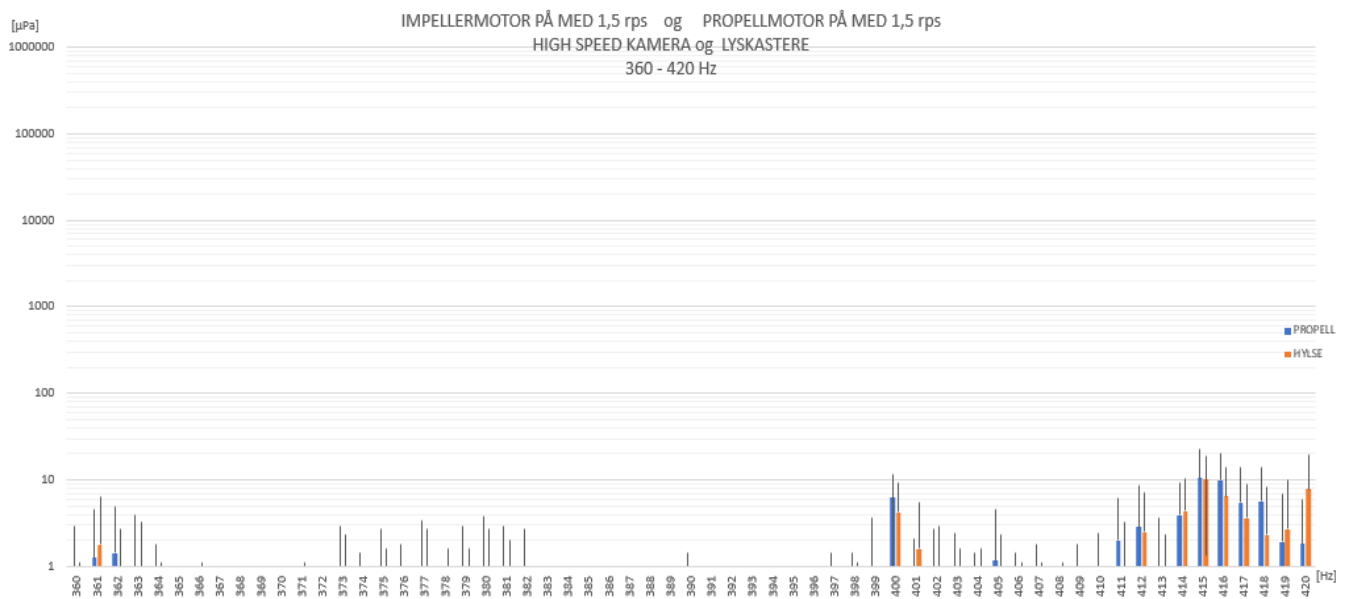
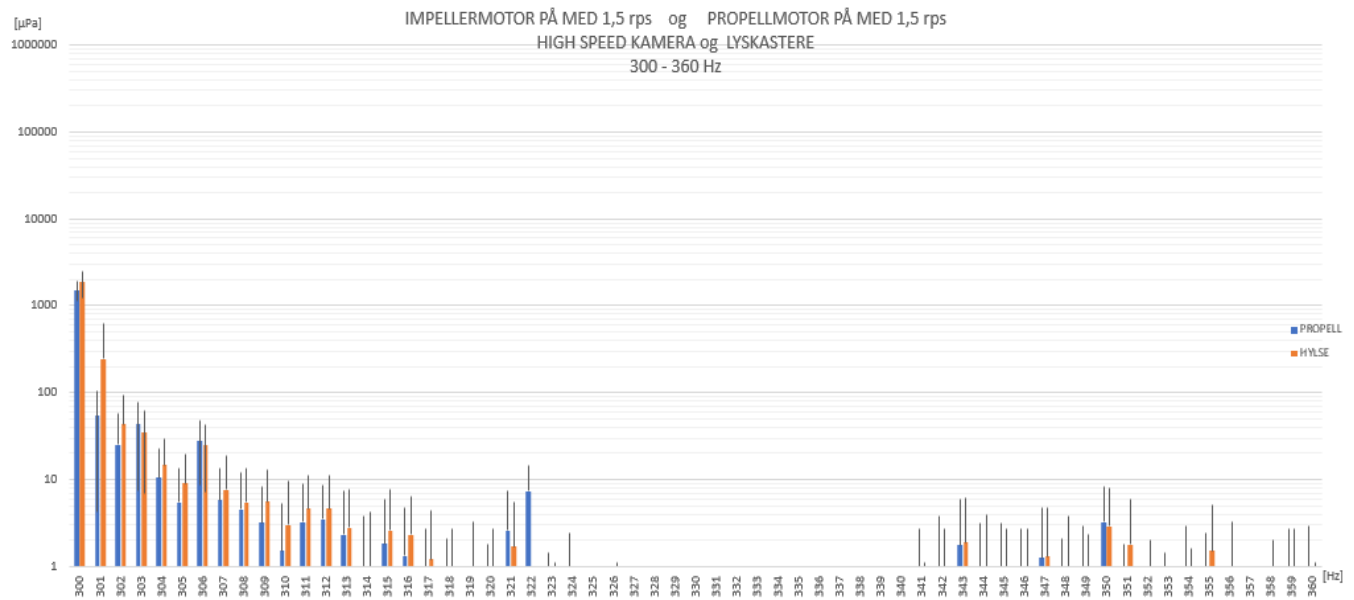
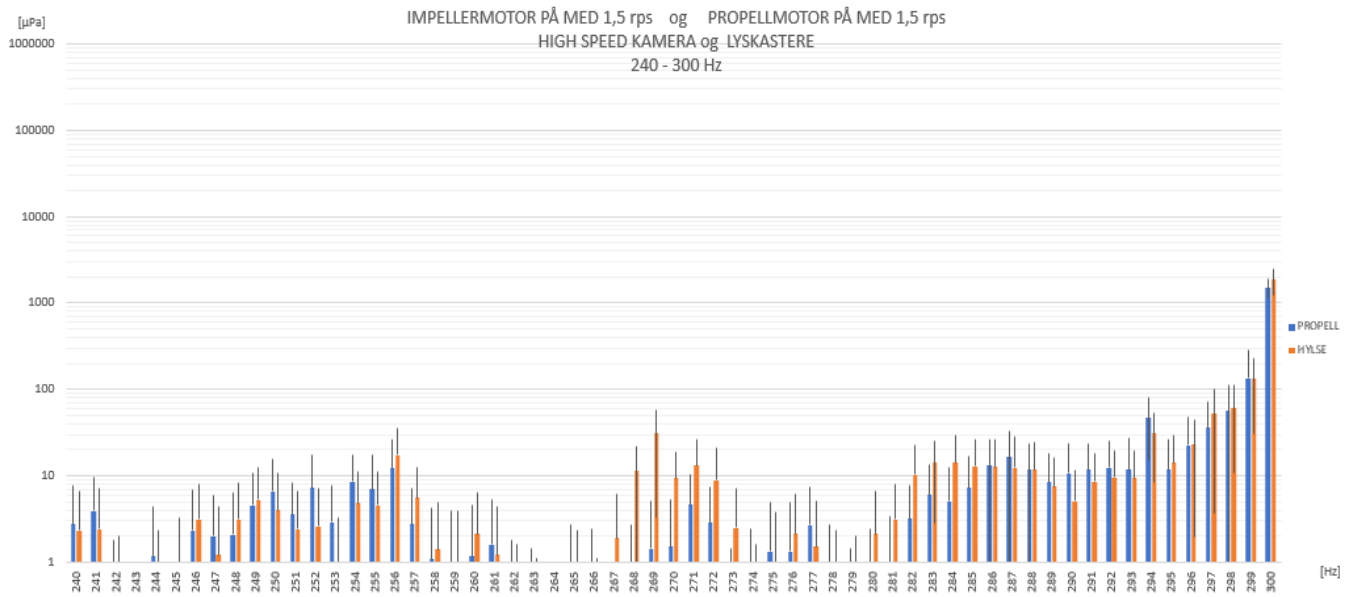

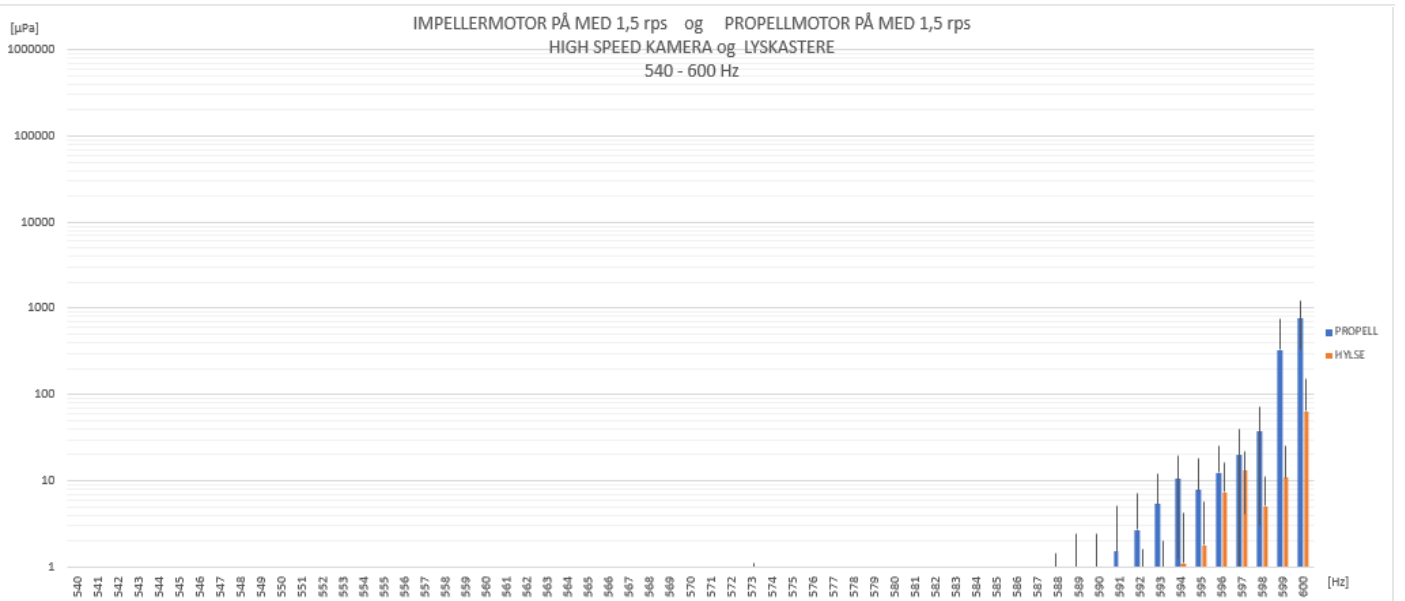
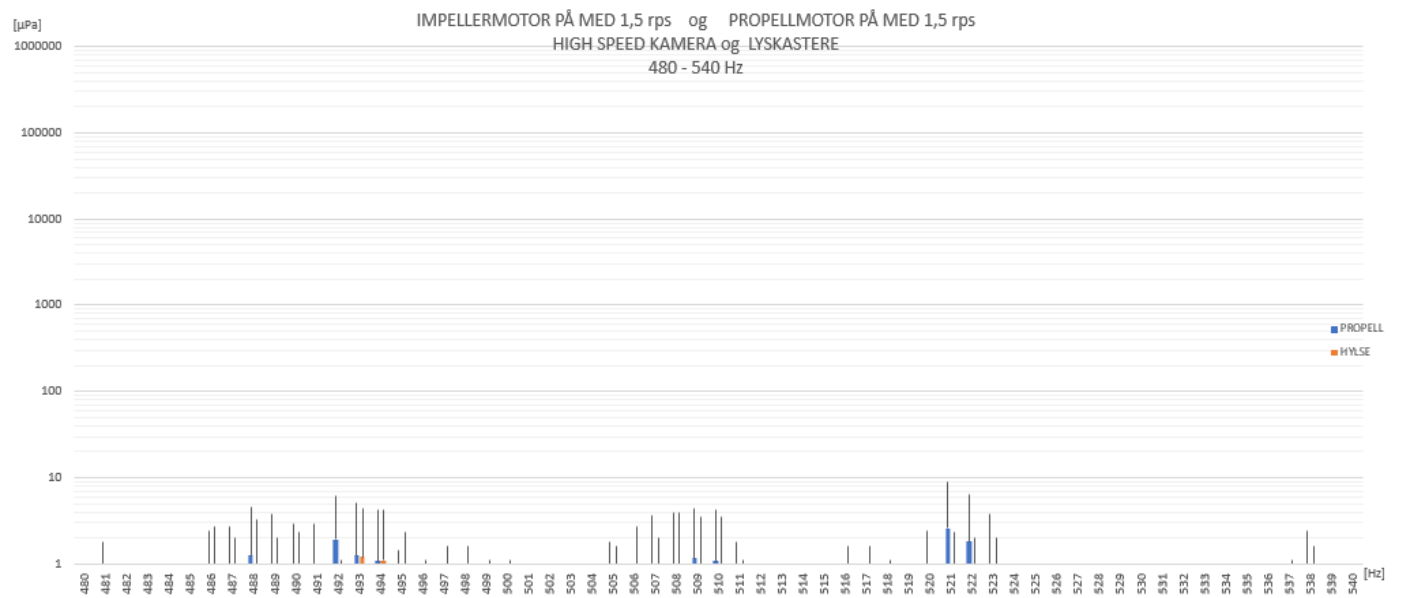
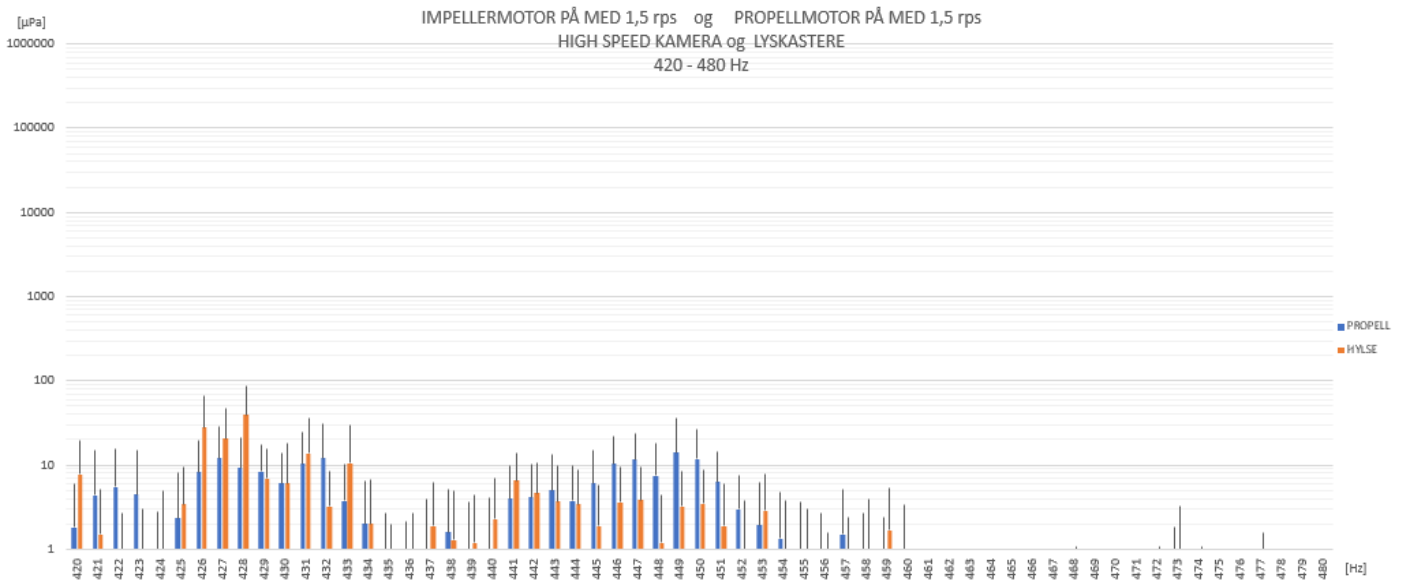

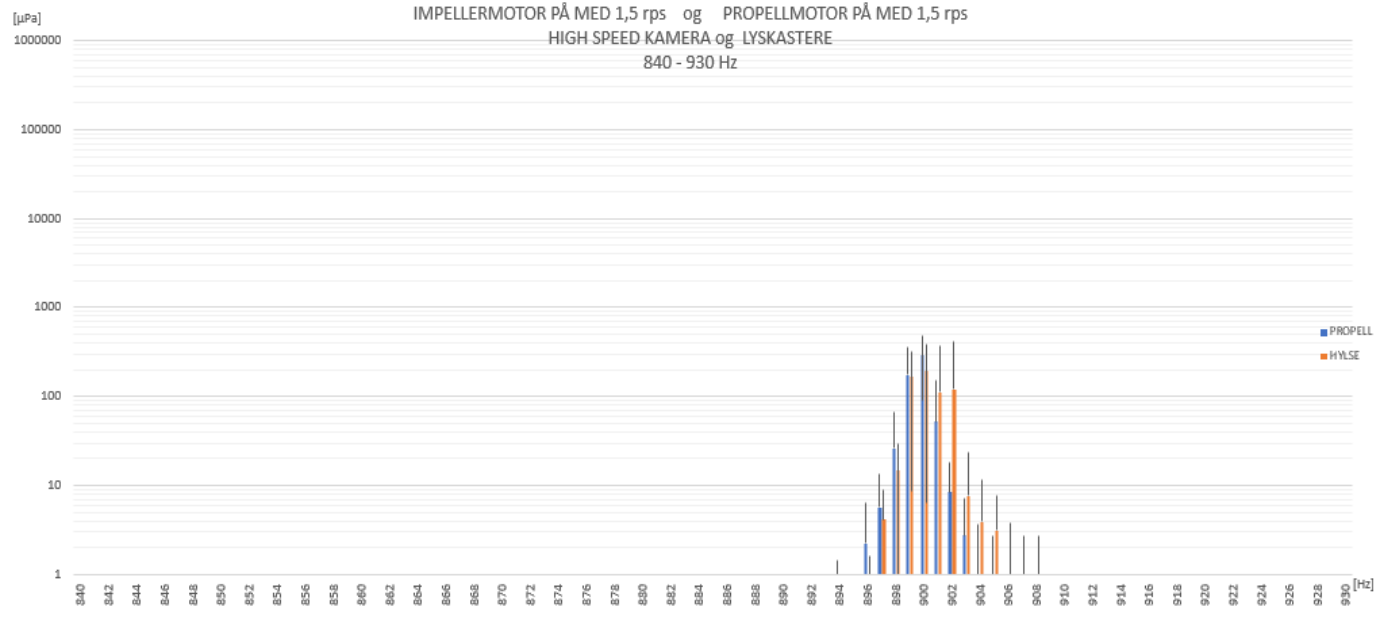
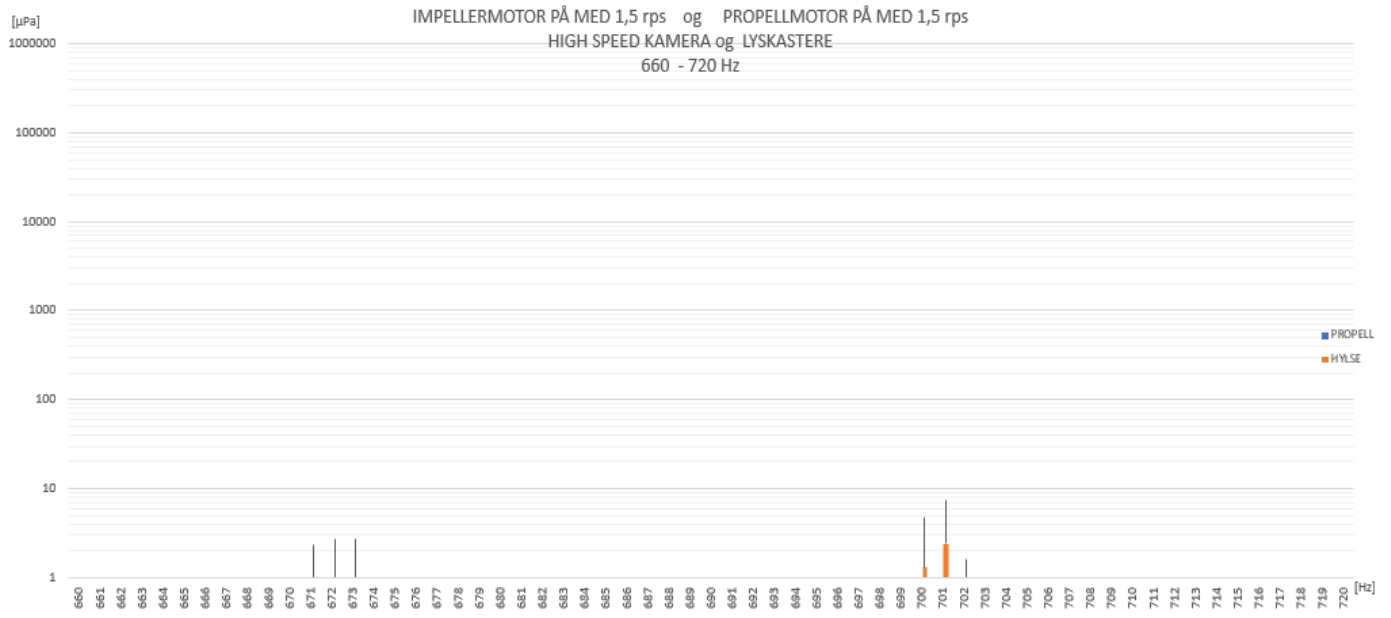
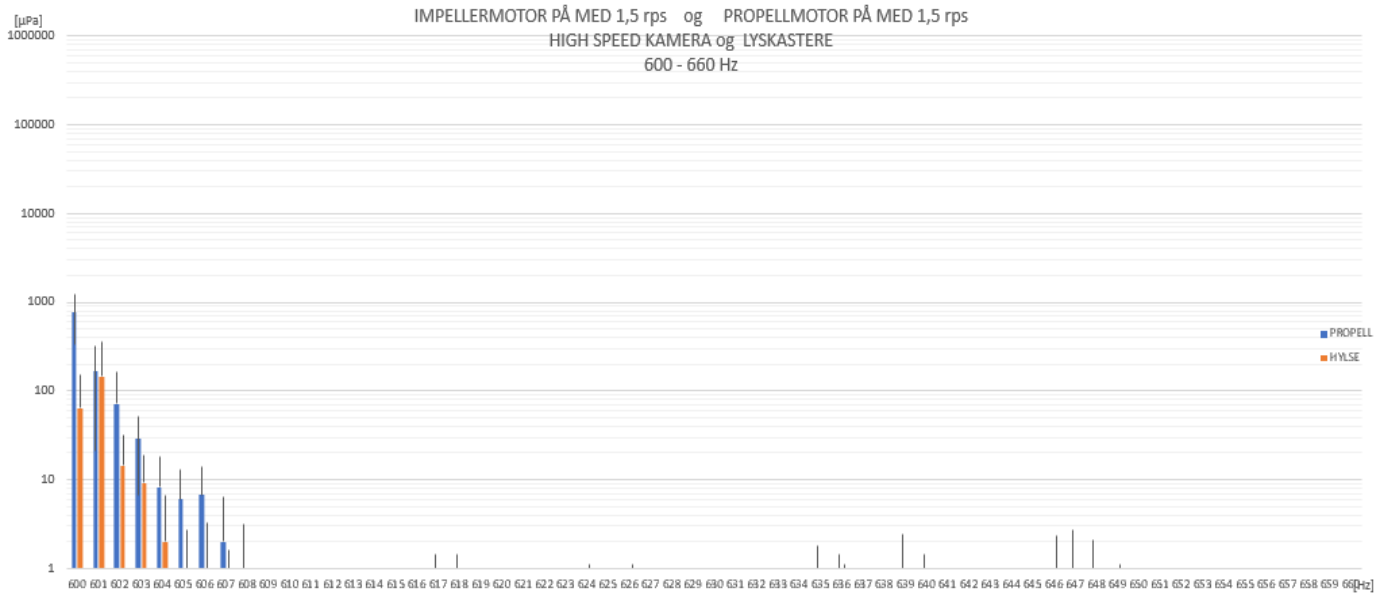

Scenario 19 og 39: Tabeller med impeller satt til 1,5rps, propellmotor går med 1,5rps. I tillegg er kamera innkoblet. Med og uten propell

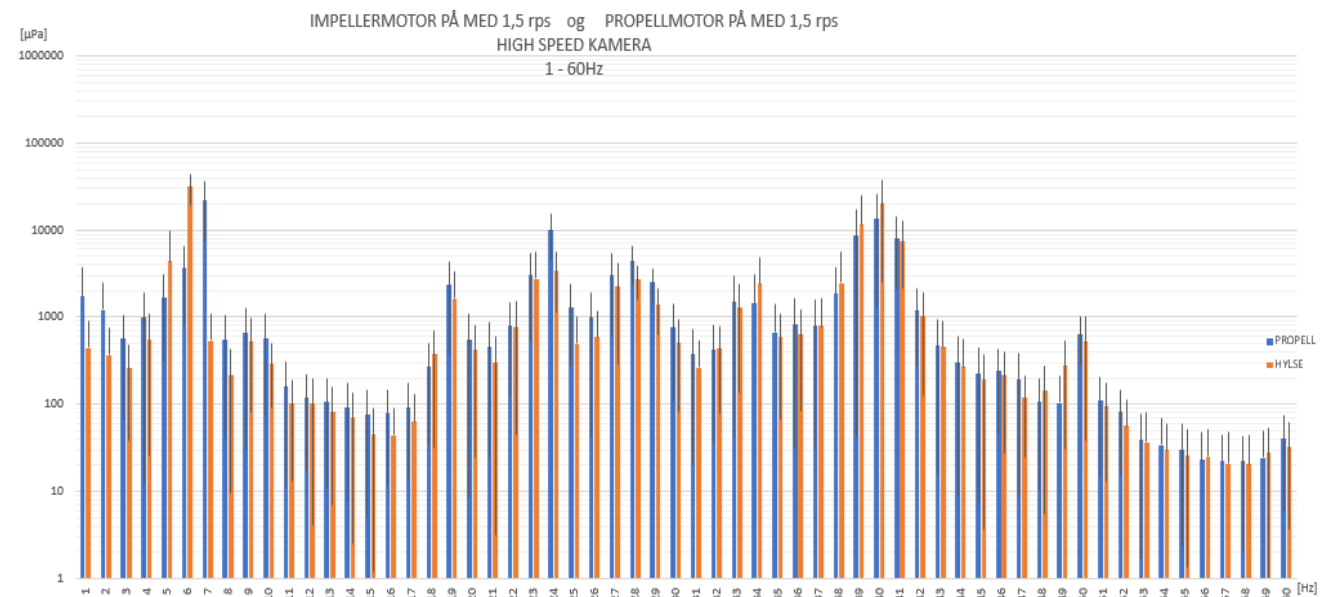
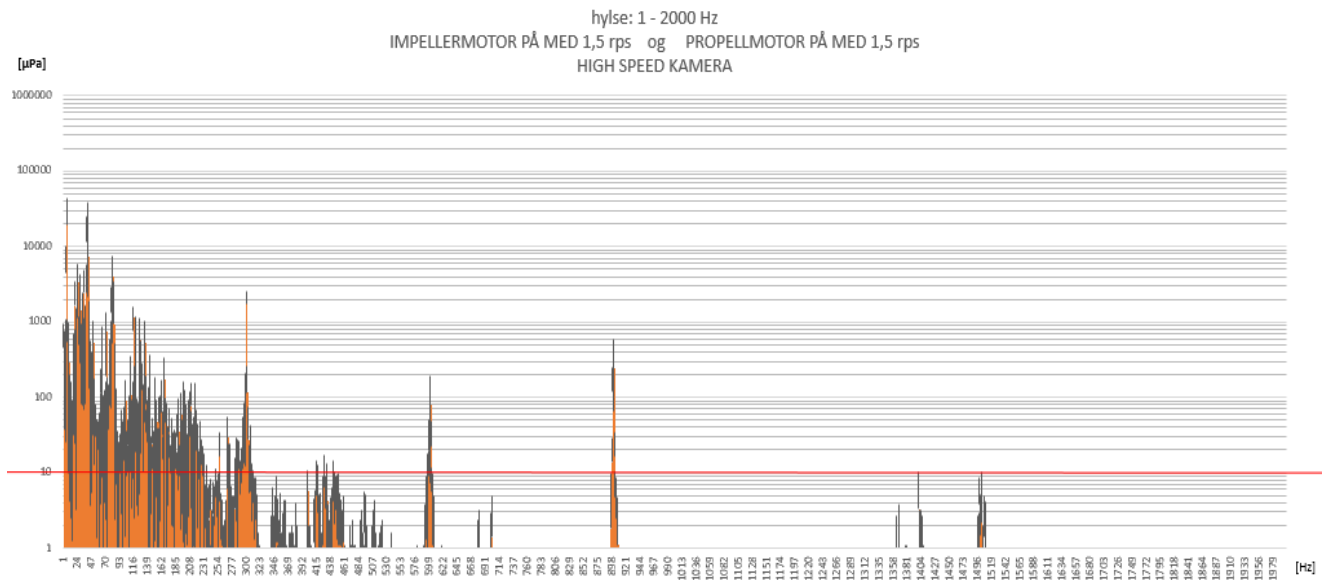
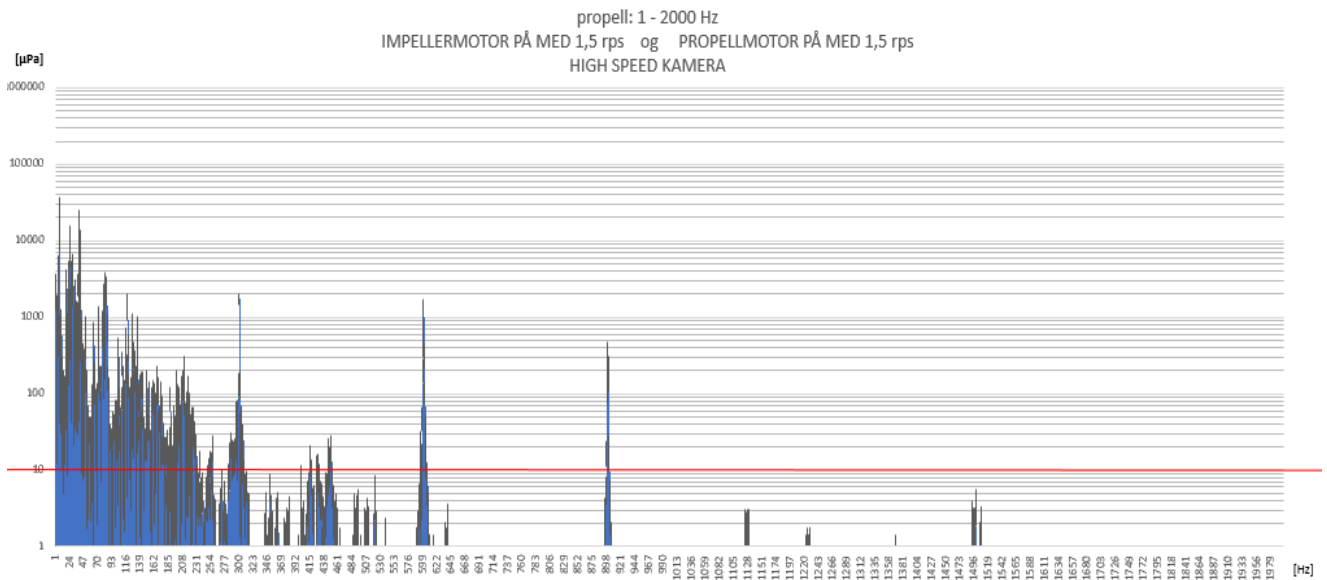

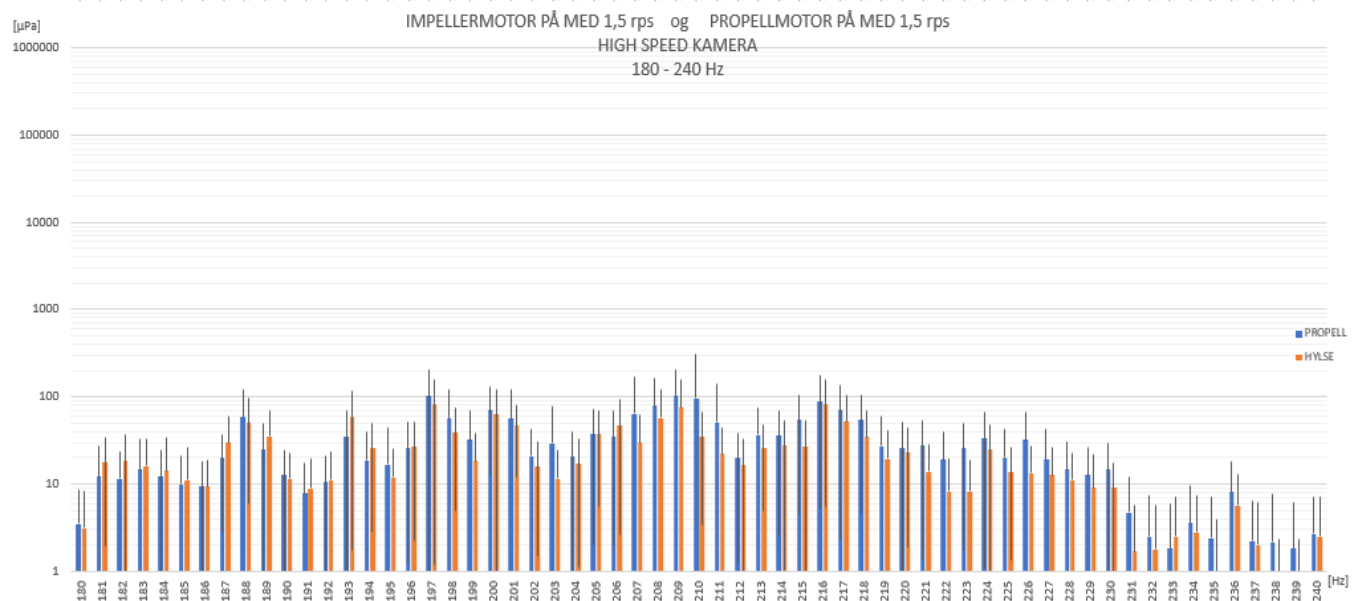
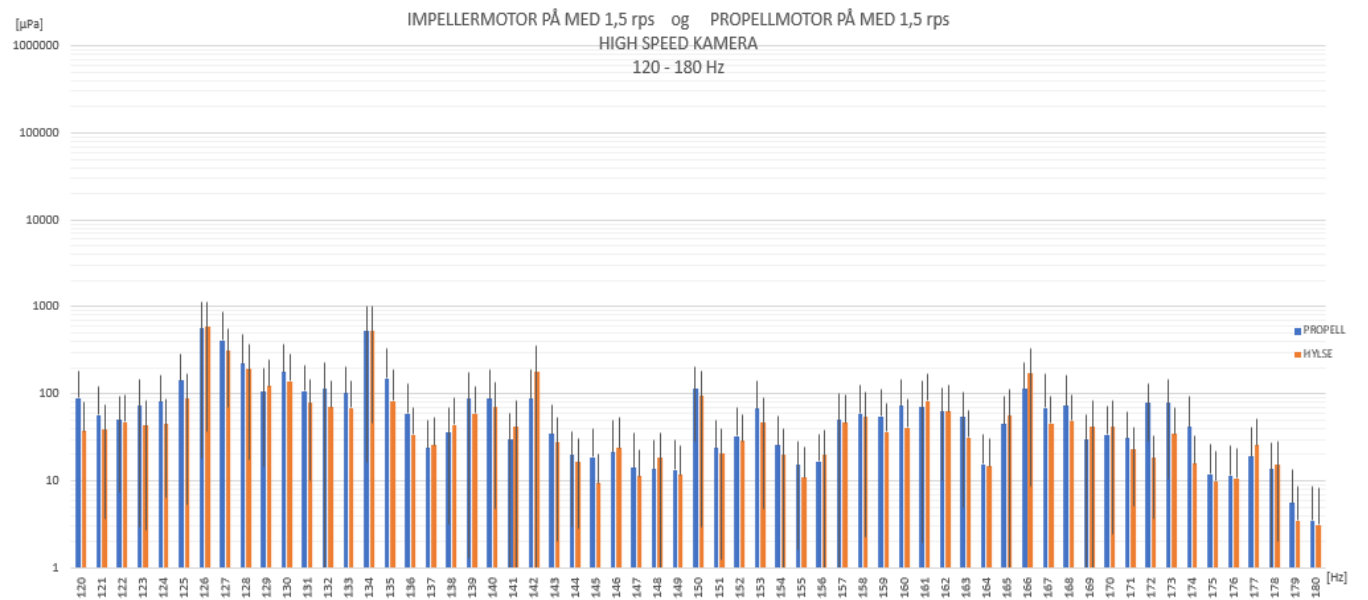
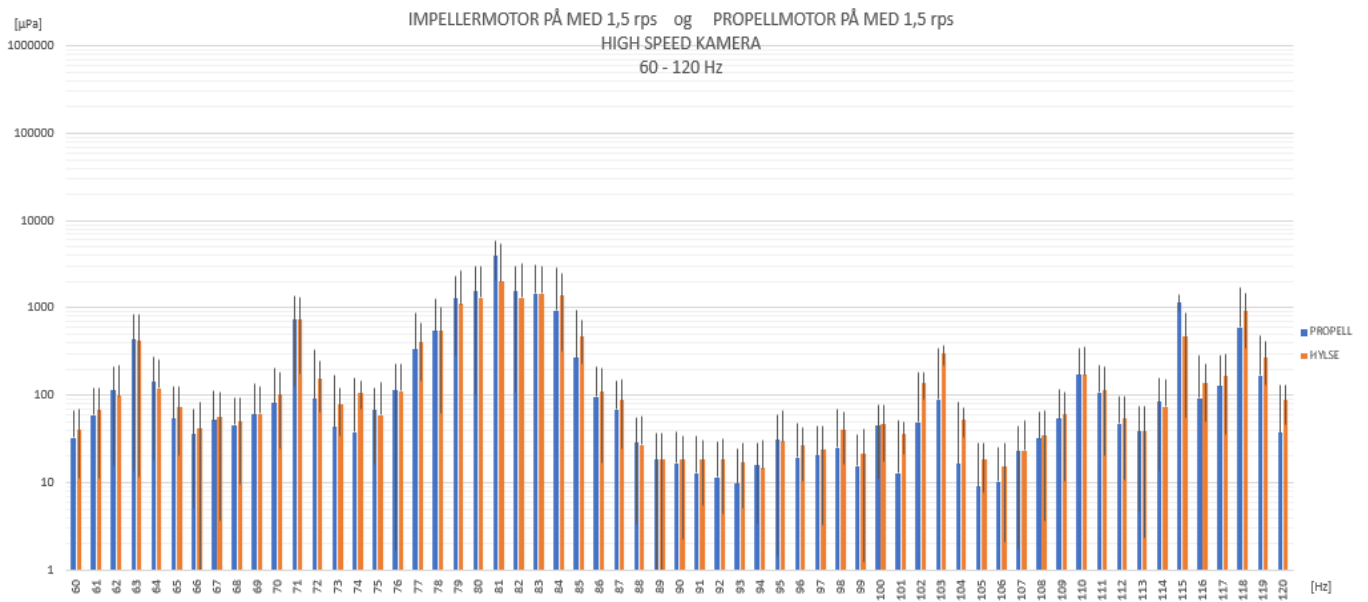

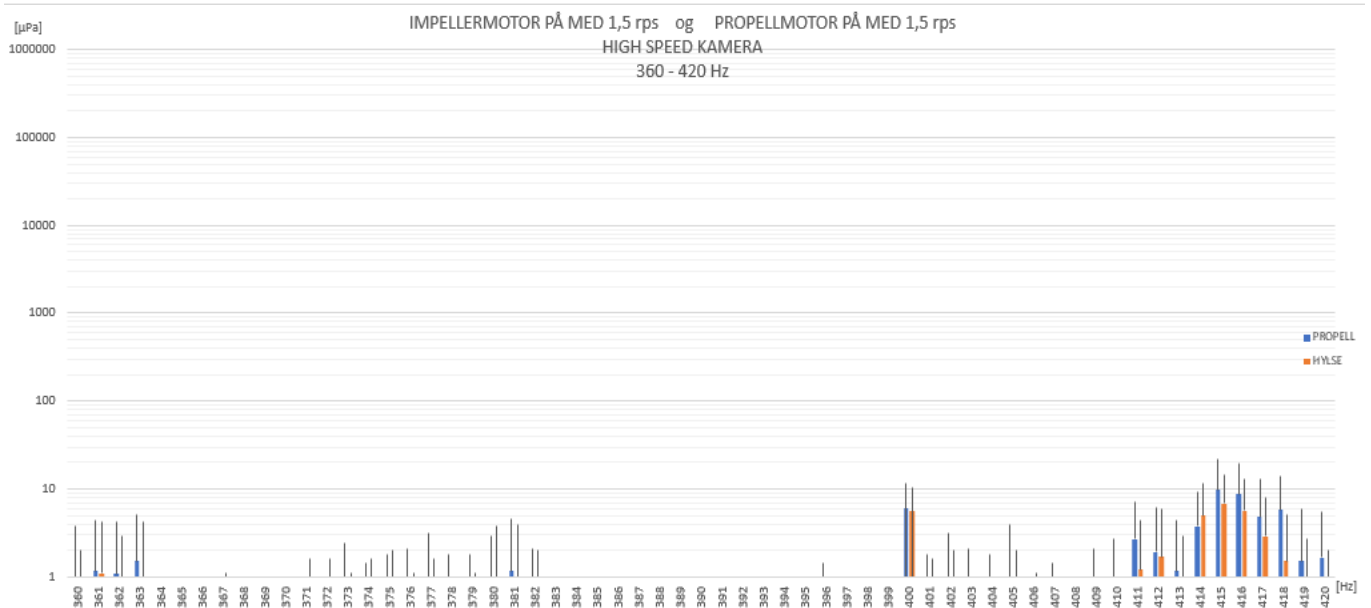
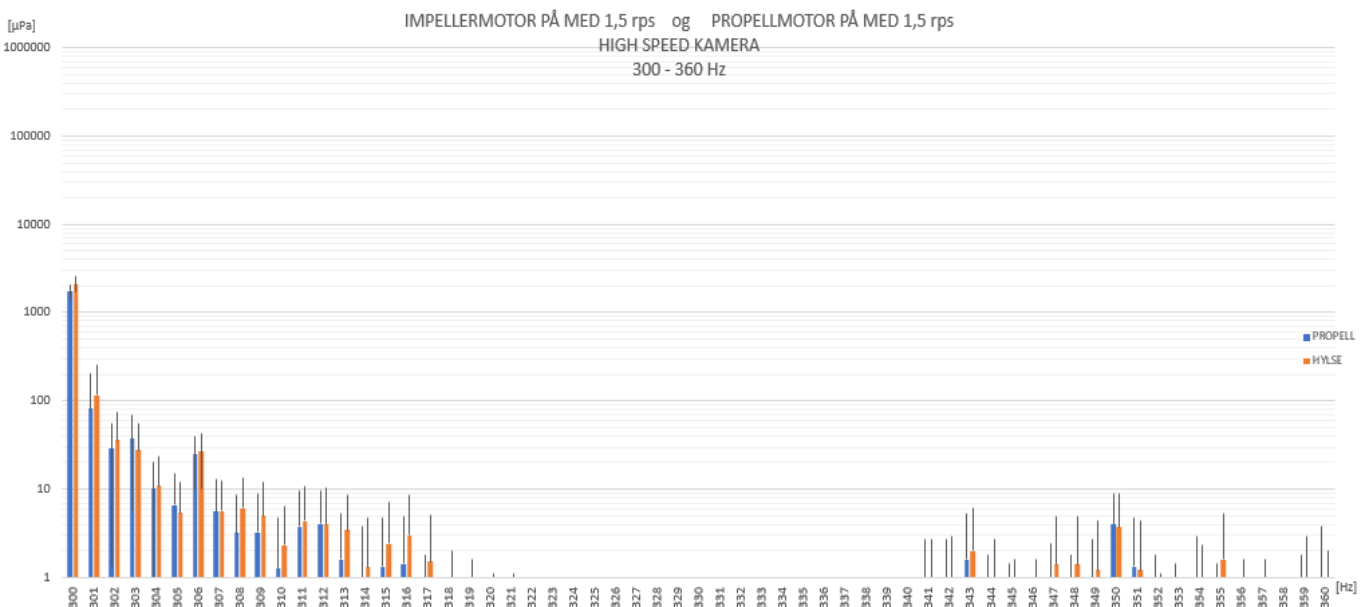
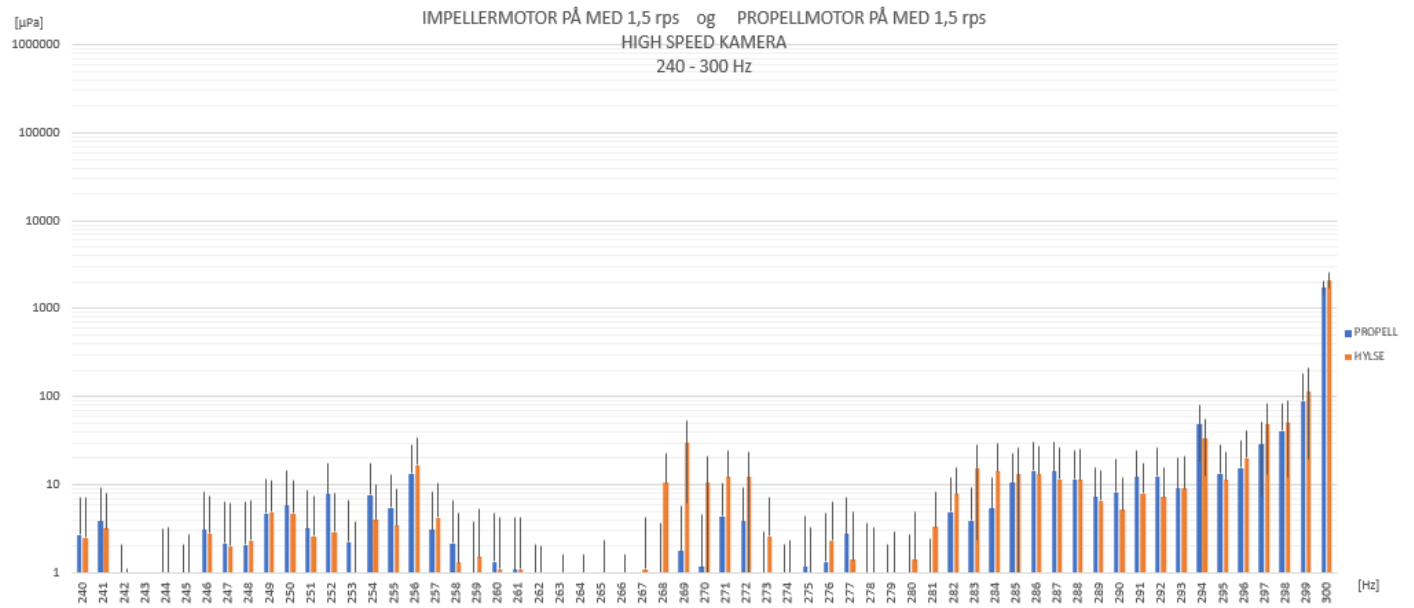

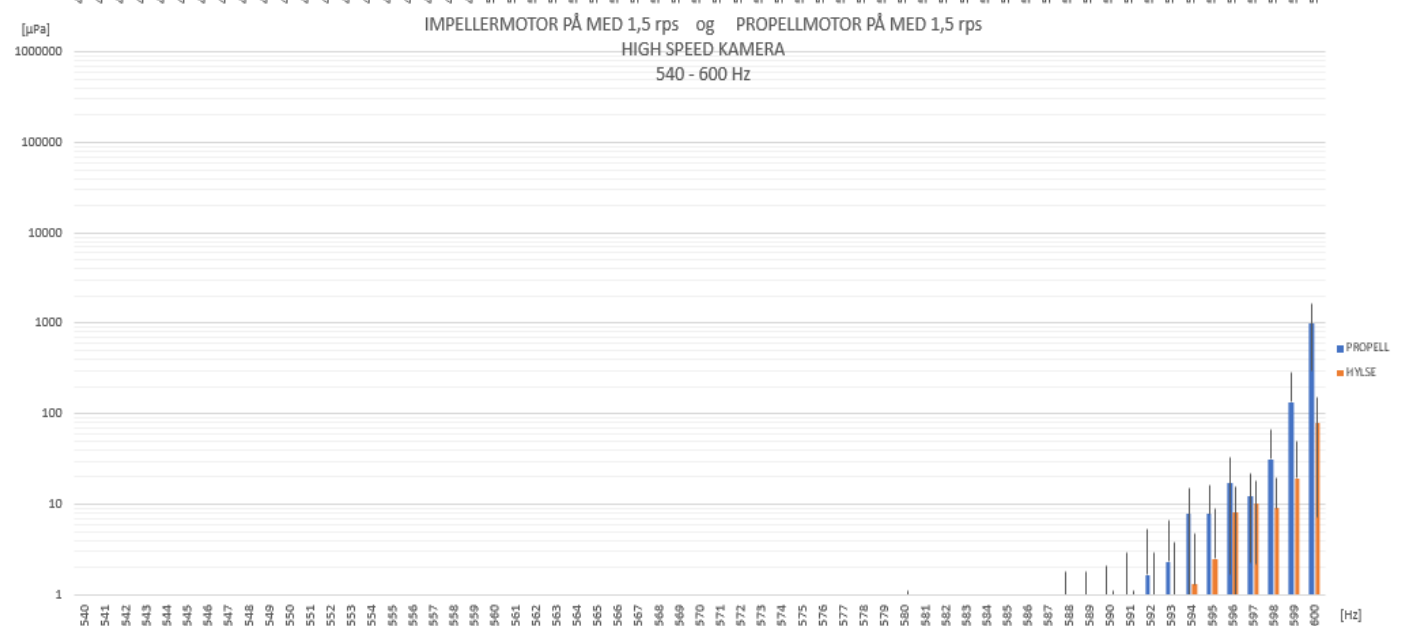
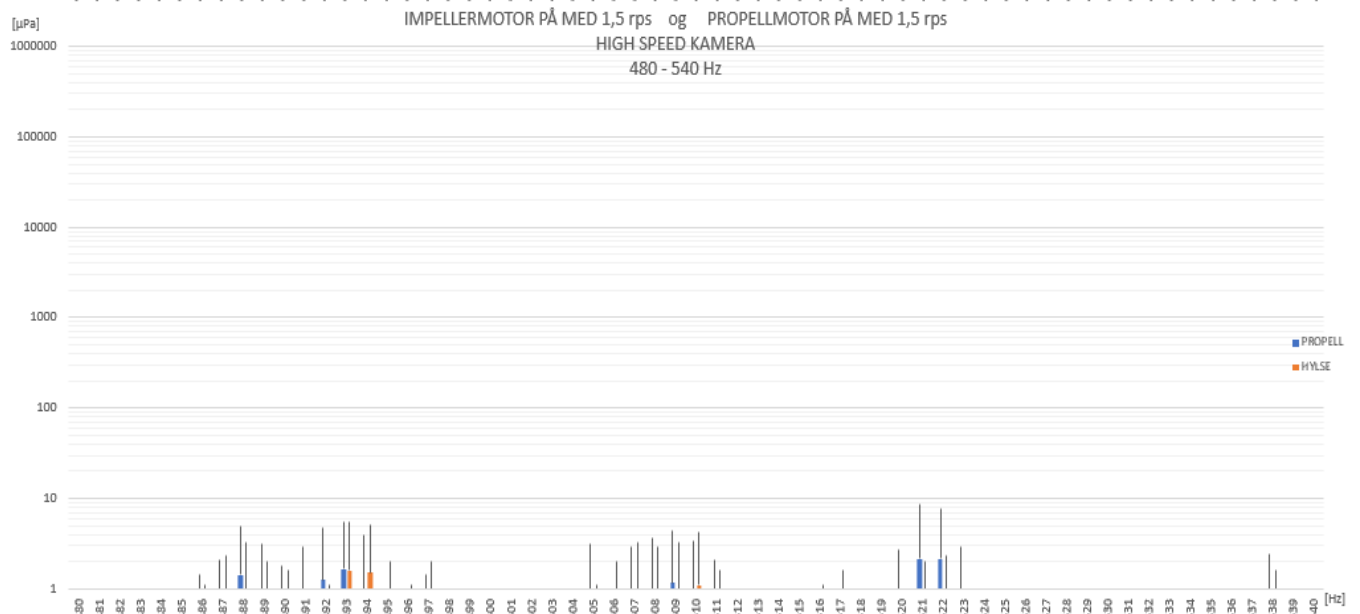
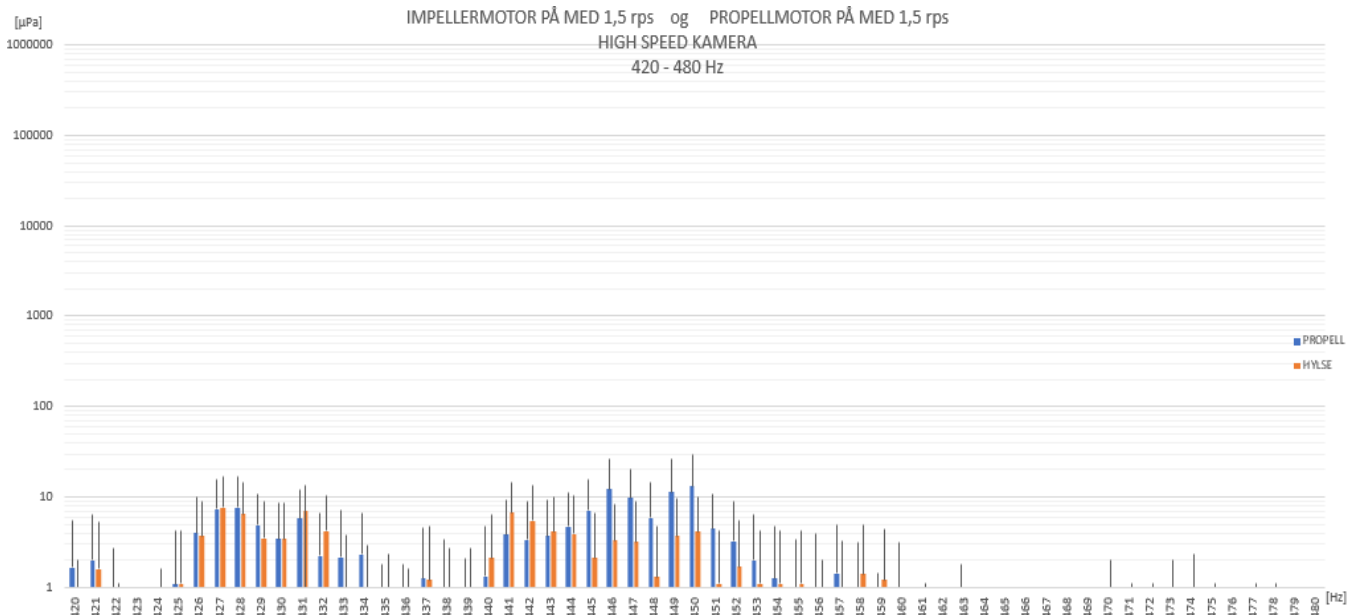

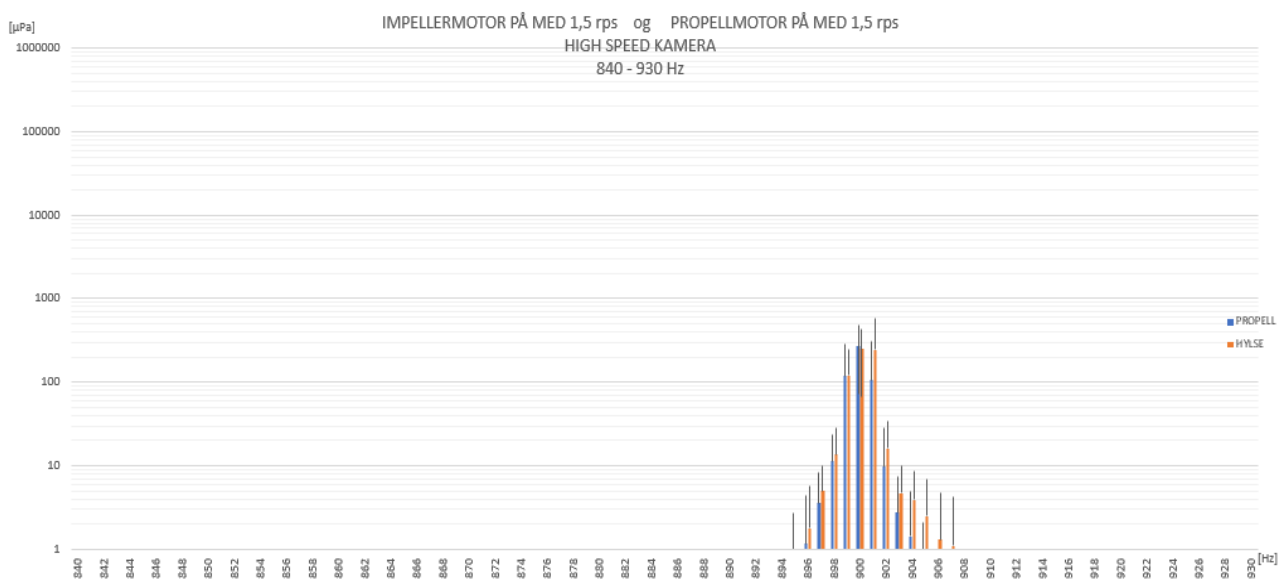
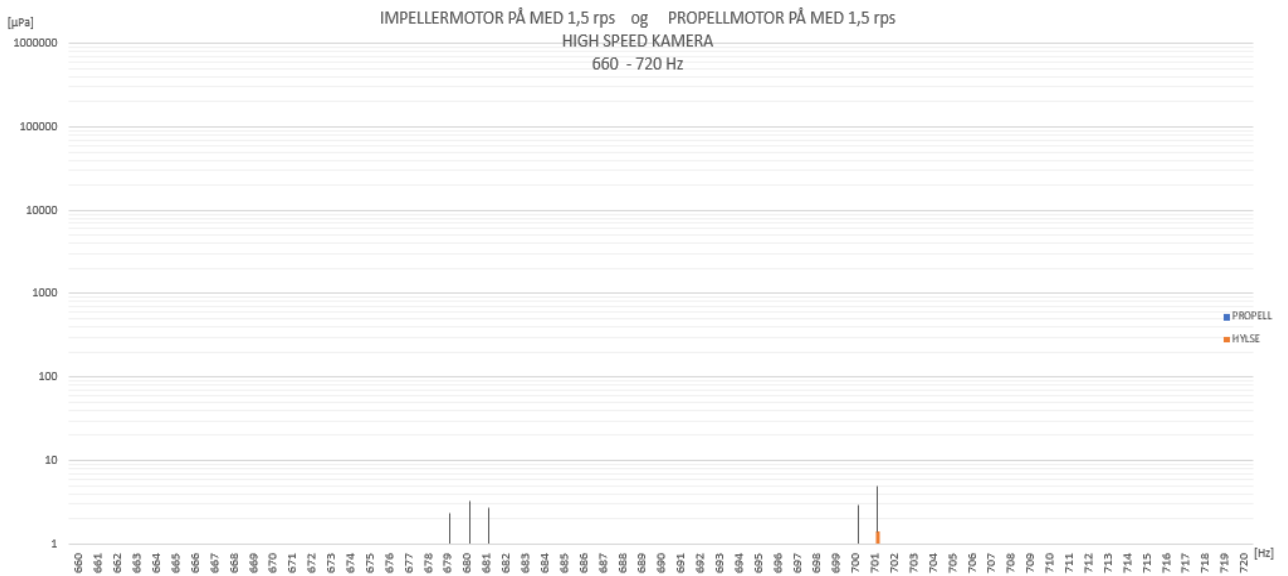
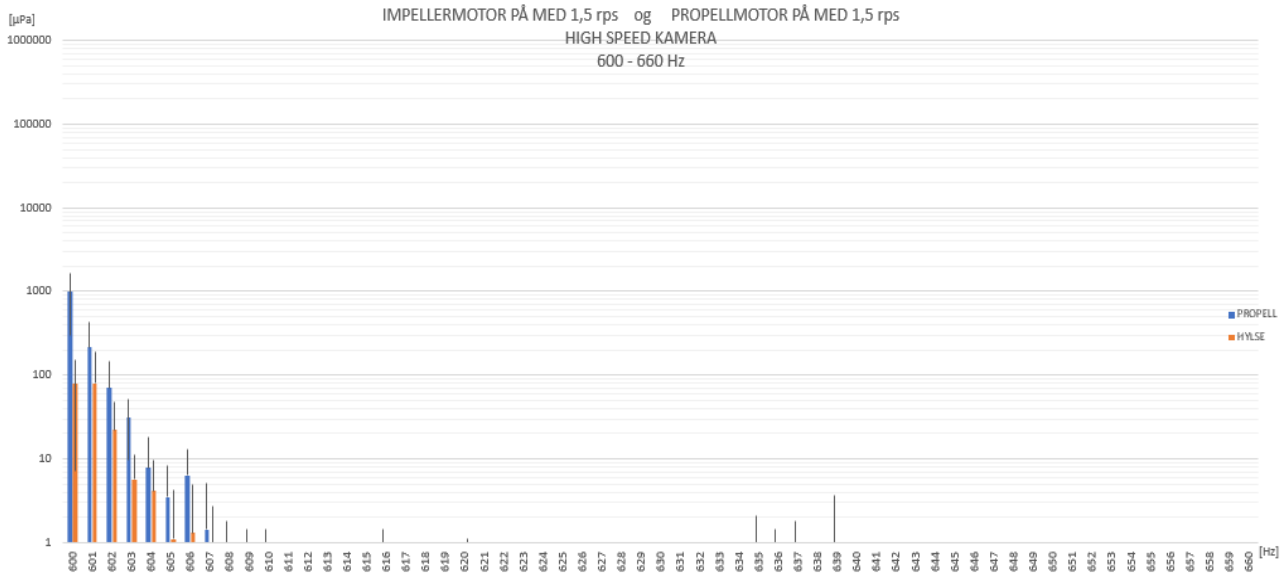

Scenario 20 og 40: Tabeller med impeller satt til 1,5rps, propellmotor går med 8rps. Med og uten propell

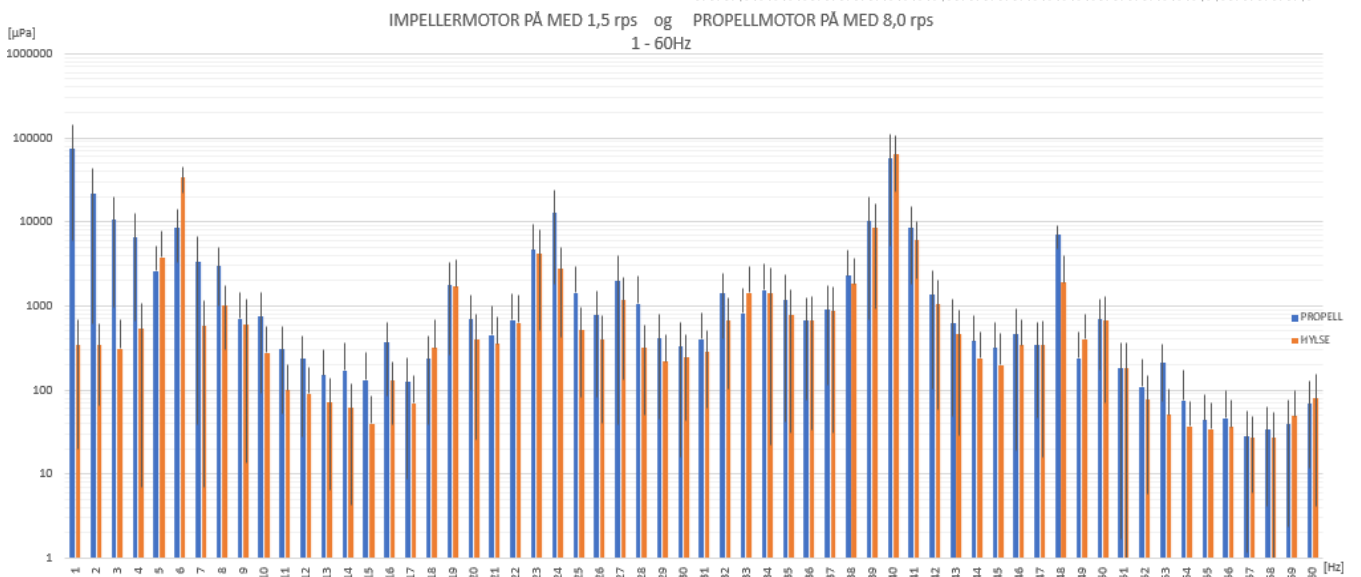
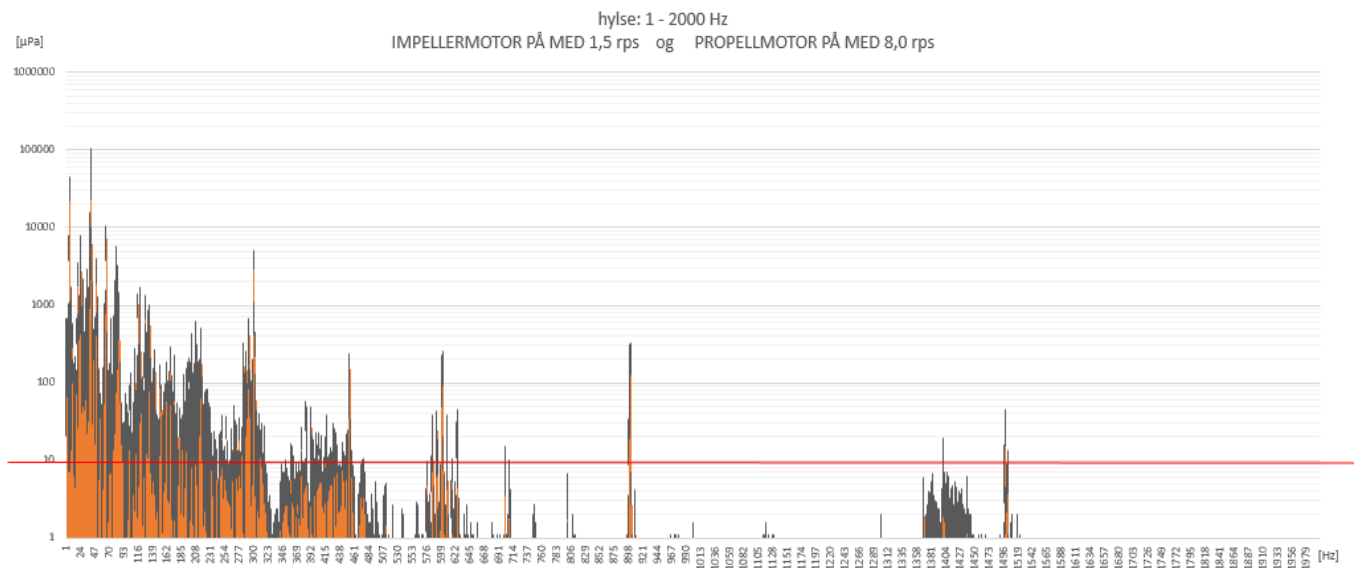
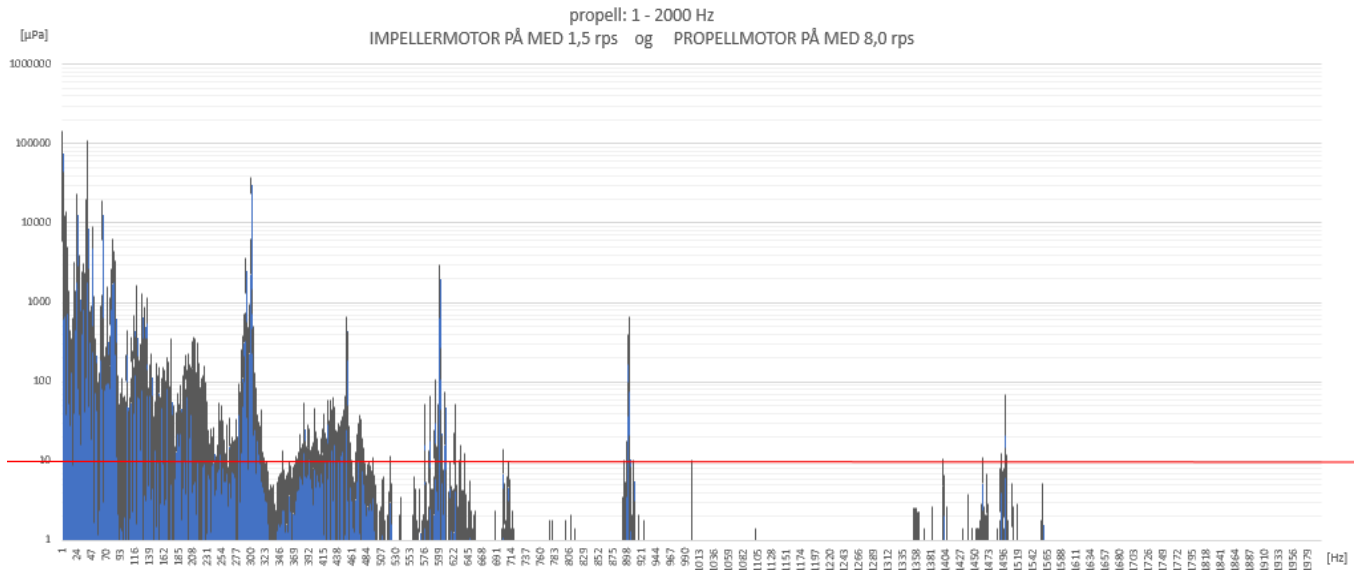

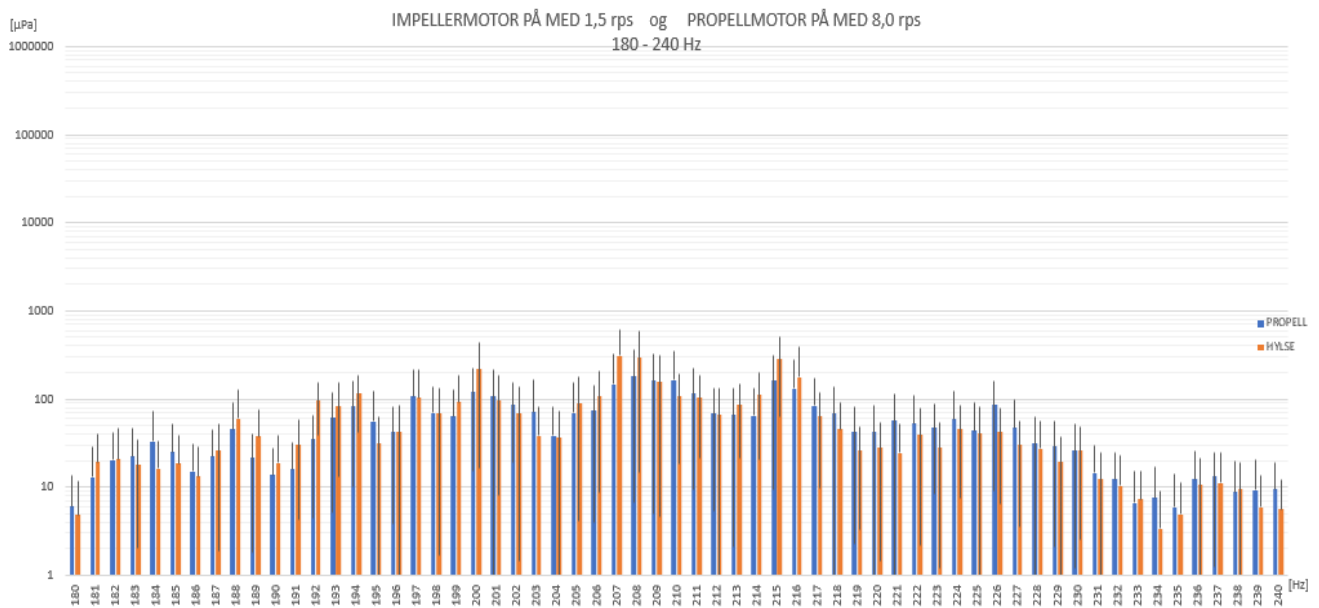
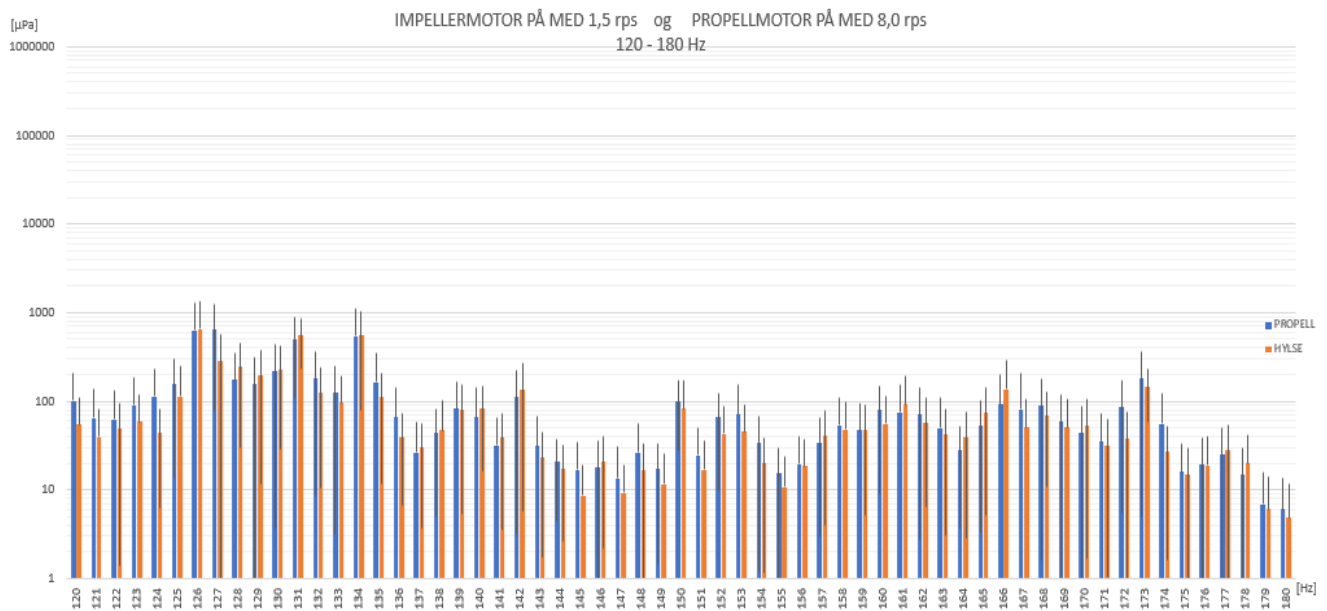
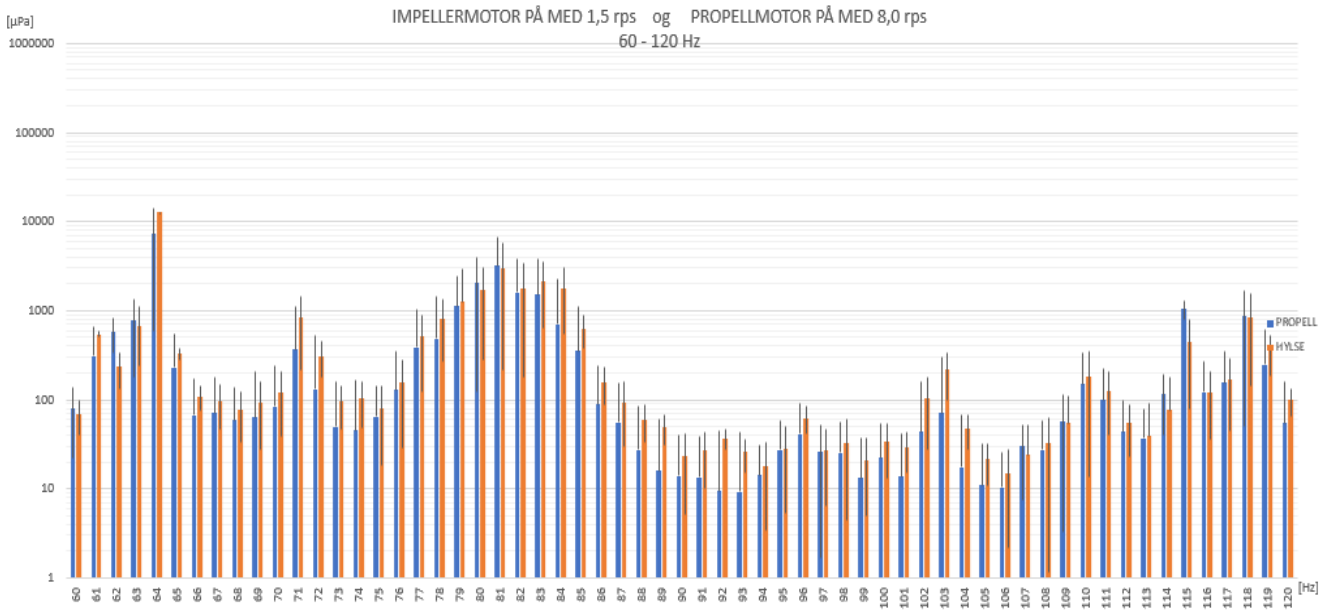

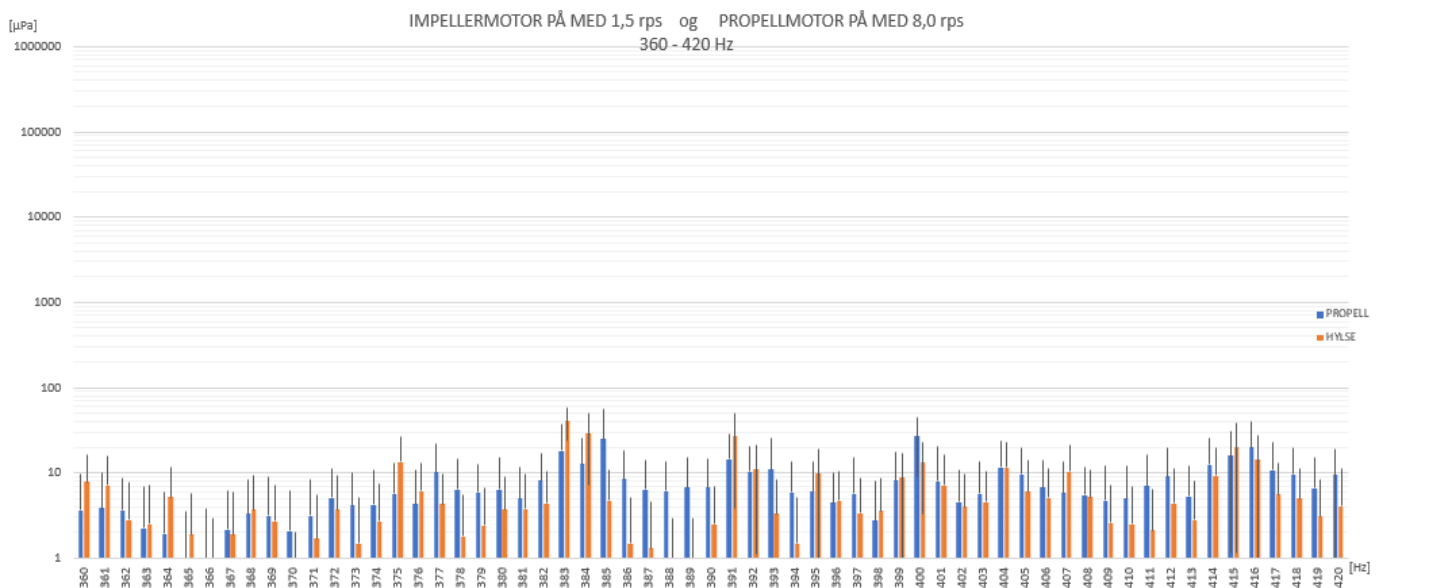
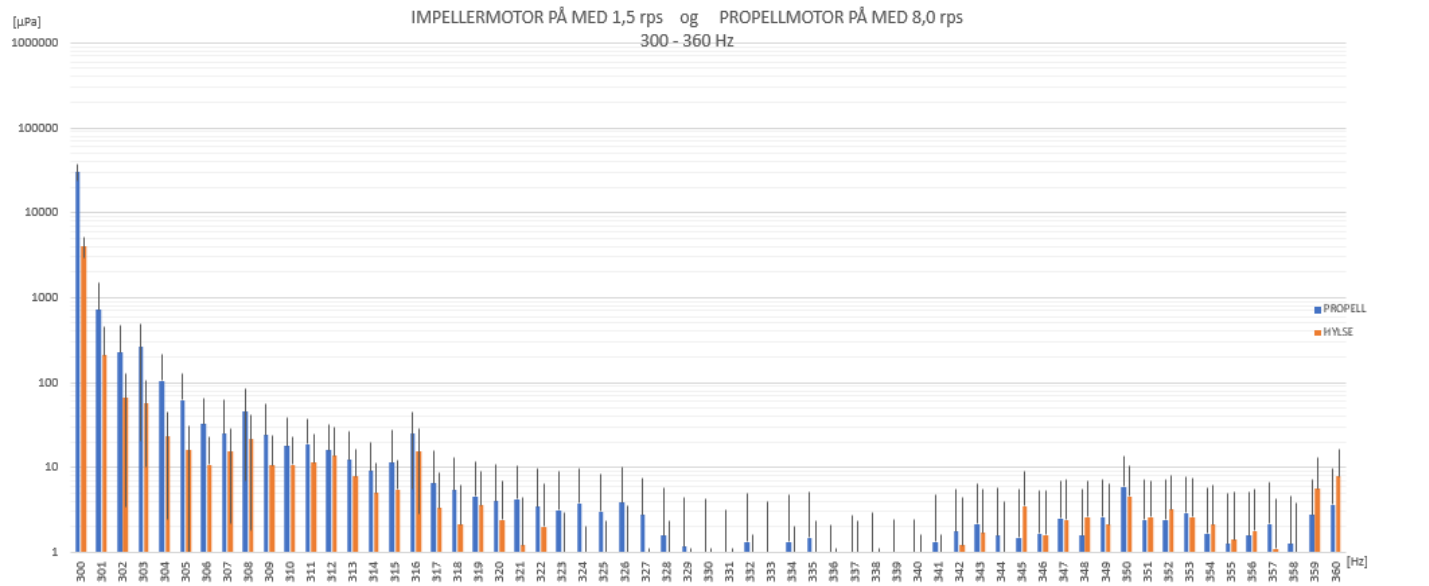
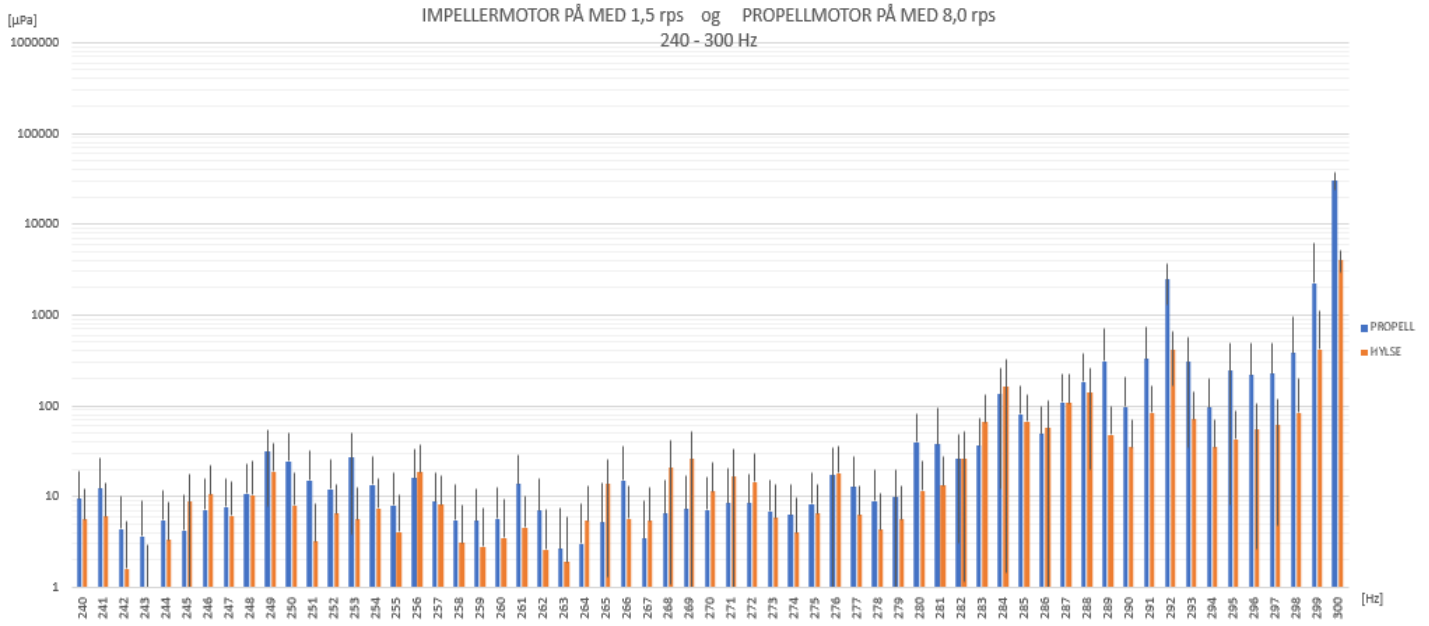

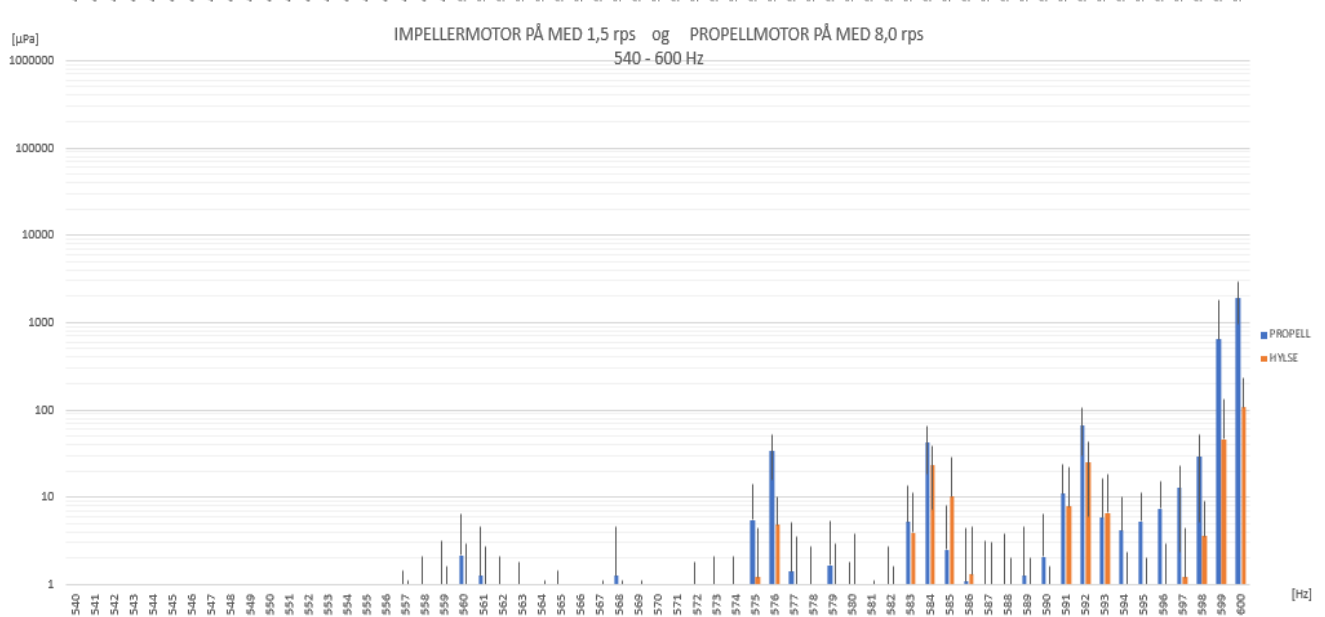
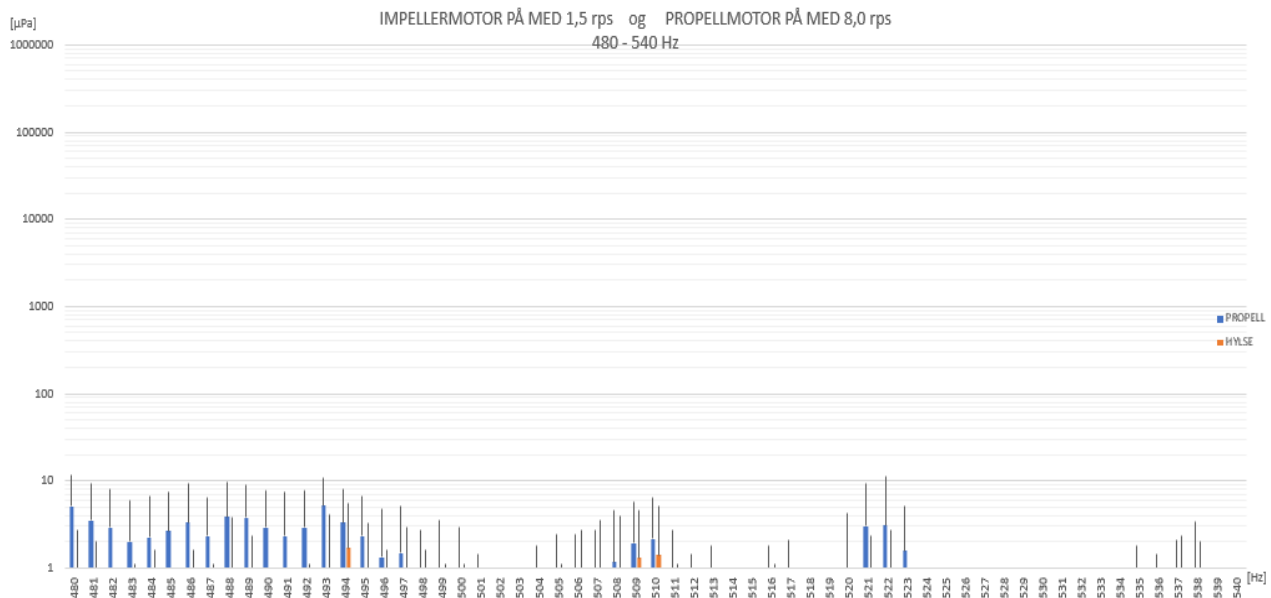
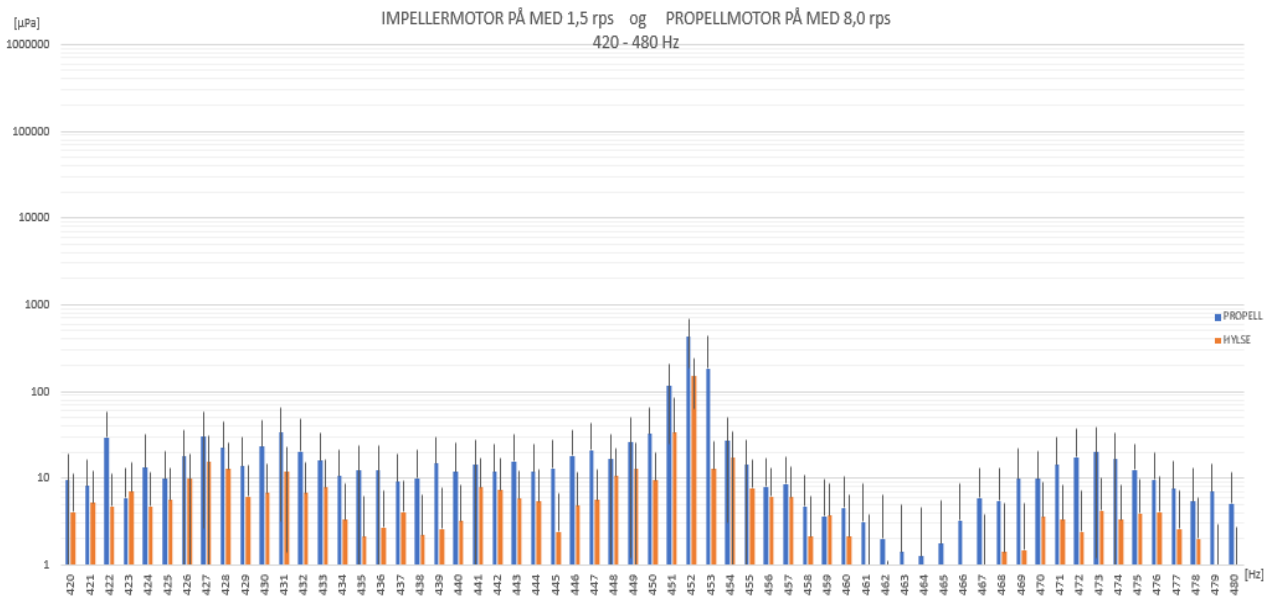

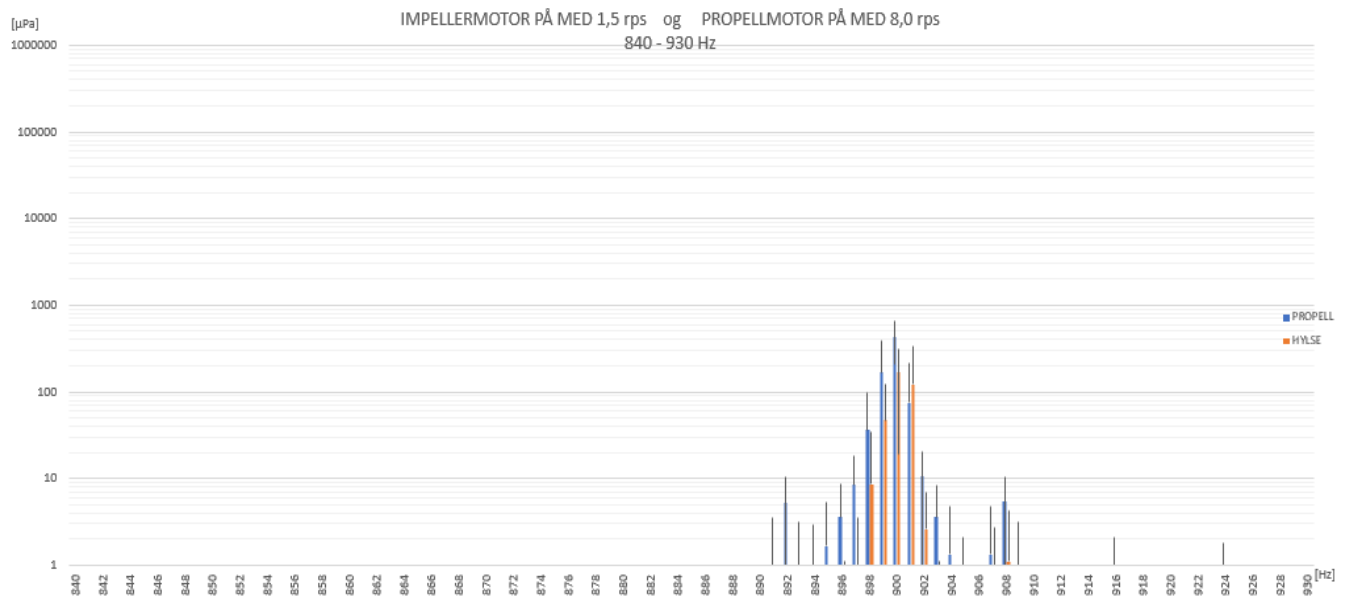
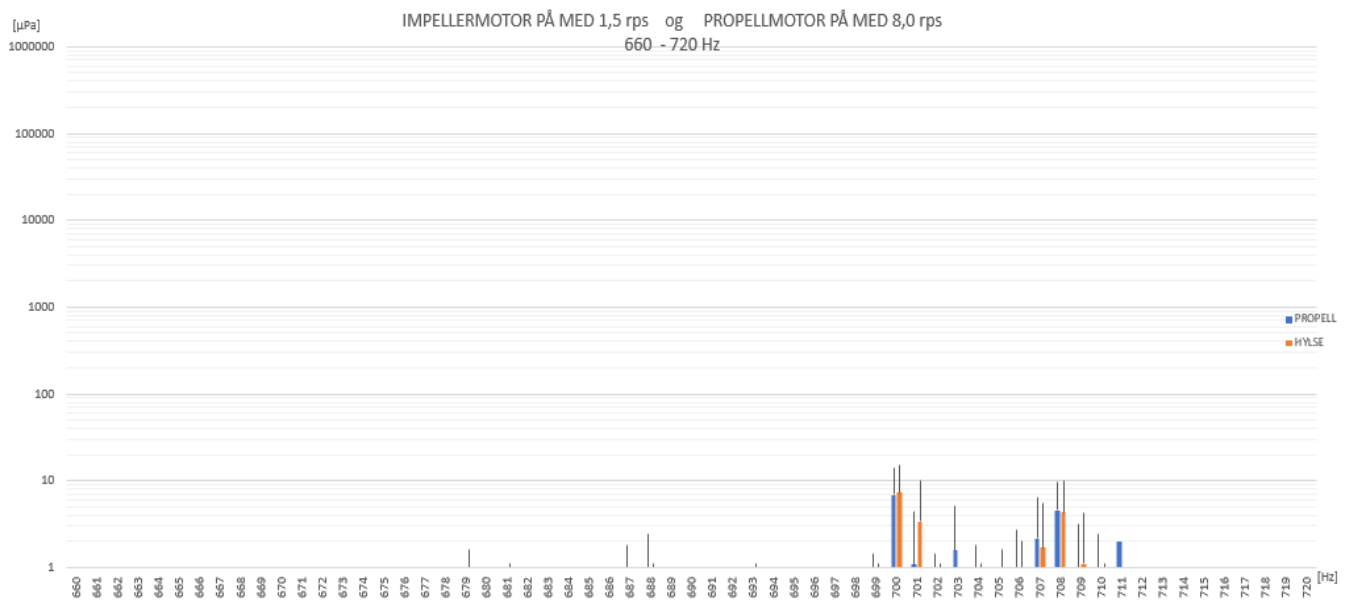
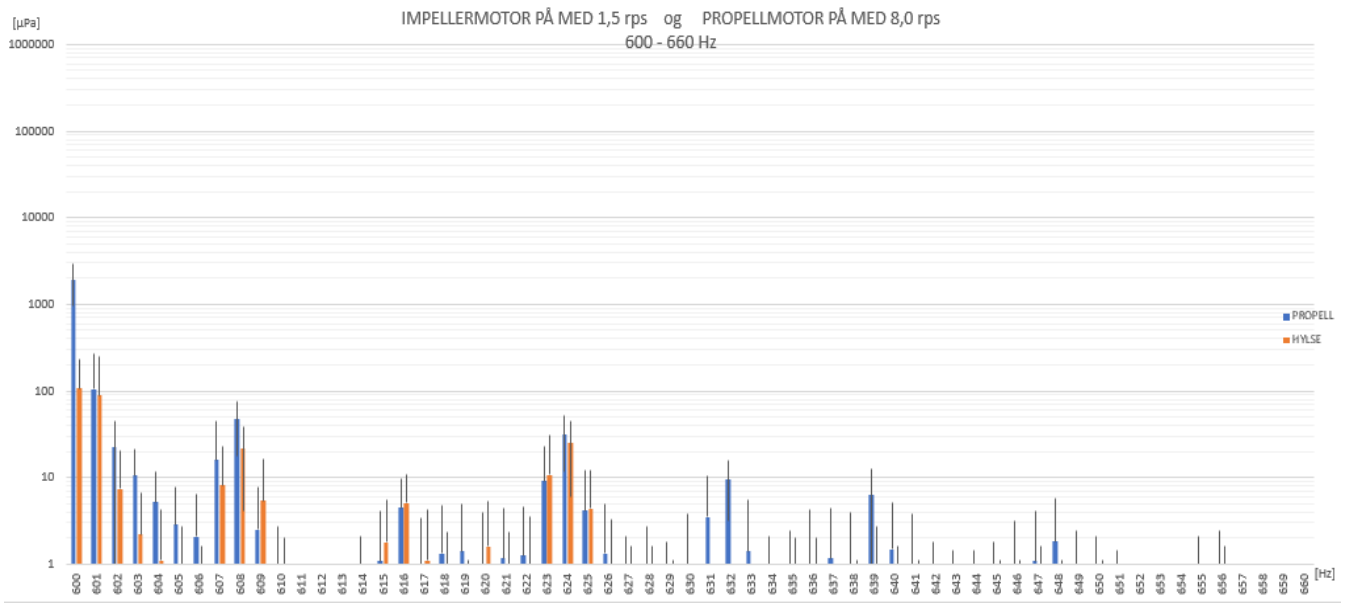

Scenario 21 og 41: Tabeller med impeller satt til 1,5prs, propellmotor går med 8rps. I tillegg er lys og high speed kamera innkoblet. Med og uten propell

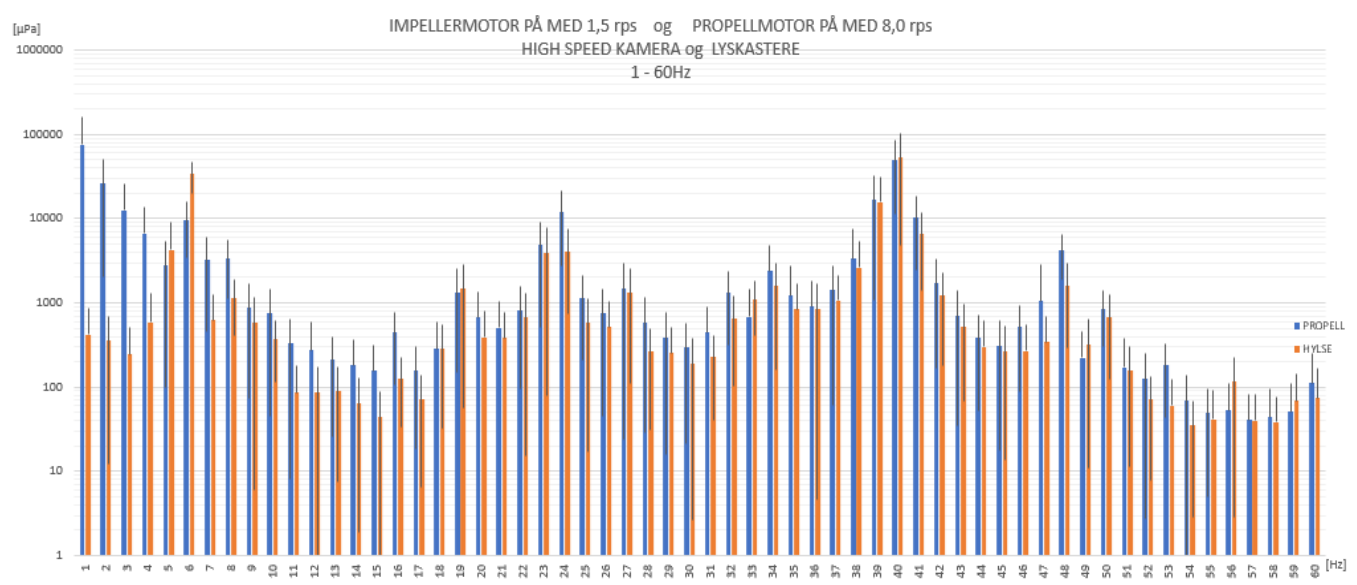
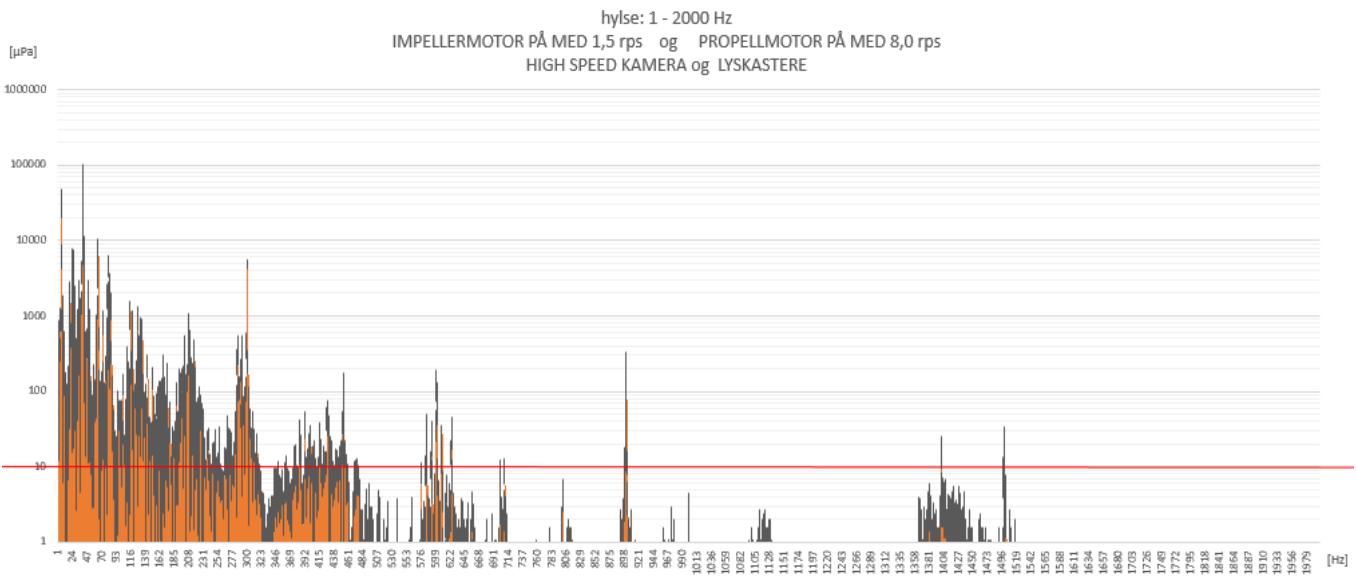
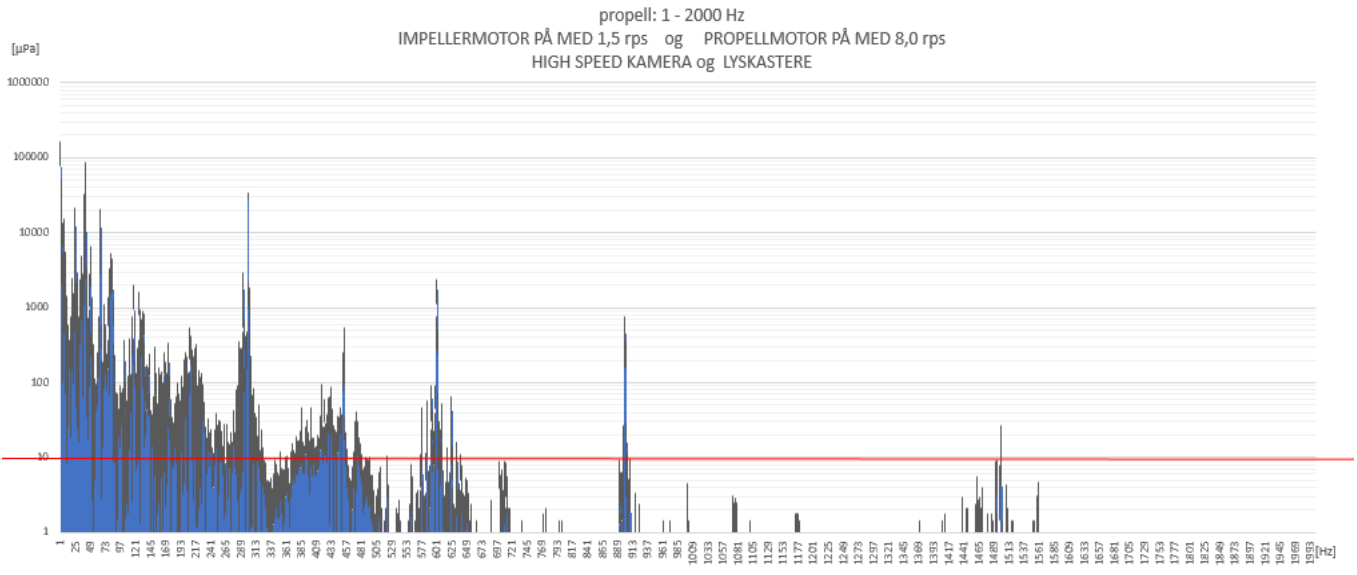

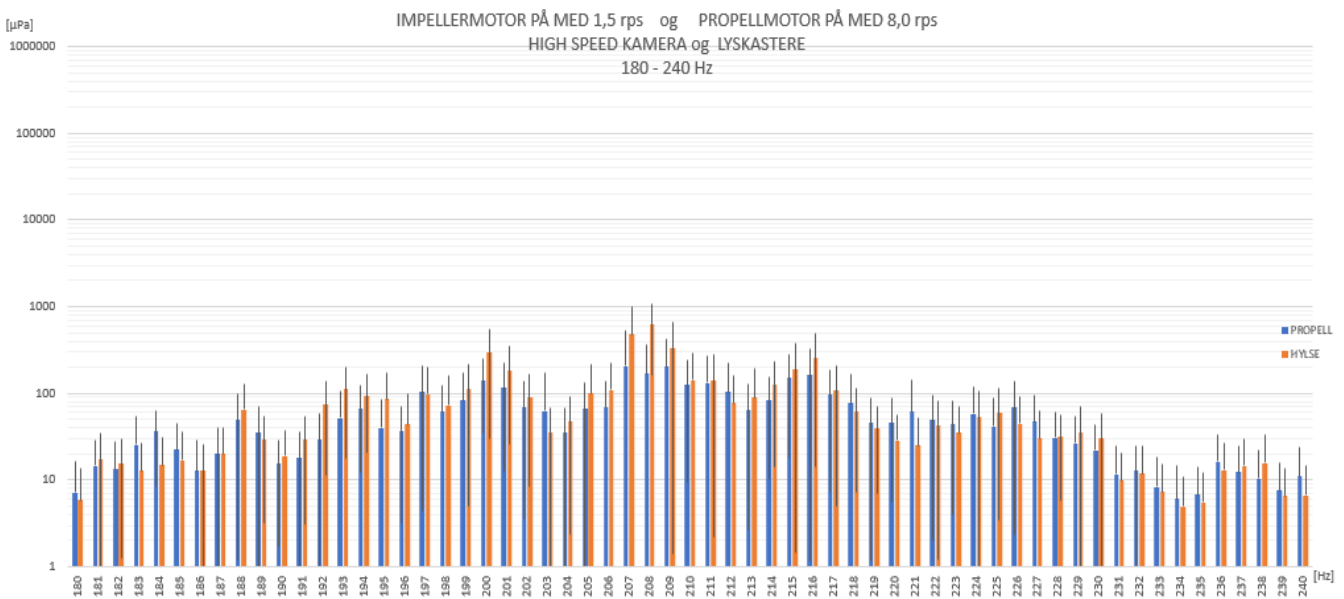
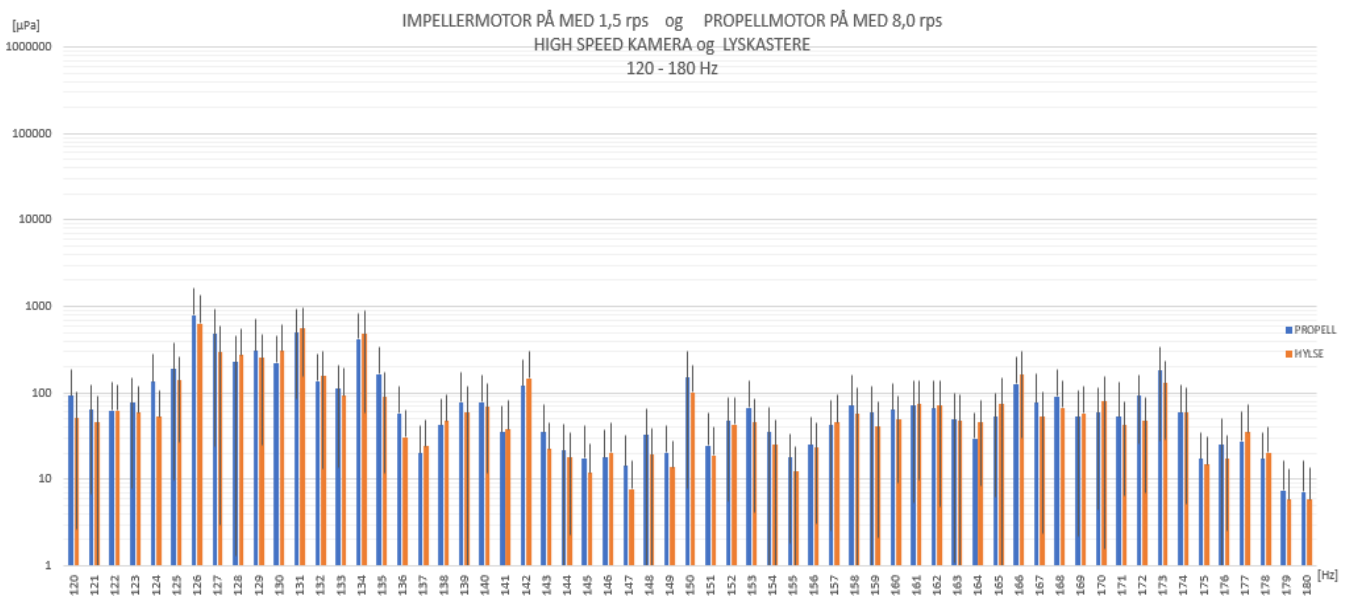
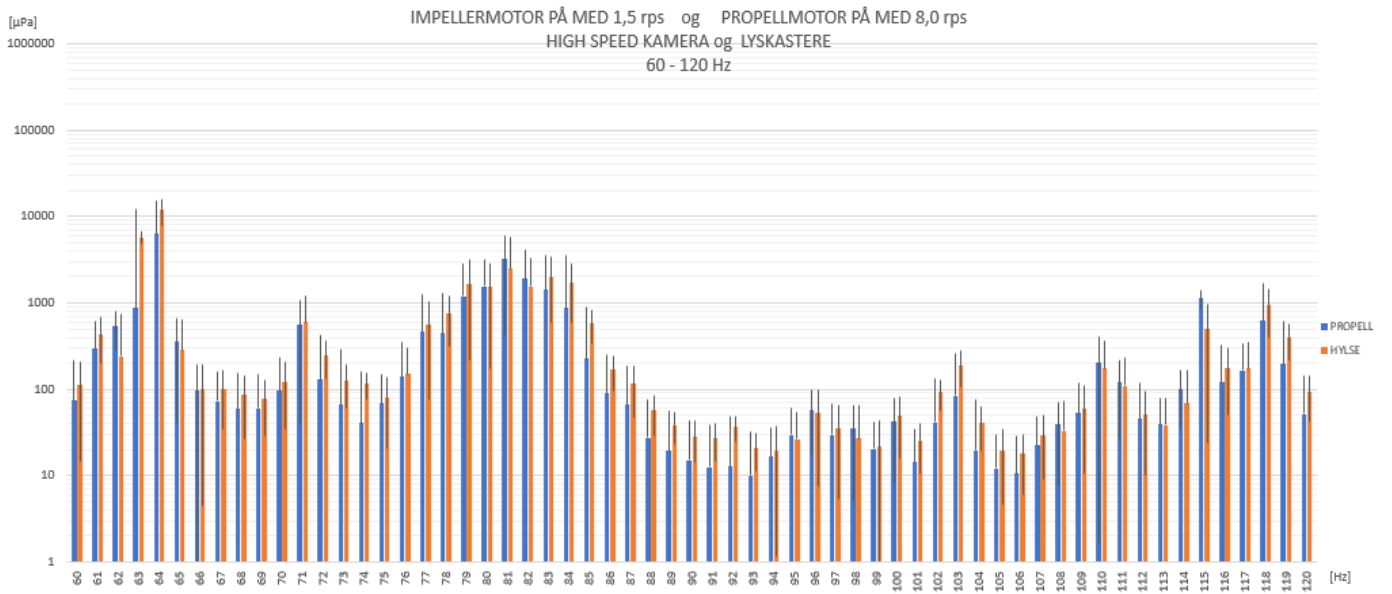

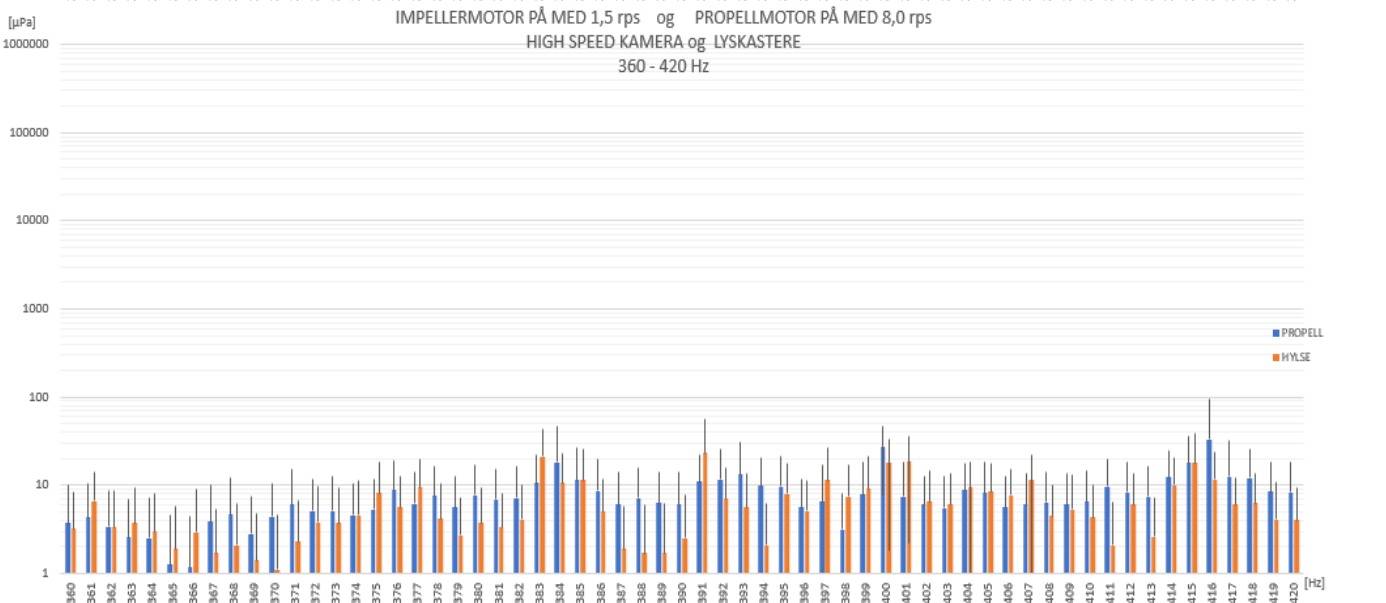
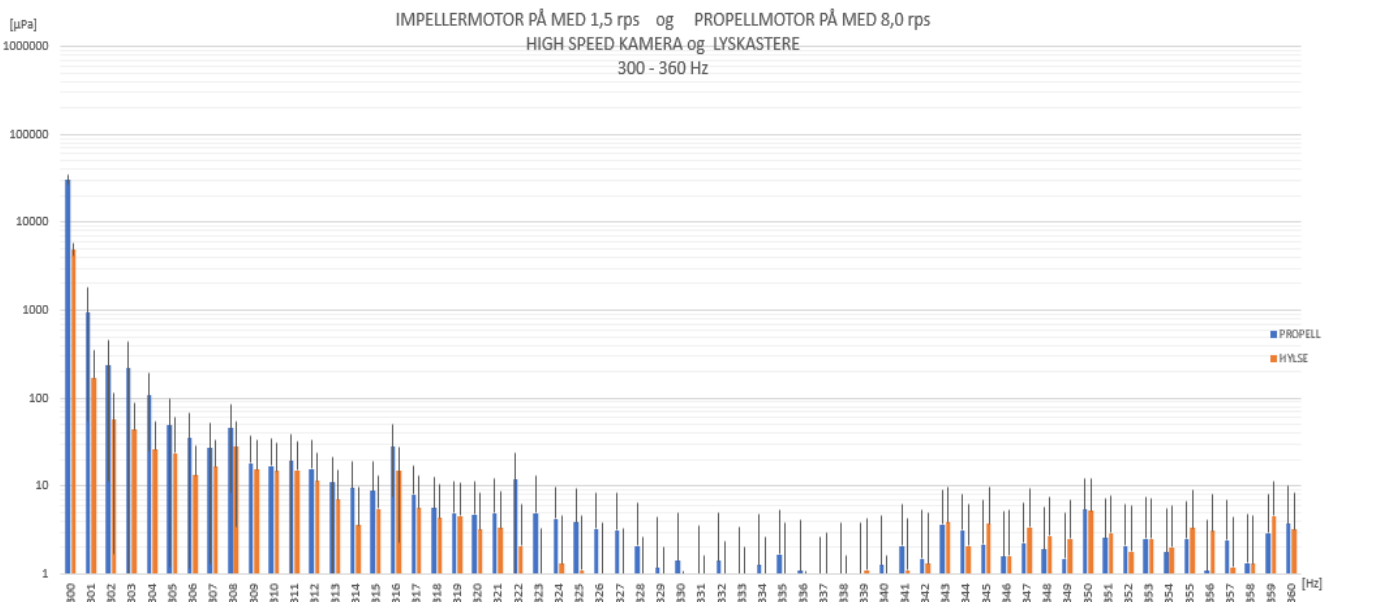
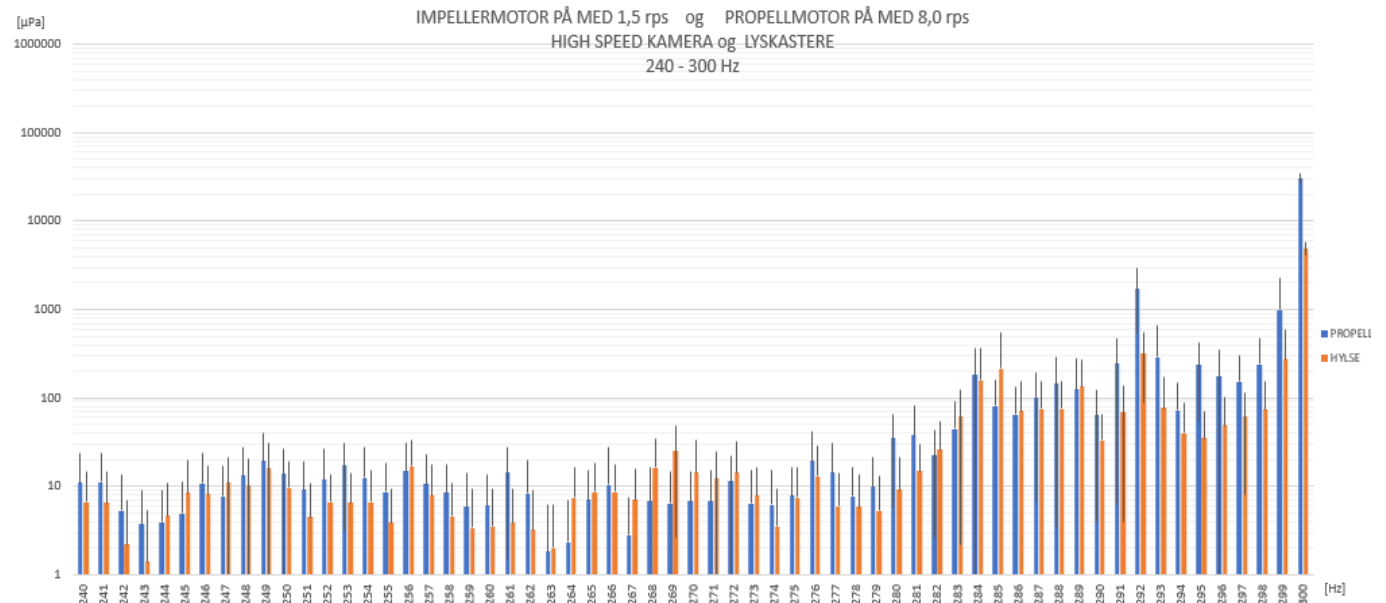

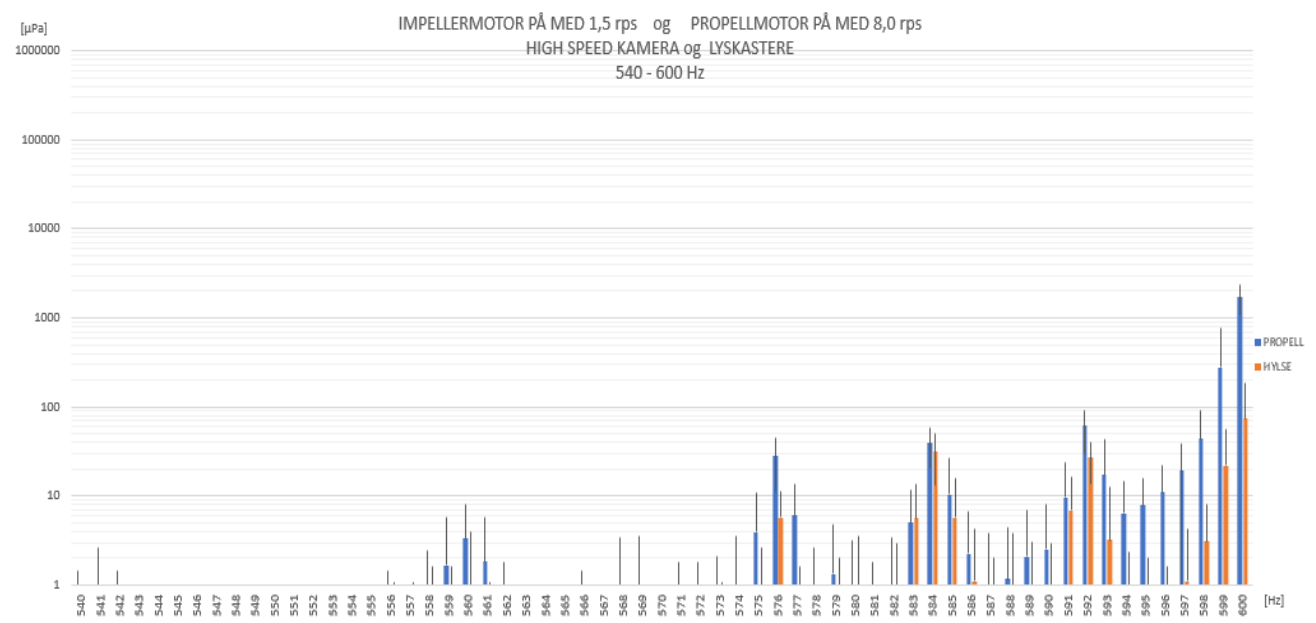
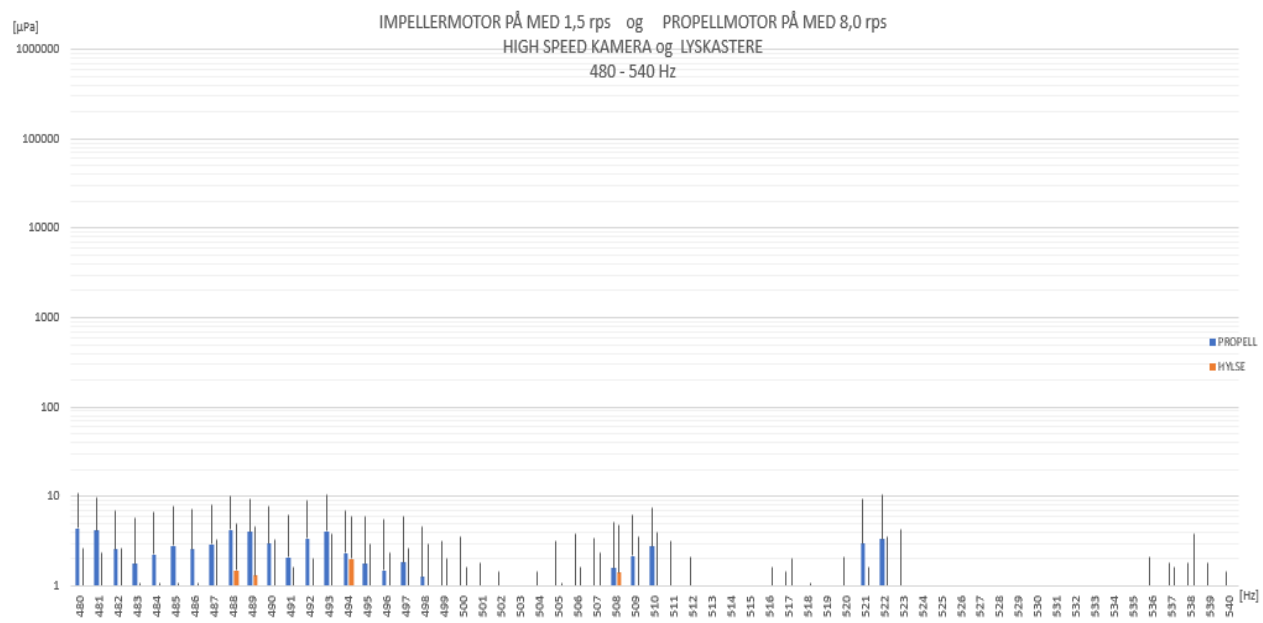
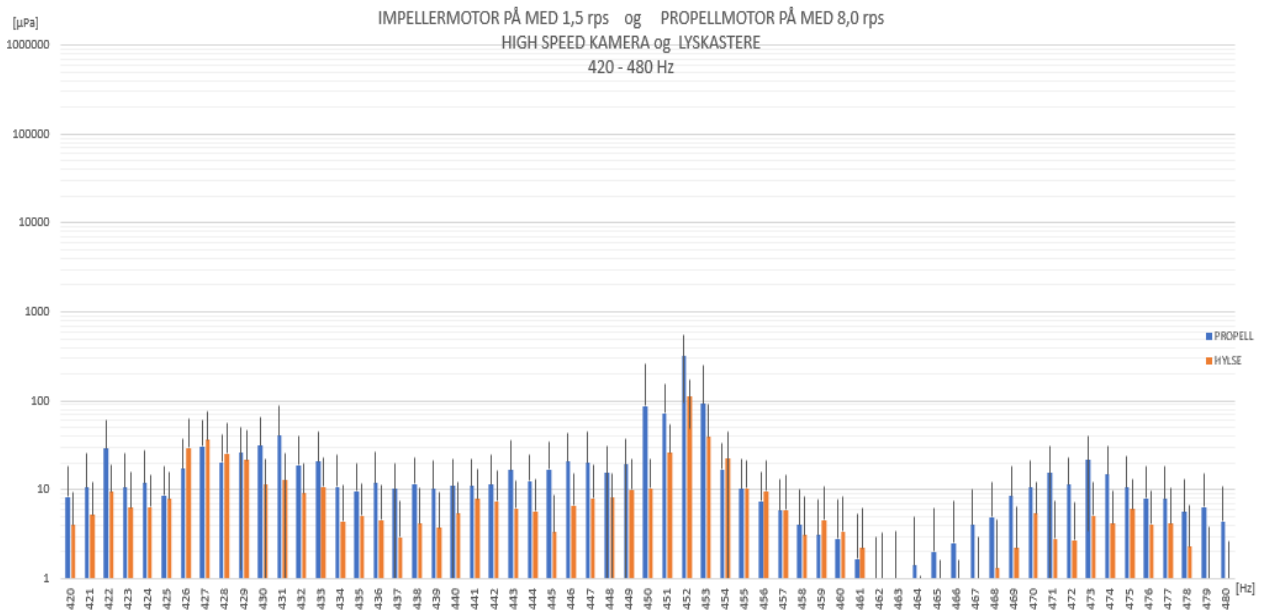

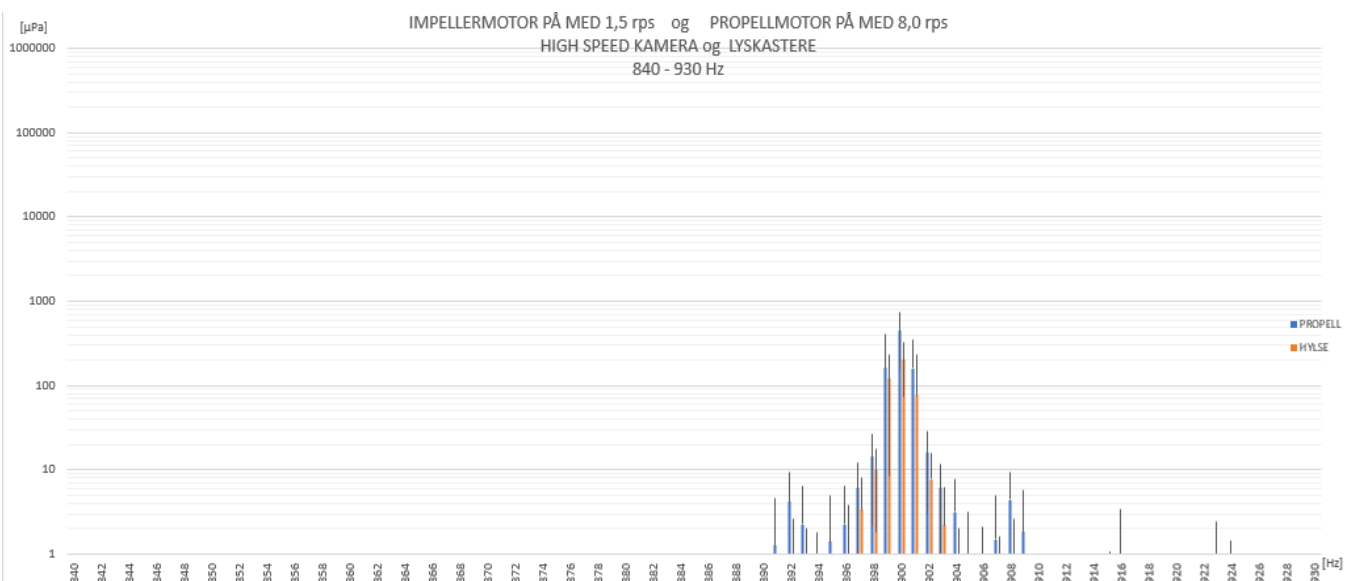
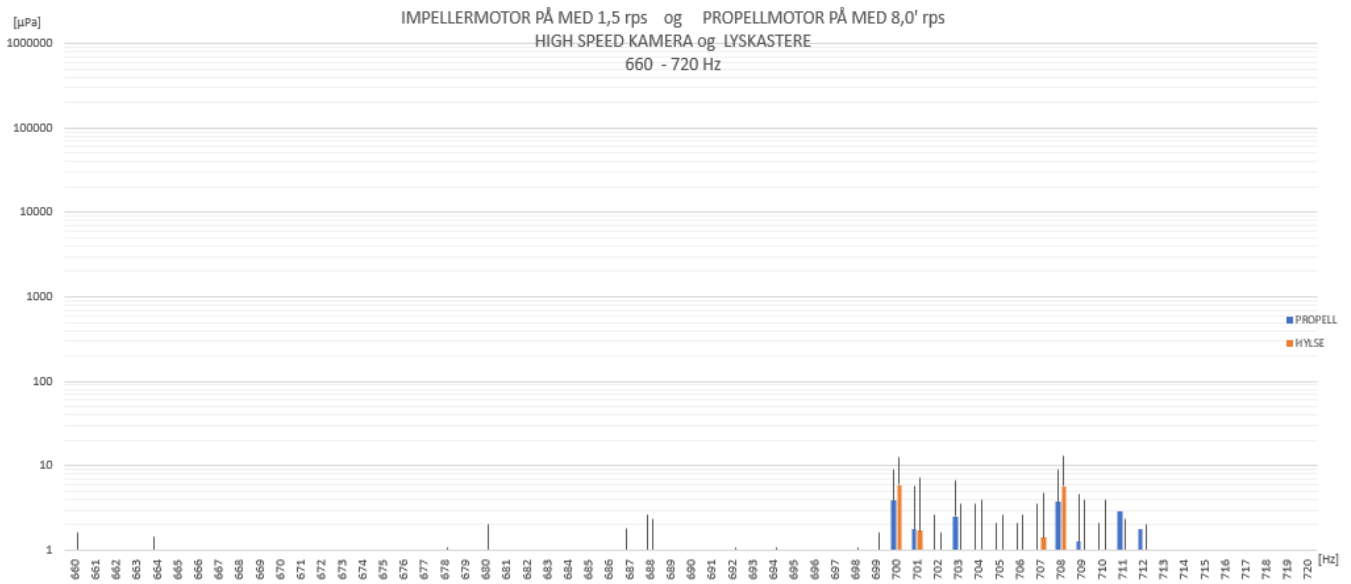
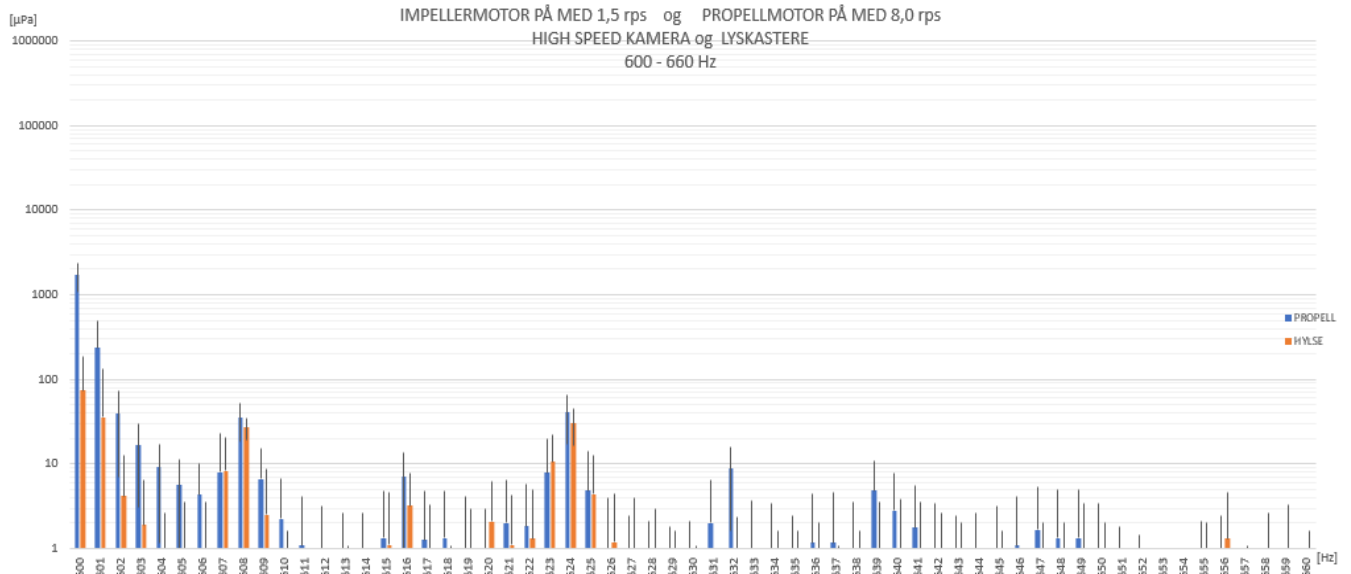

Scenario 22 og 42: Tabeller med impeller satt til 1,5prs, propellmotor går med 8rps. I tillegg er kamera innkoblet. Med og uten propell

propell: 1 - 2000 Hz
 IMPELLERMOTOR PÅ MED 1,5 rps og PROPELLMOTOR PÅ MED 8,0 rps
 HIGH SPEED KAMERA

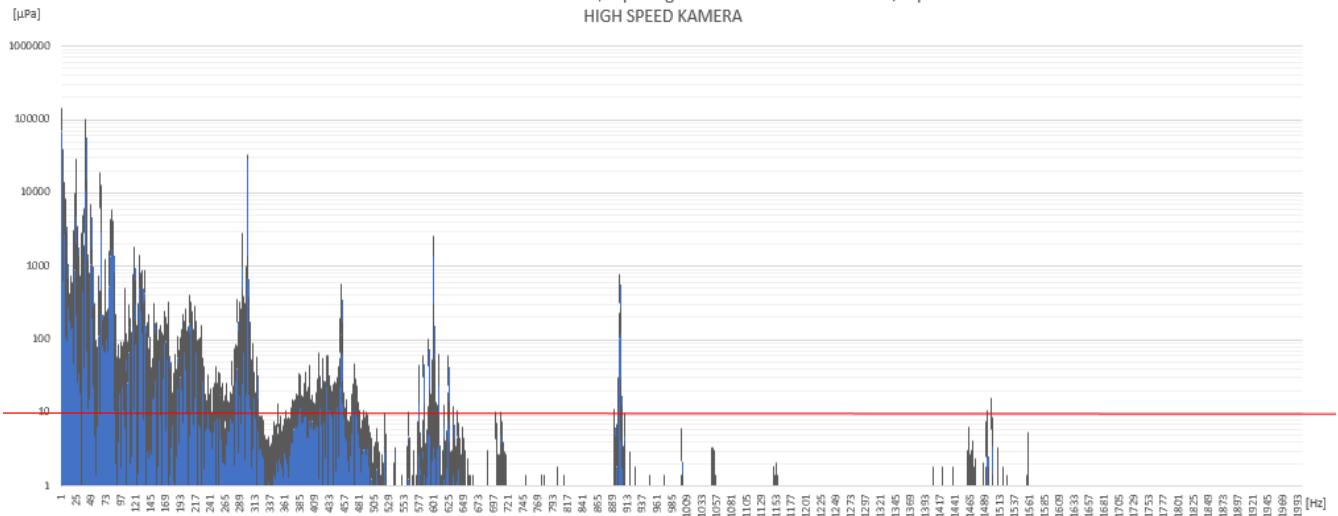

hylse: 1 - 2000 Hz
 IMPELLERMOTOR PÅ MED 1,5 rps og PROPELLMOTOR PÅ MED 8,0 rps
 HIGH SPEED KAMERA

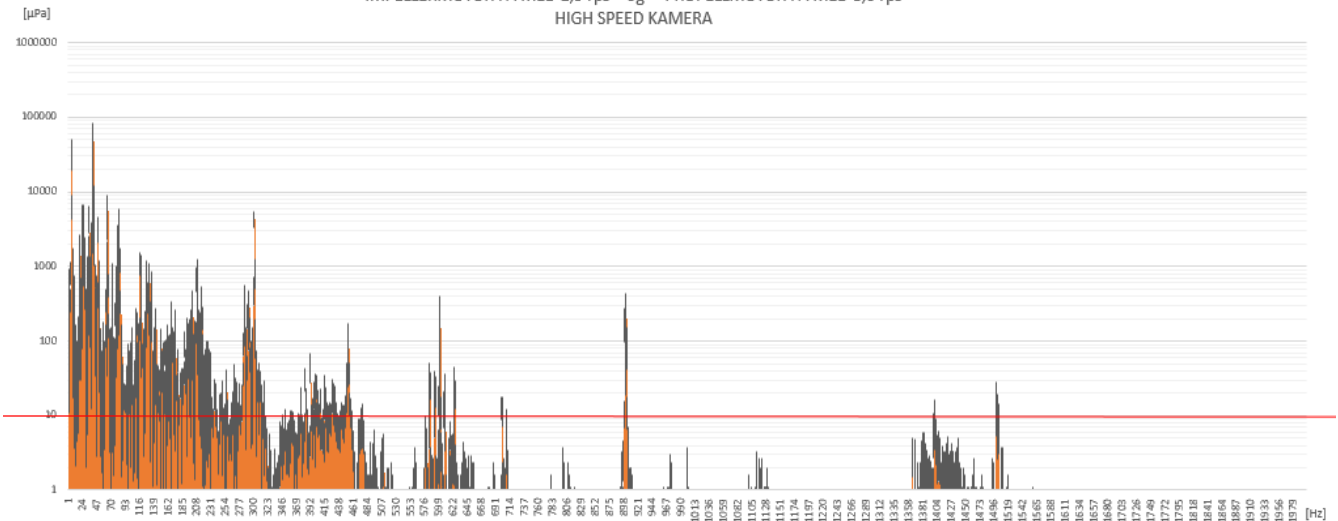

IMPELLERMOTOR PÅ MED 1,5 rps og PROPELLMOTOR PÅ MED 8,0 rps
 HIGH SPEED KAMERA
 1 - 60Hz

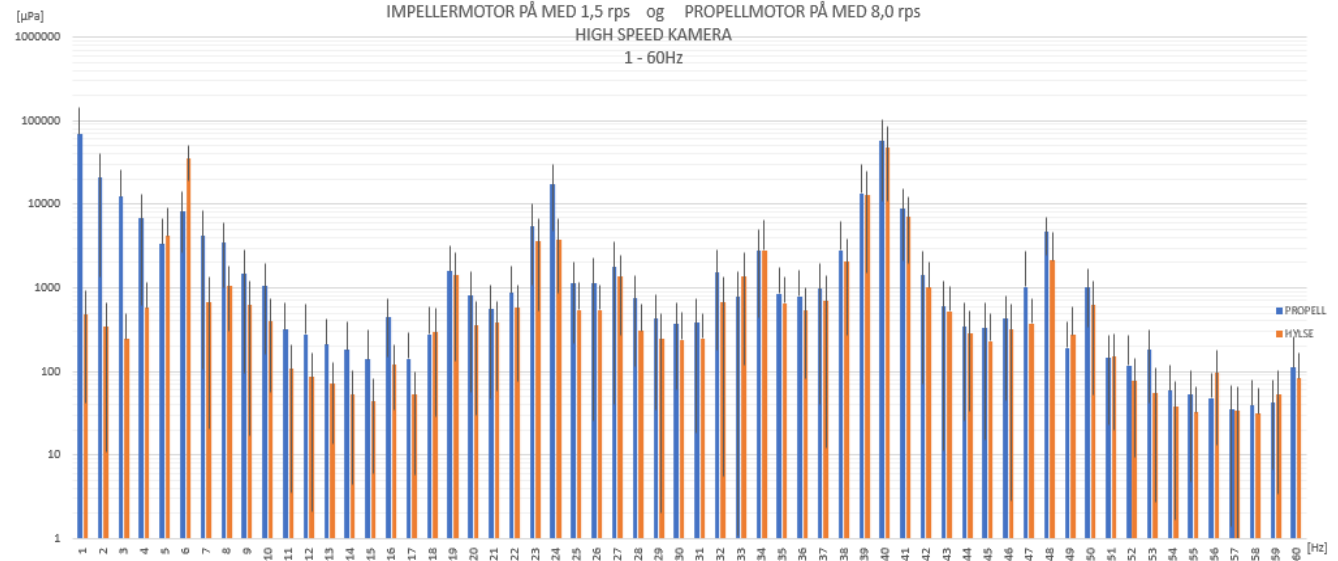

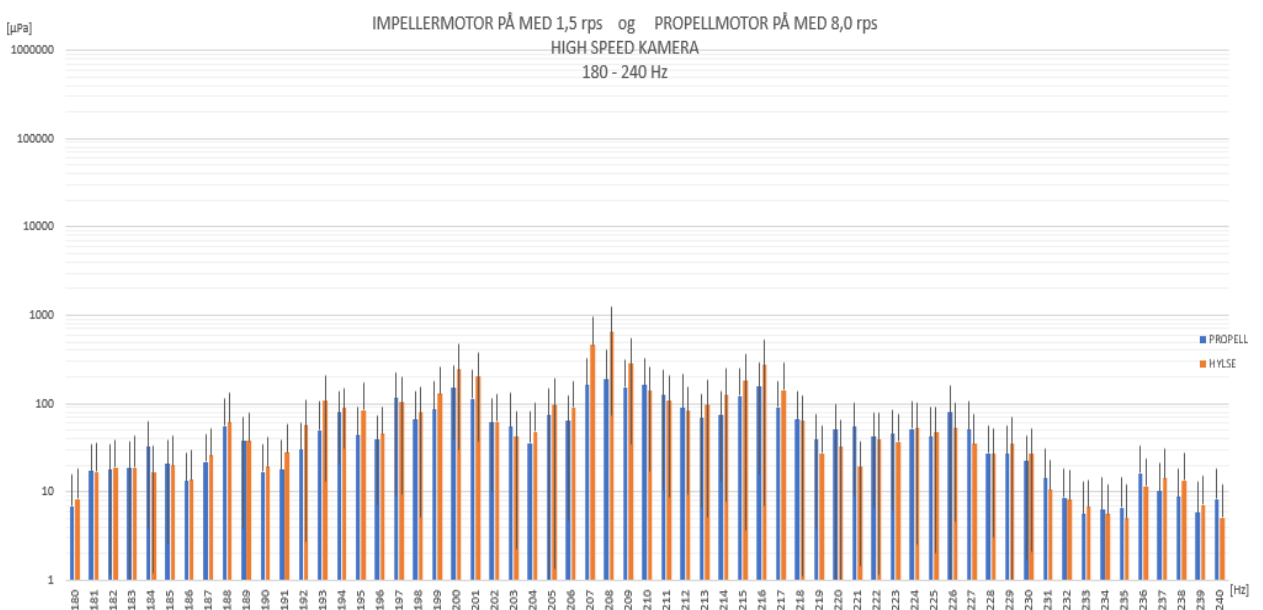
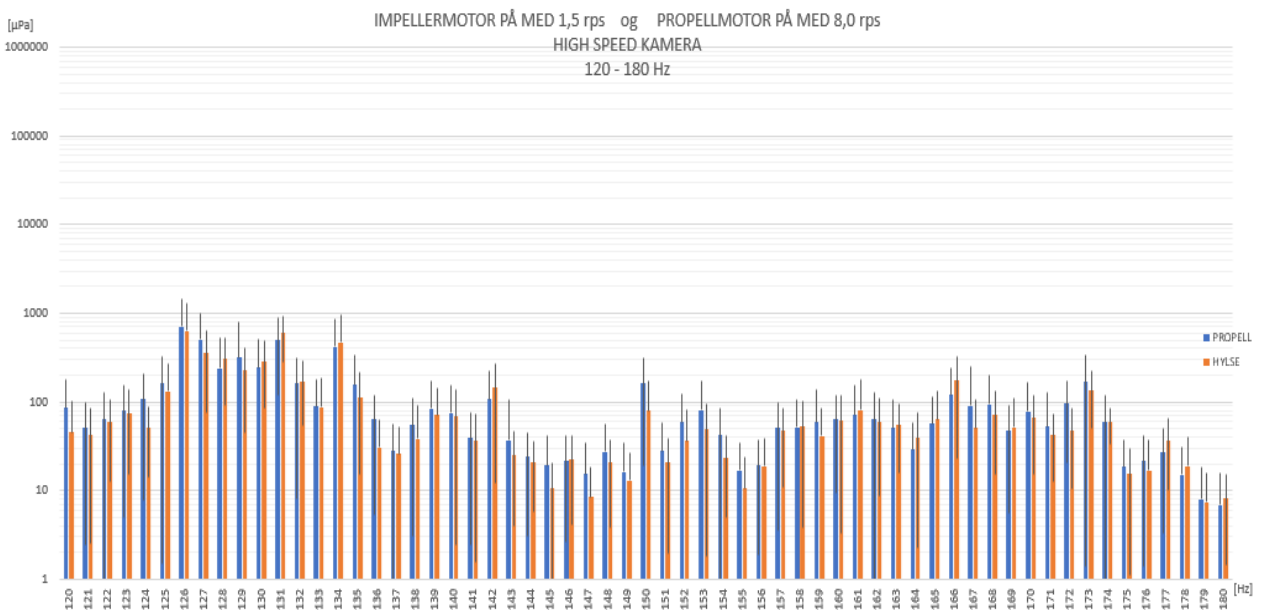
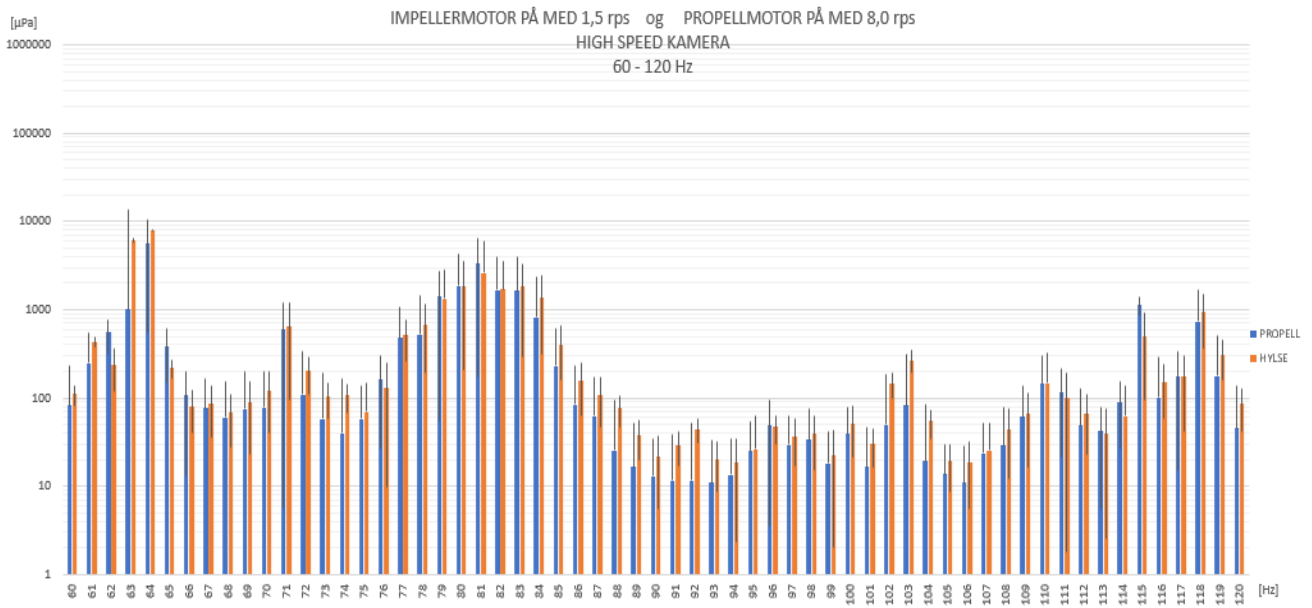

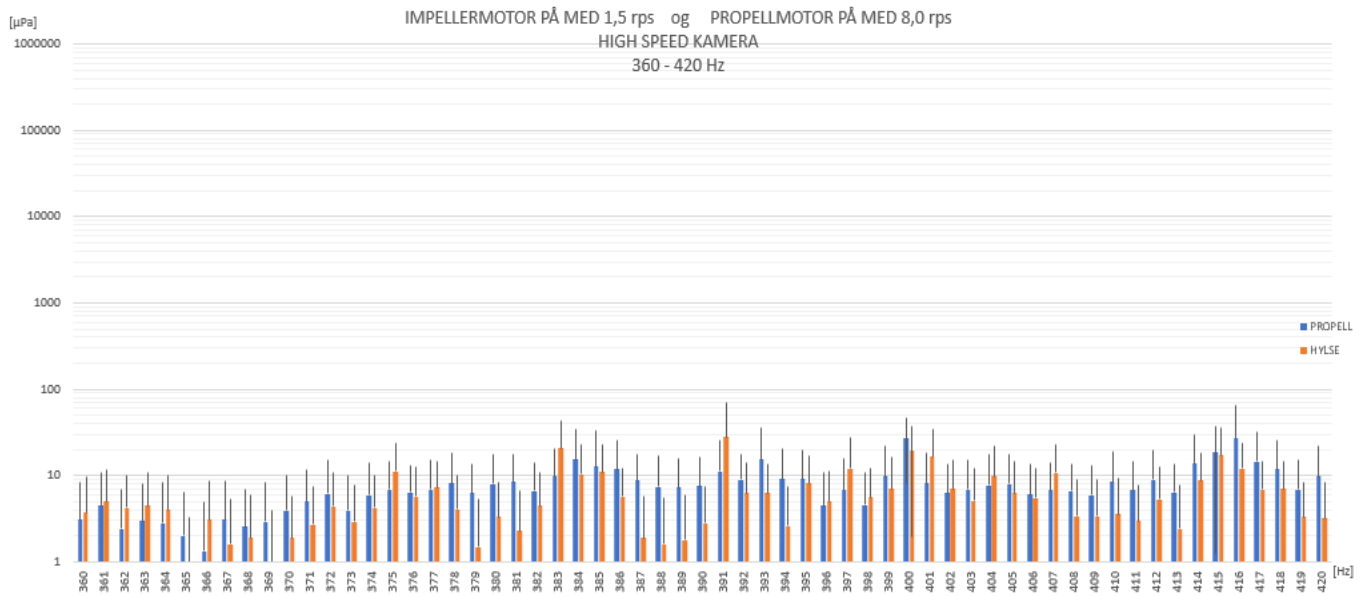
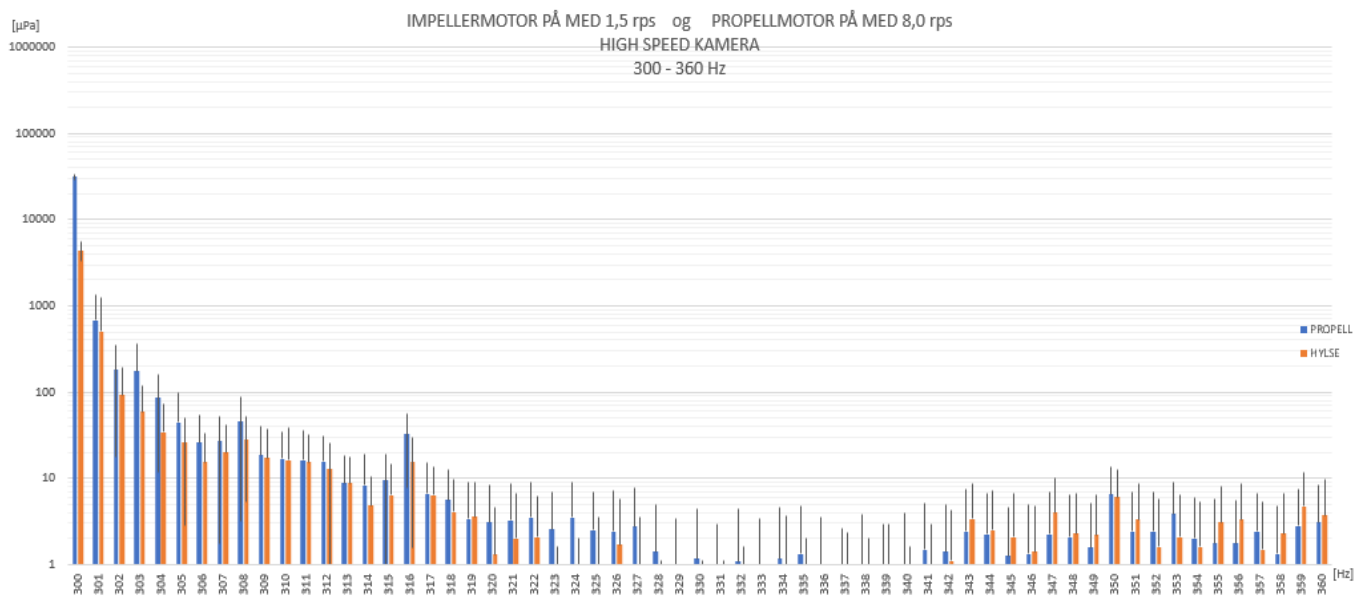
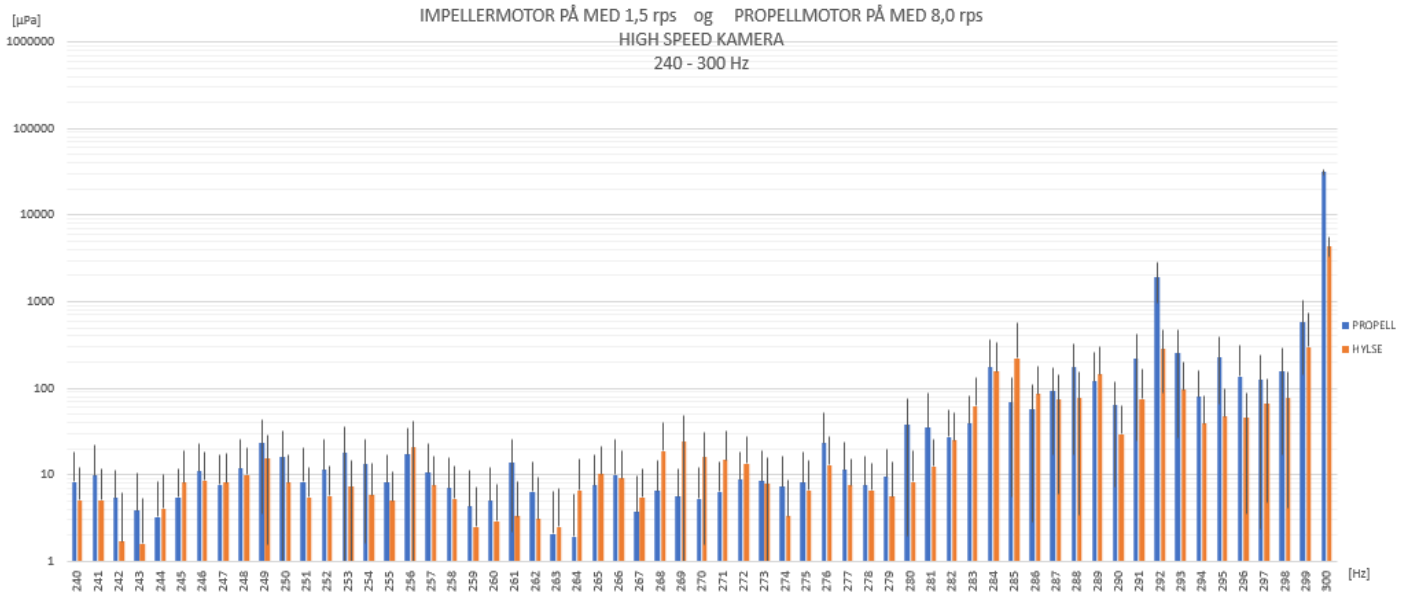

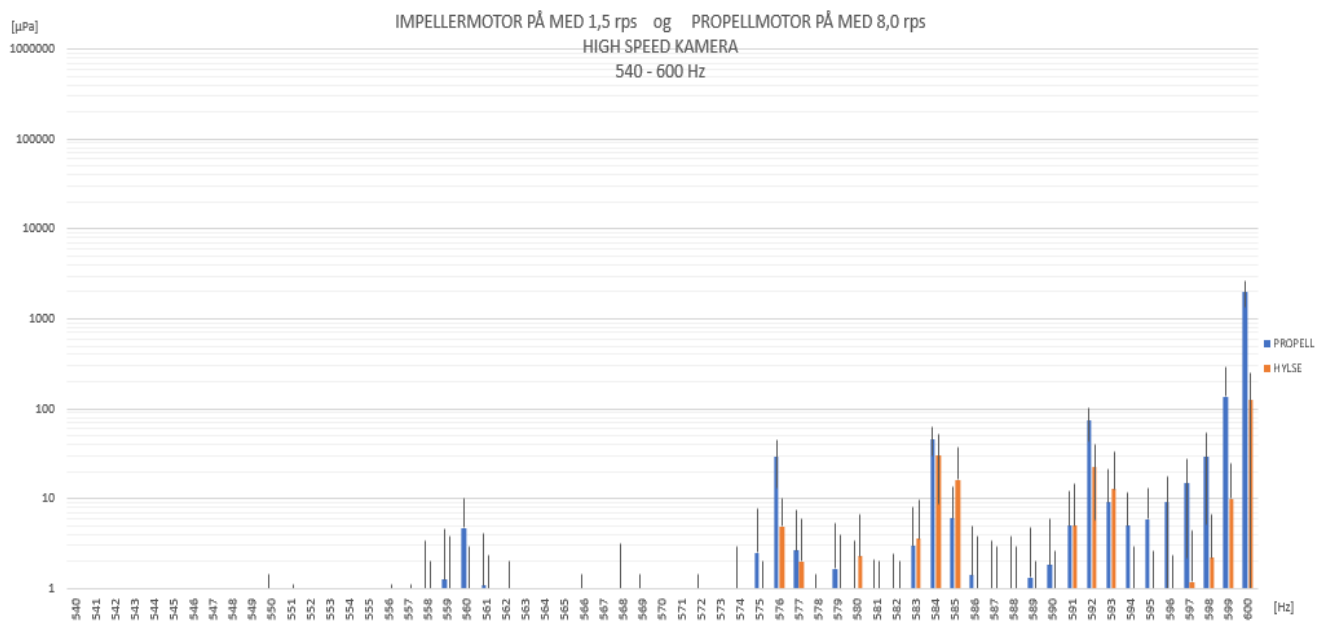
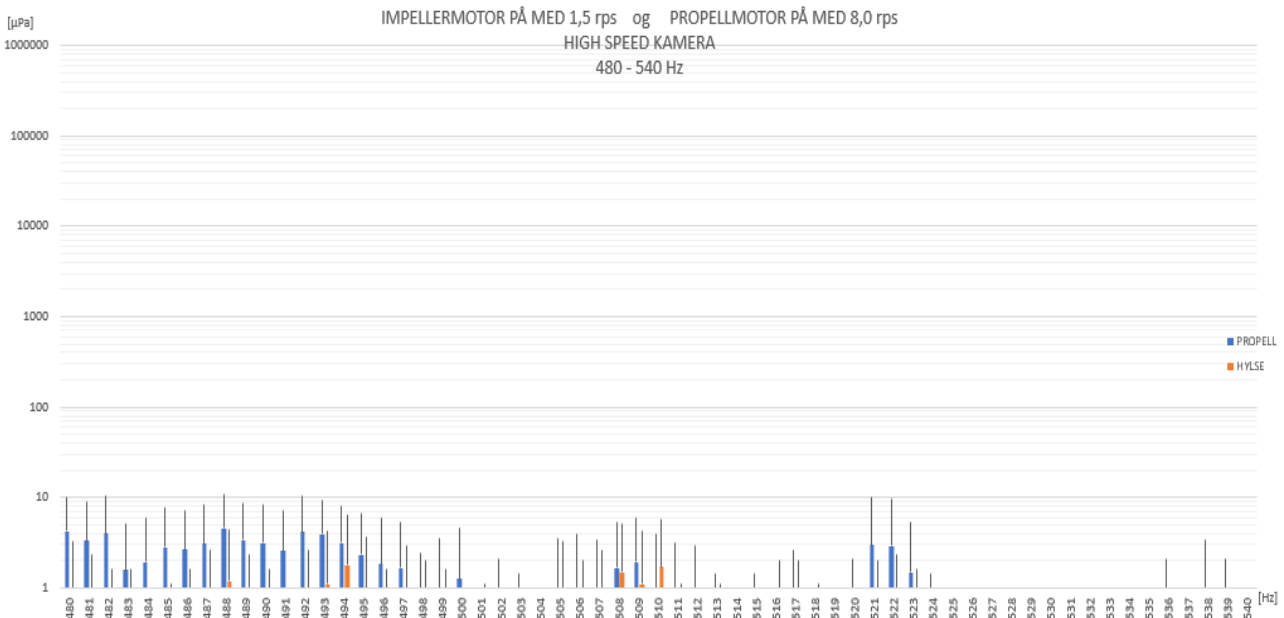
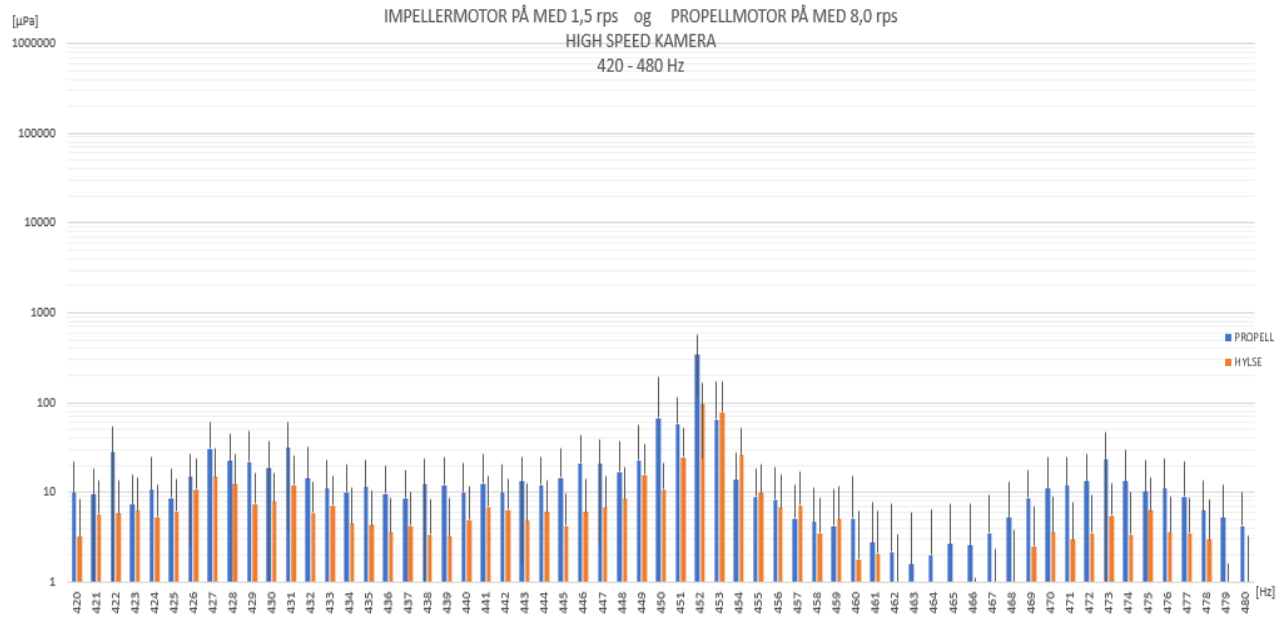

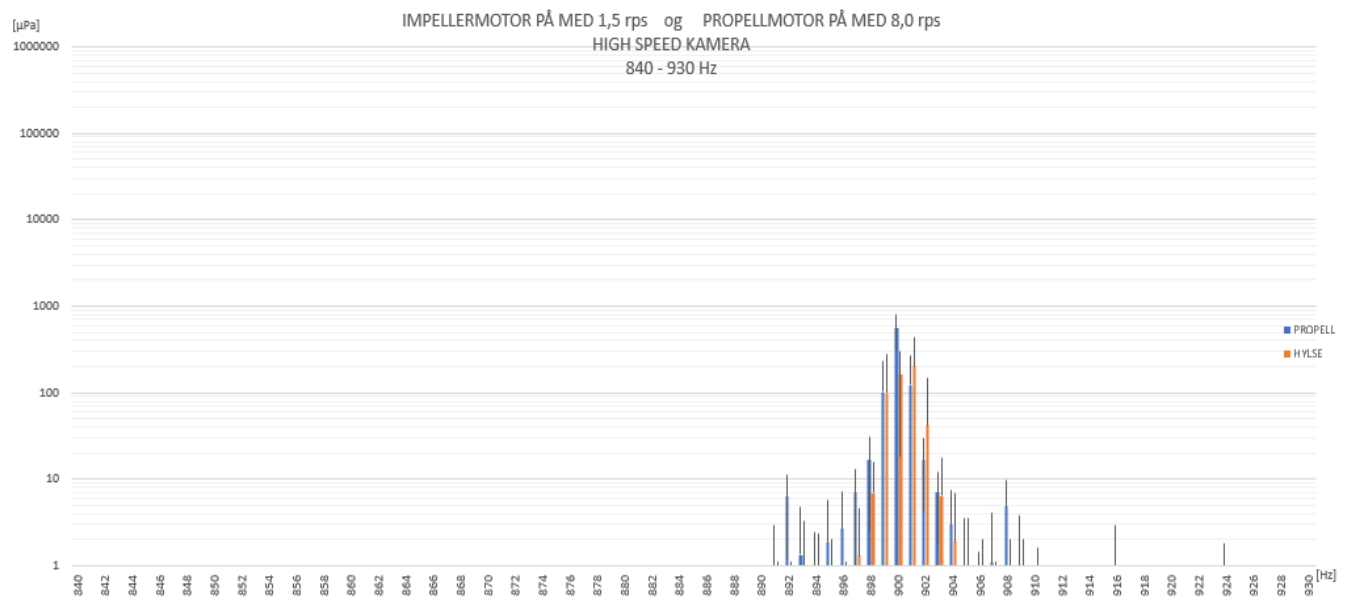
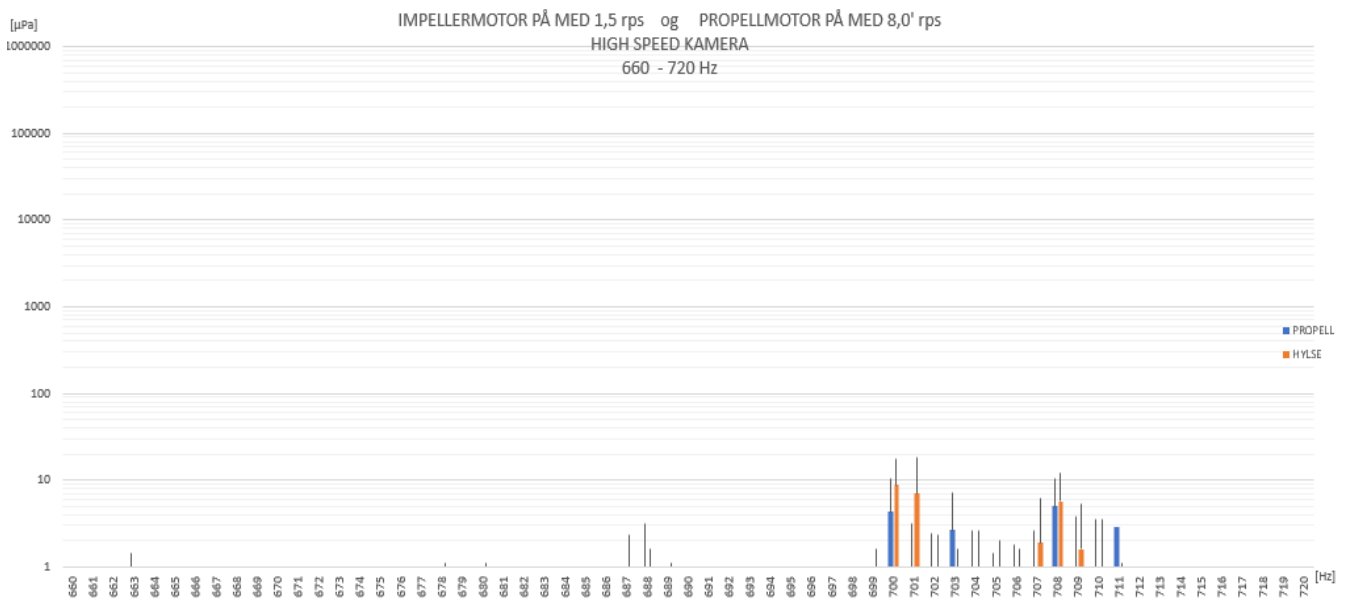
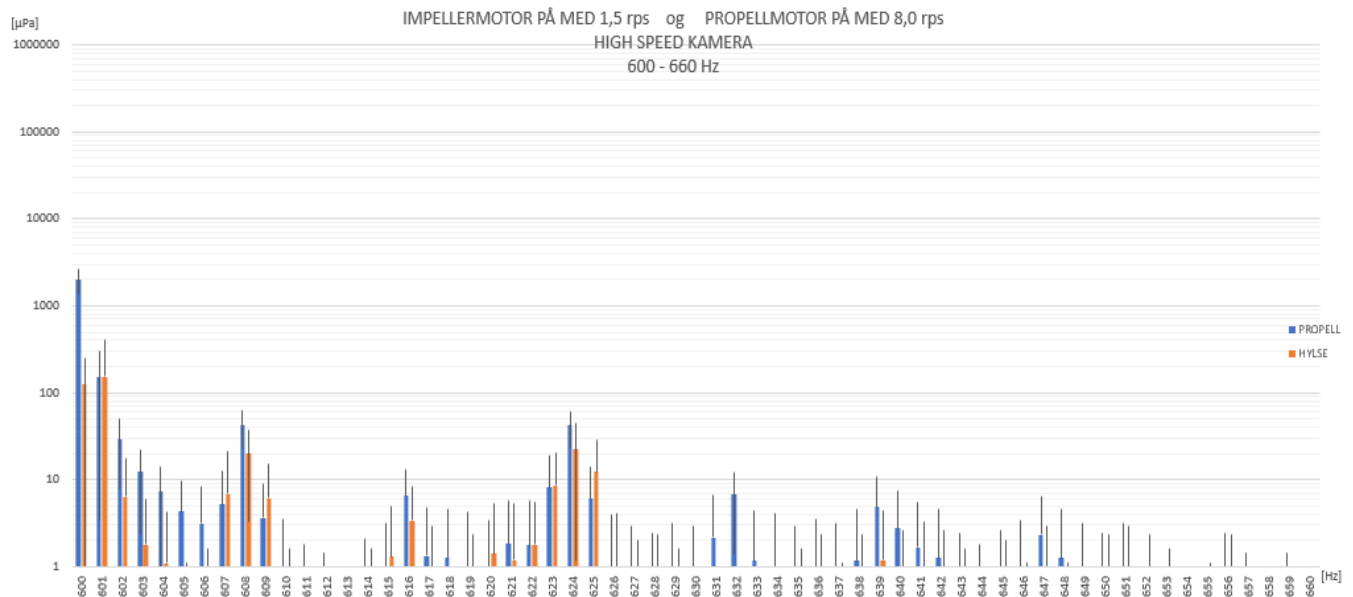

Scenario 23 og 43: Tabeller med impeller satt til 1,5rps, propellmotor går med 15,5rps. Med og uten propell

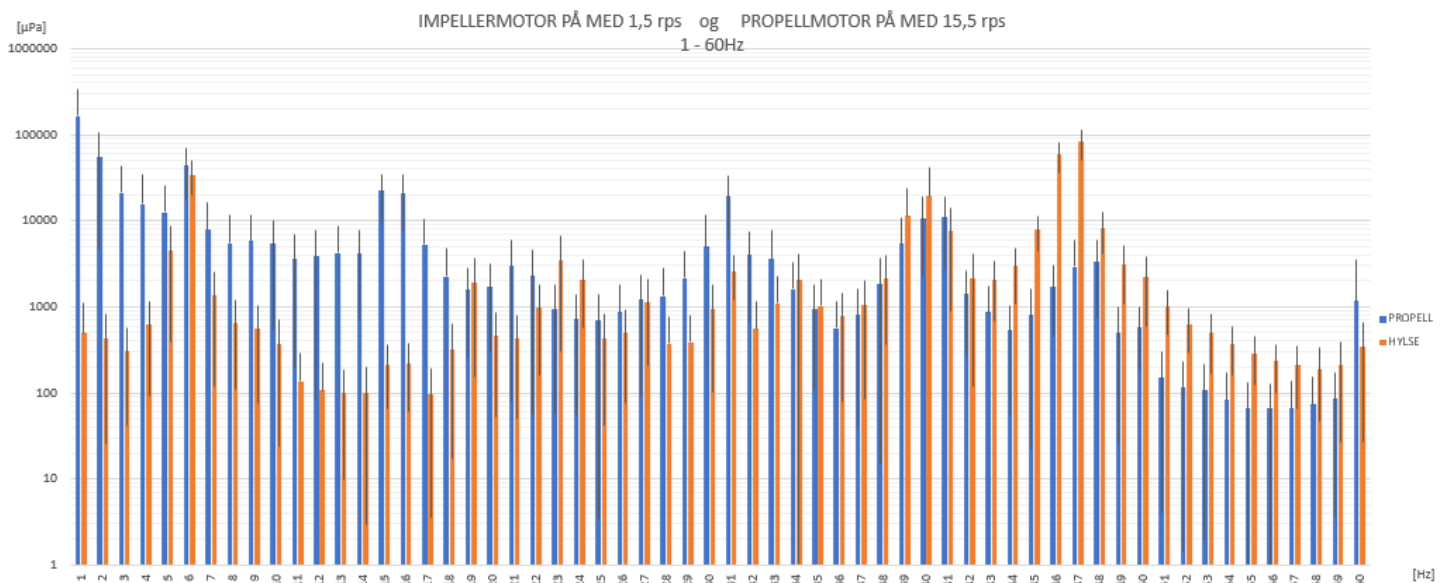
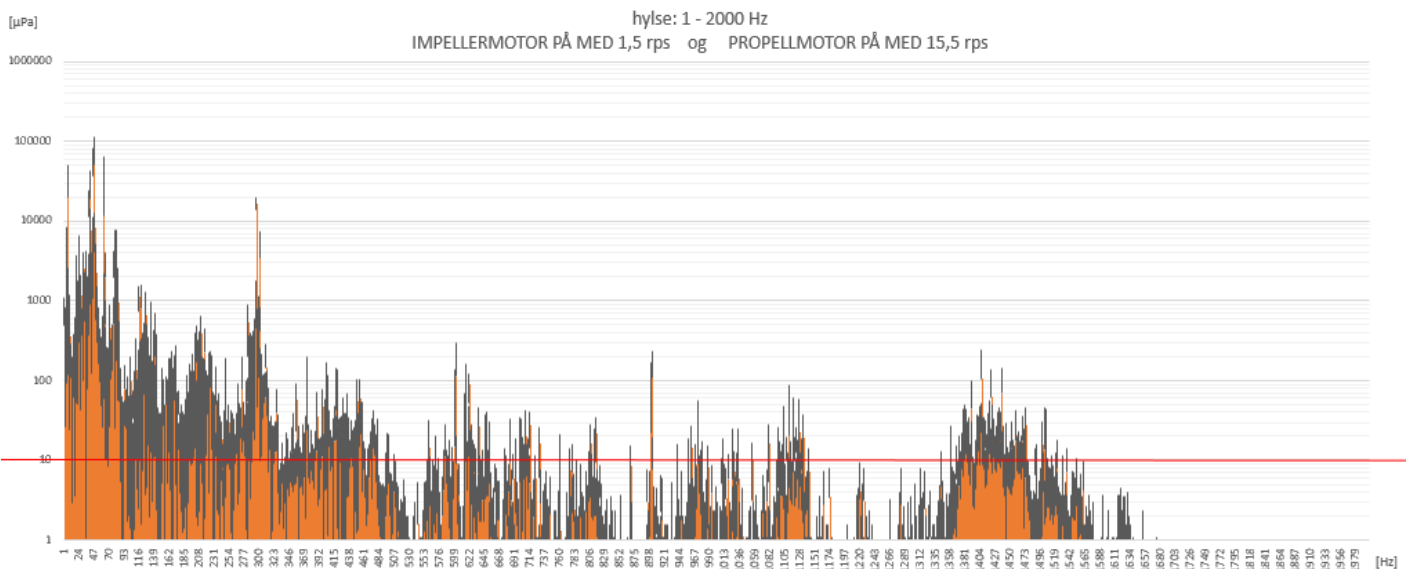
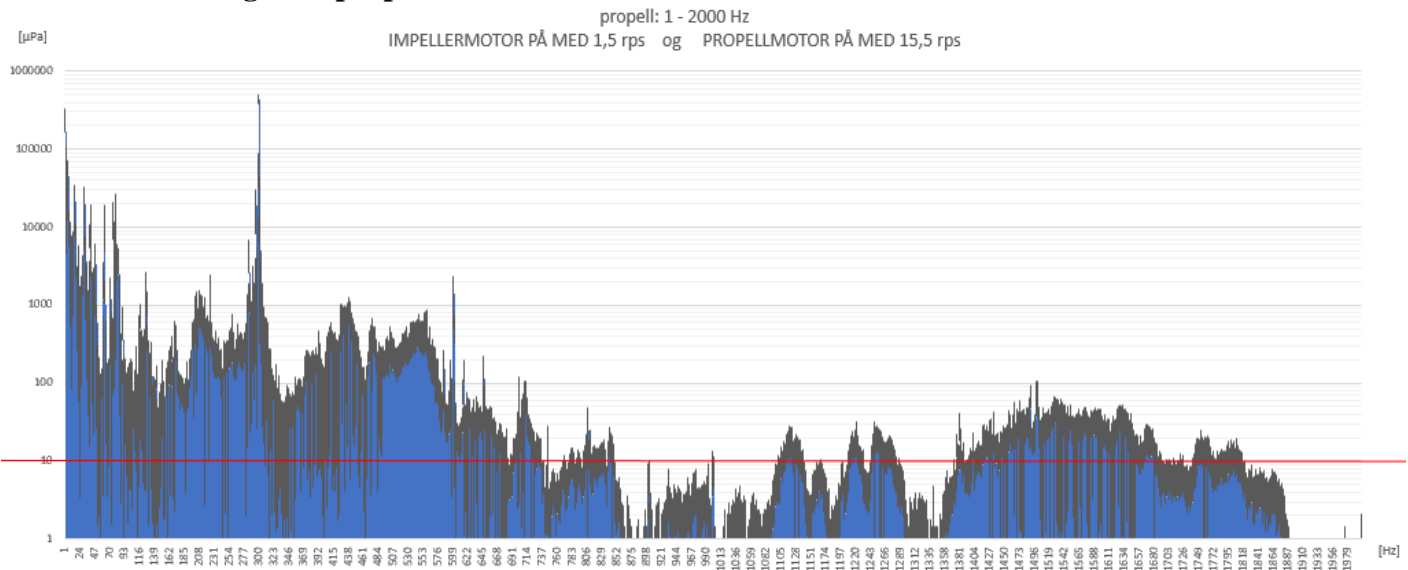

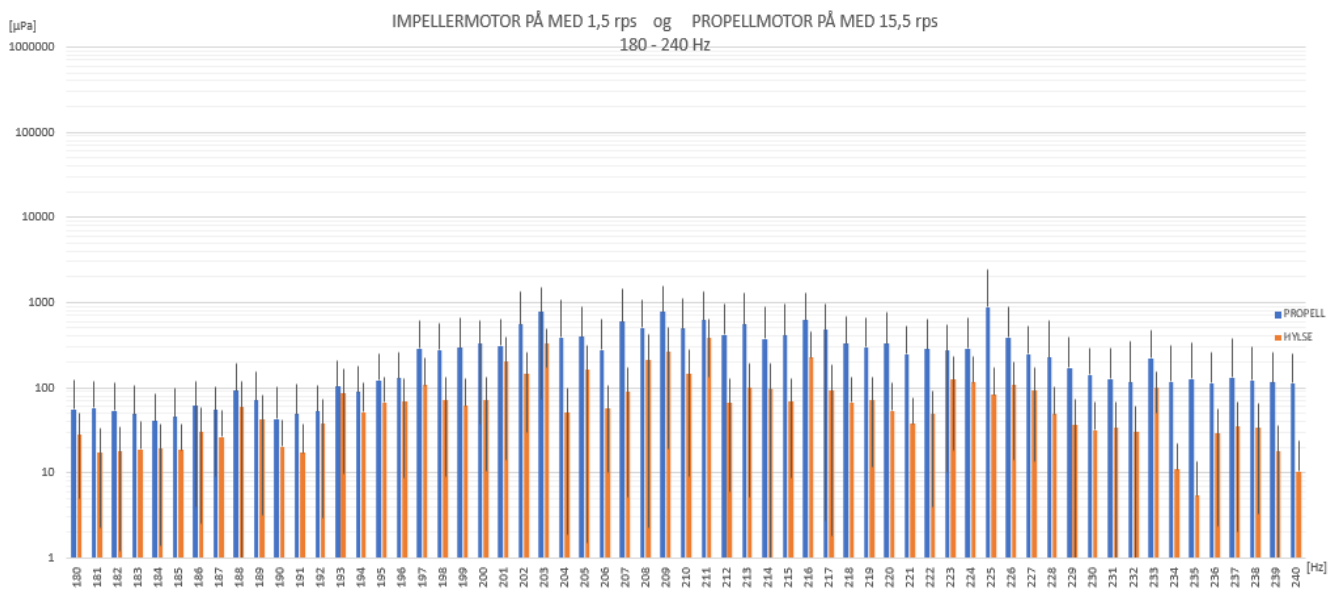
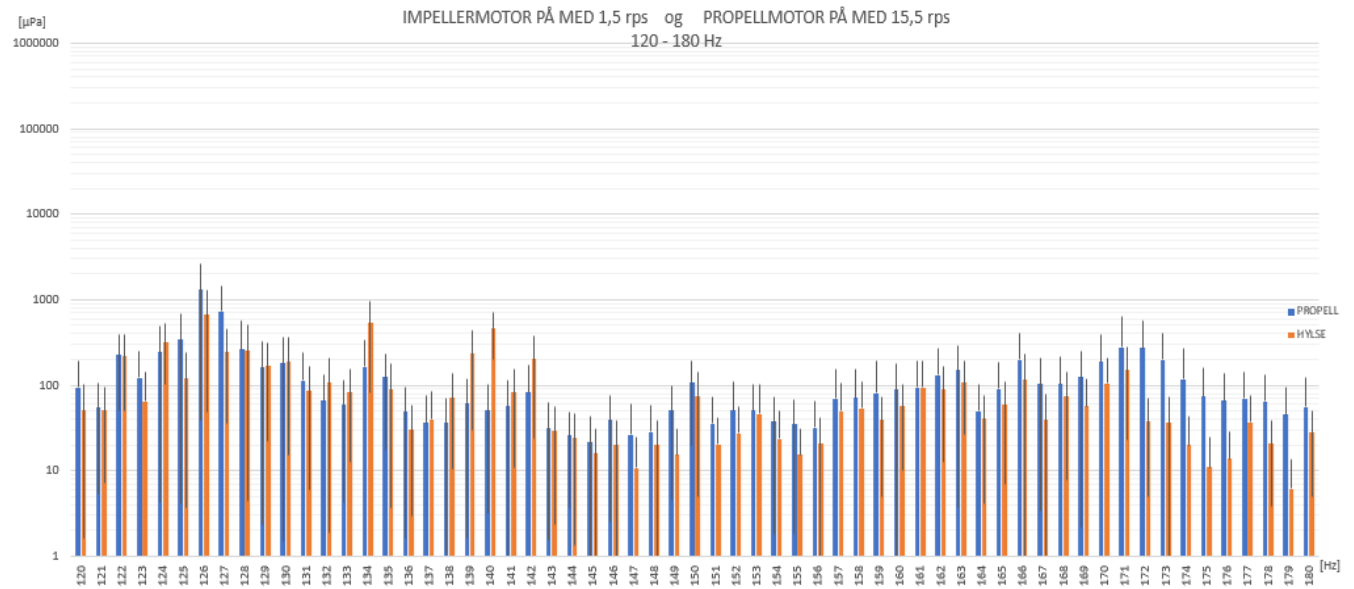
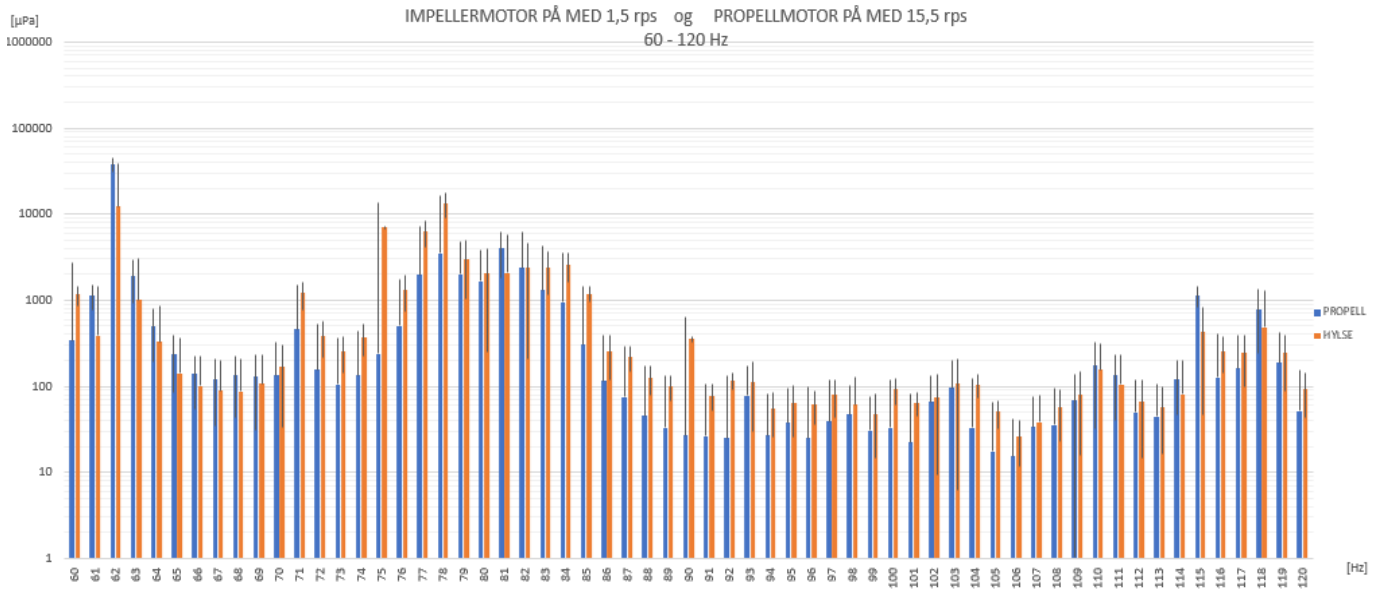

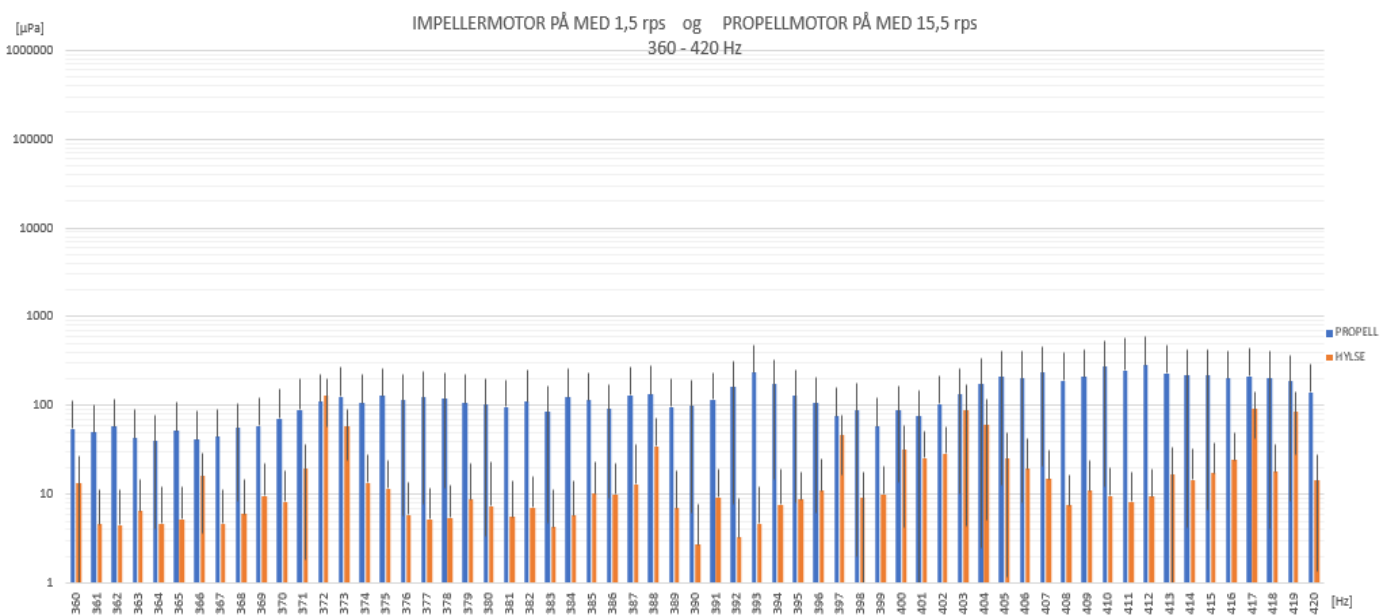
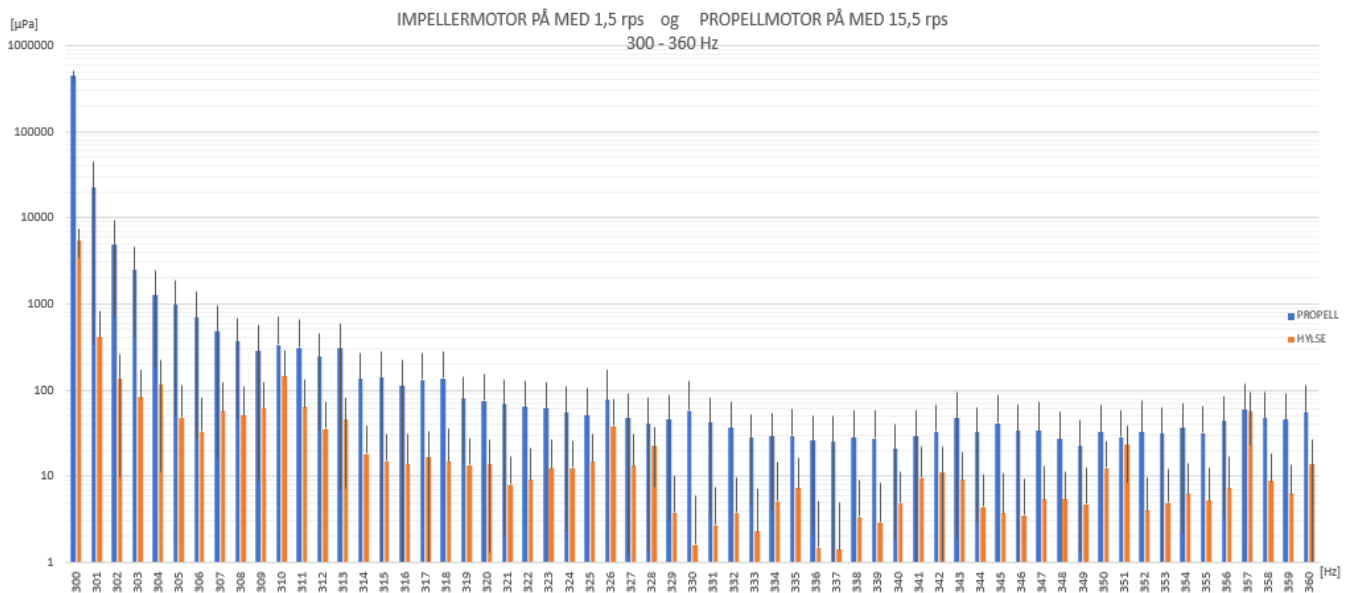
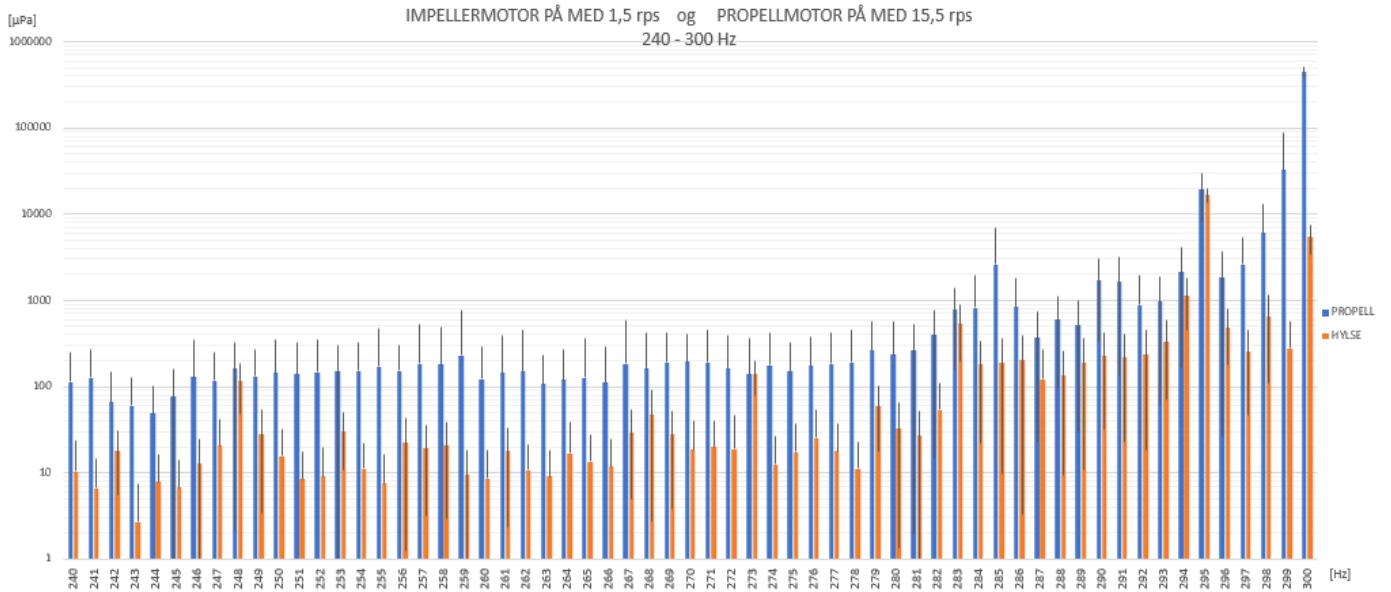

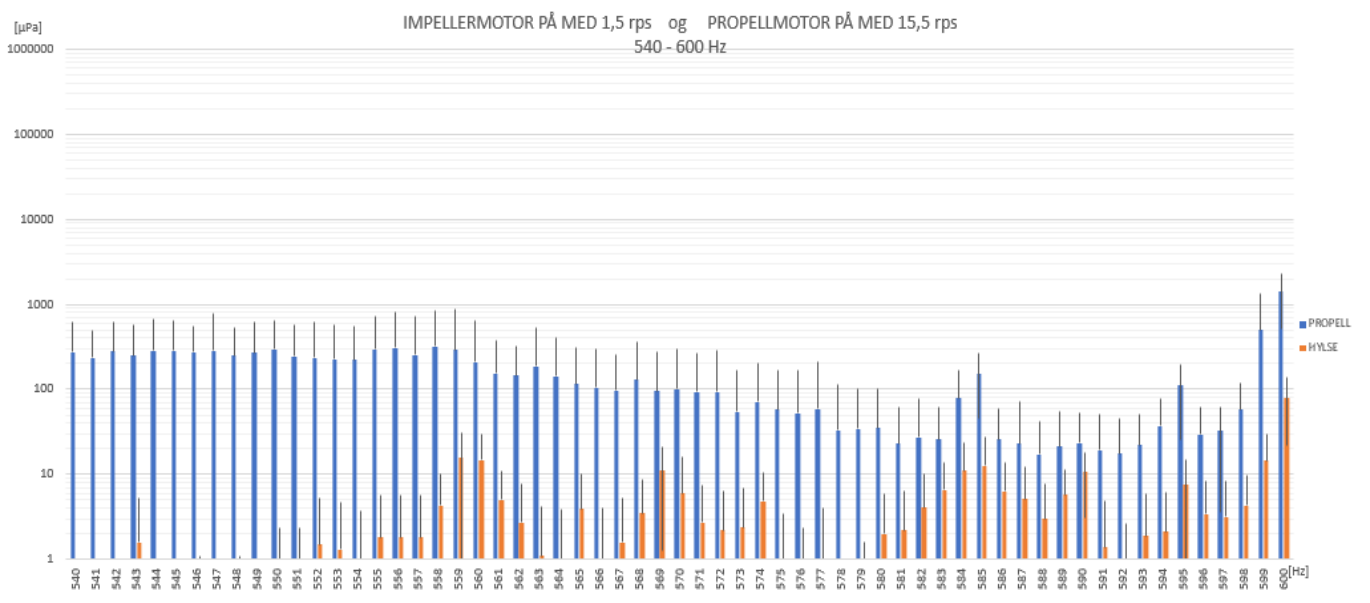
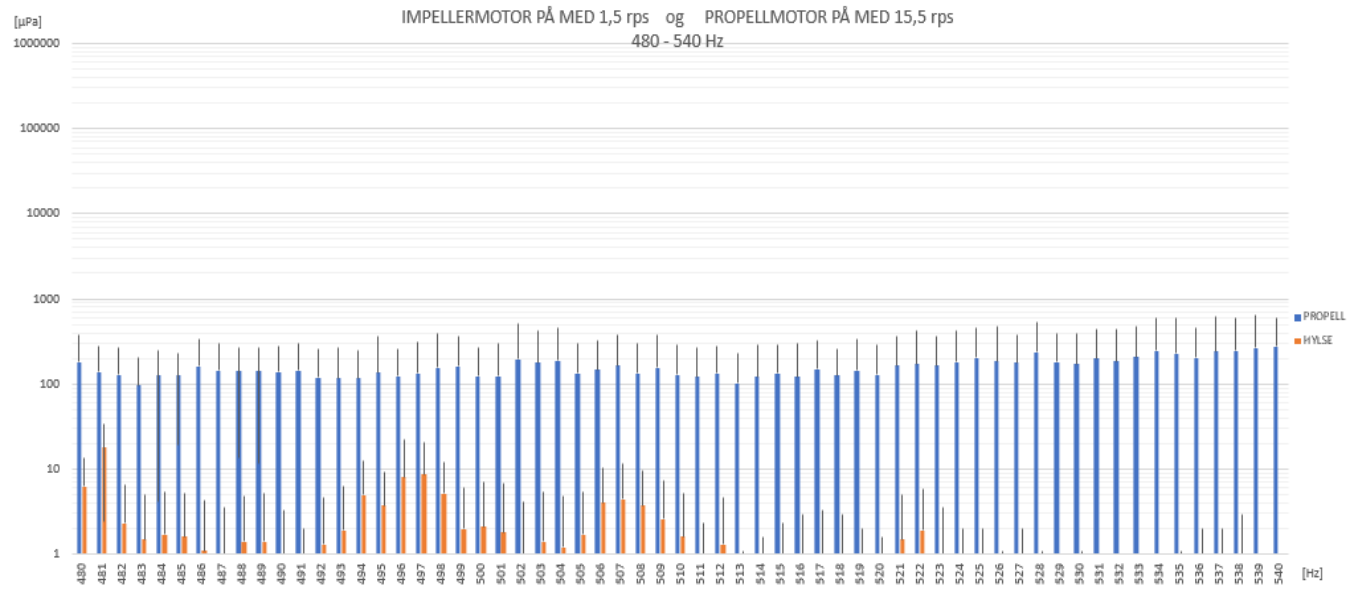
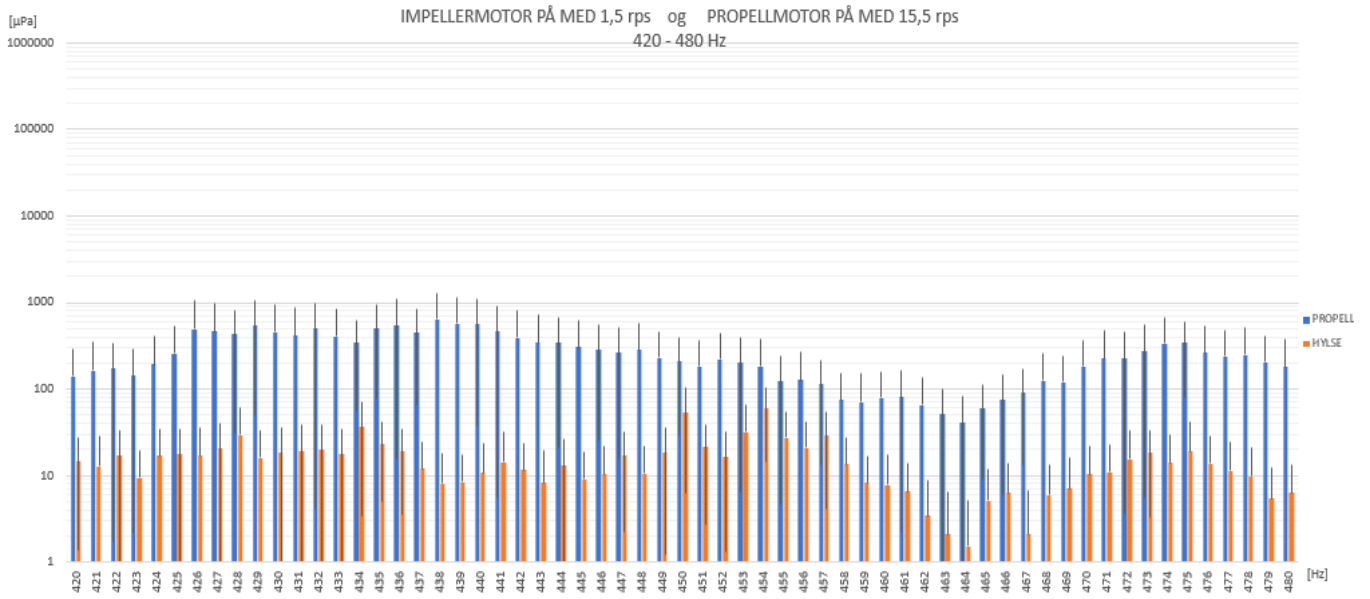

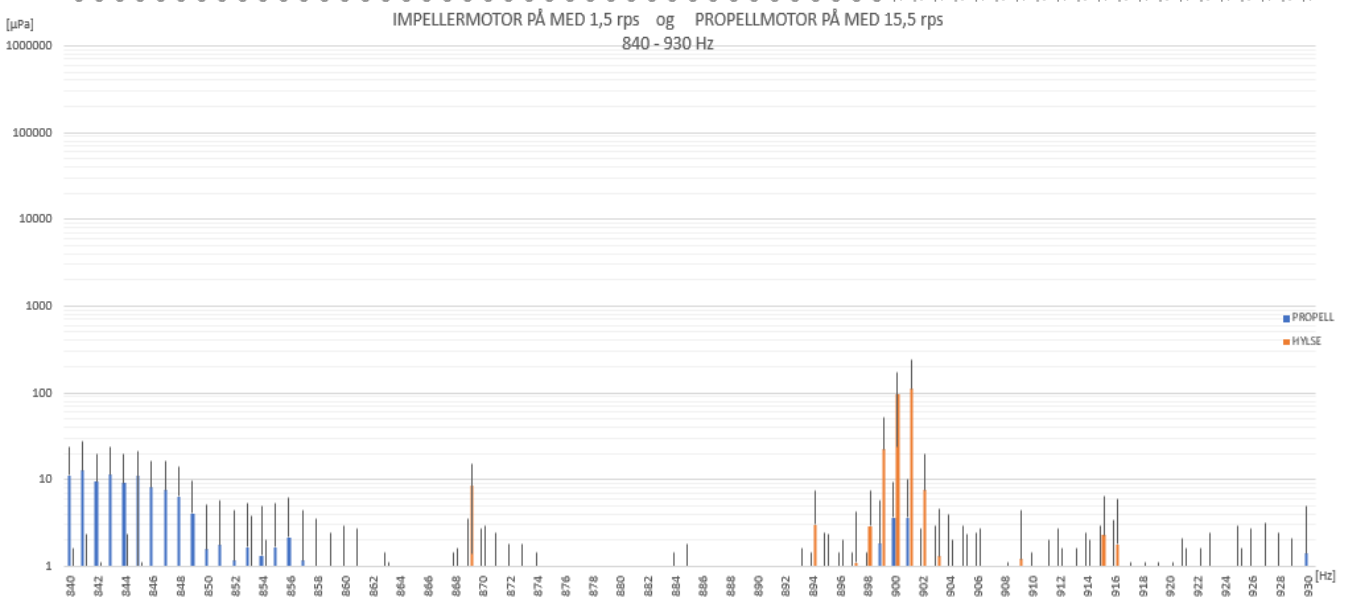
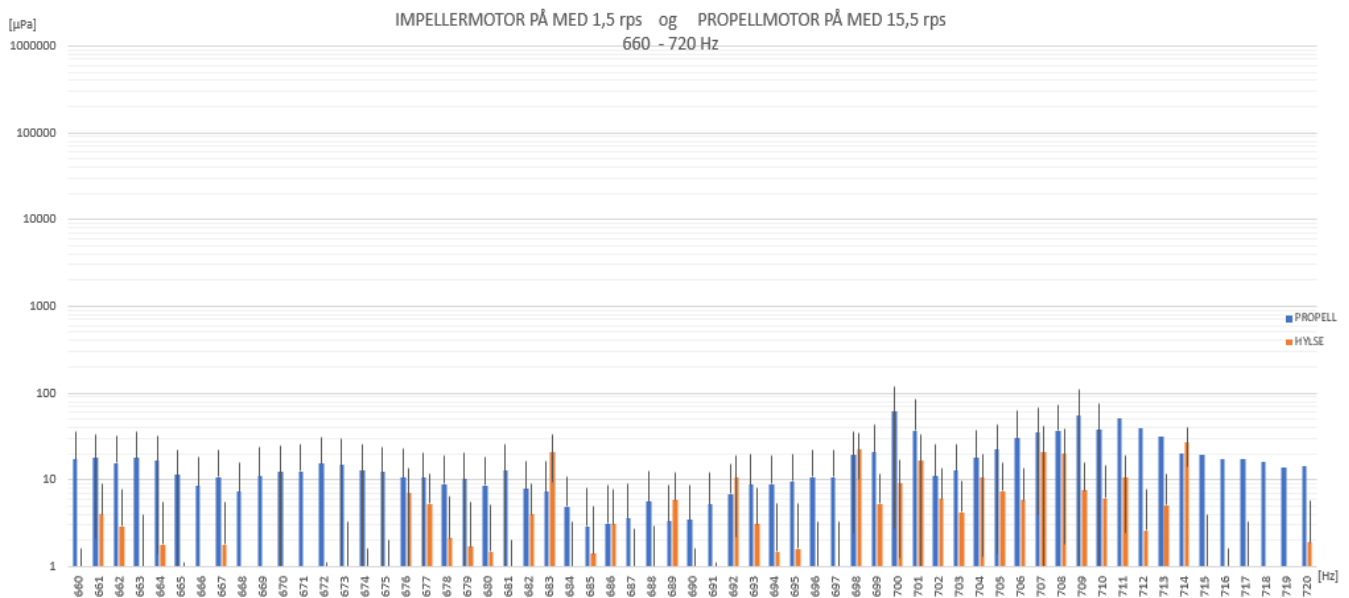
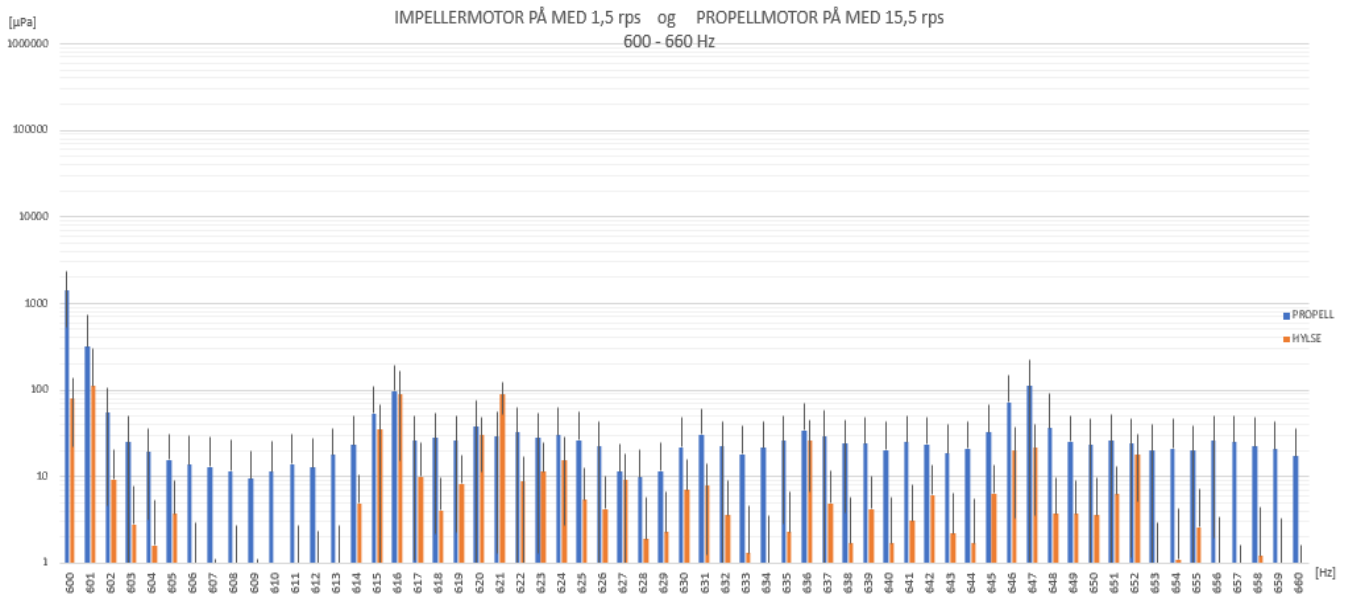

Scenario 24 og 44: Tabeller med impeller satt til 1,5rps, propellmotor går med 15,5rps. I tillegg er lys og high speed kamera innkoblet. Med og uten propell

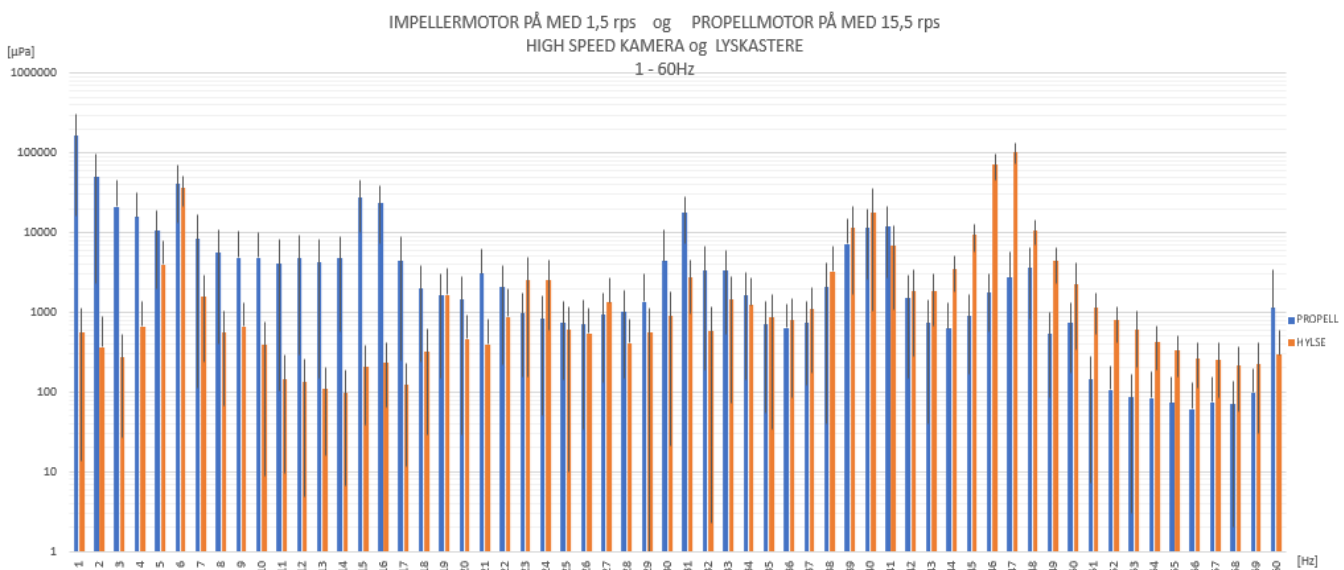
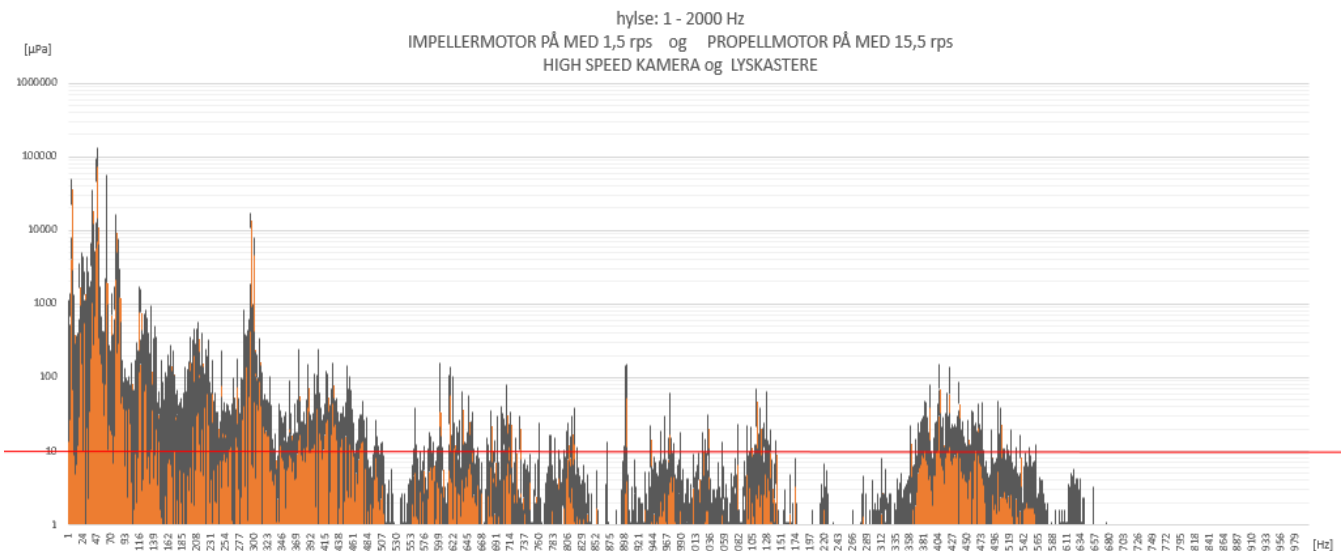
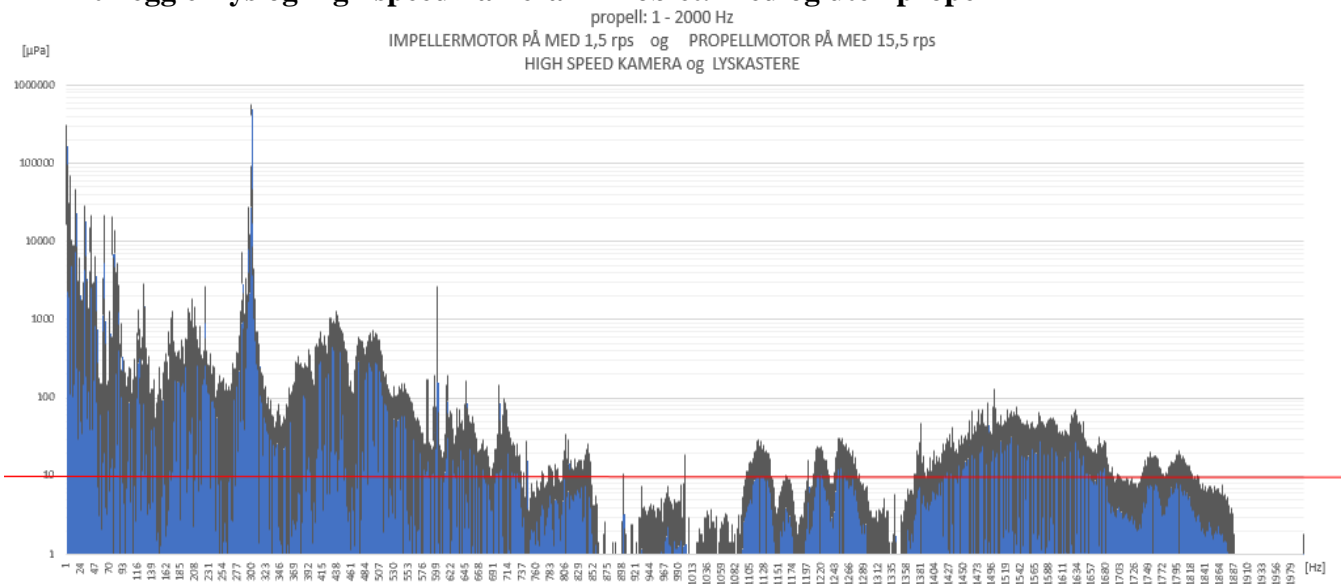

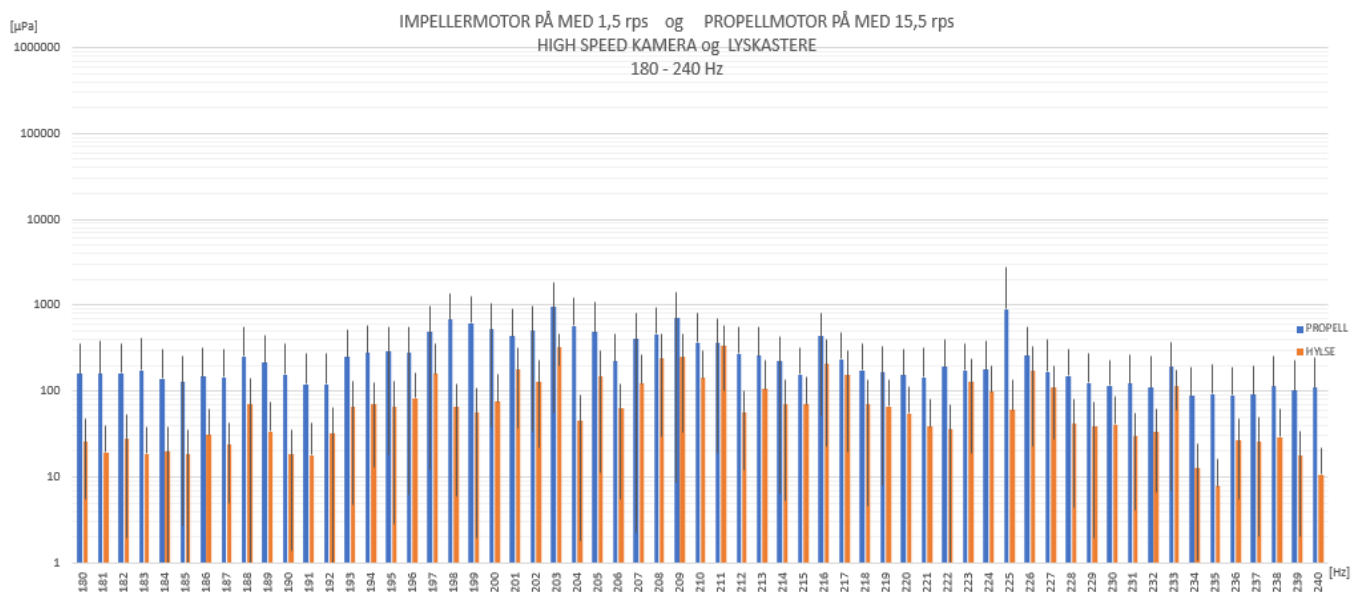
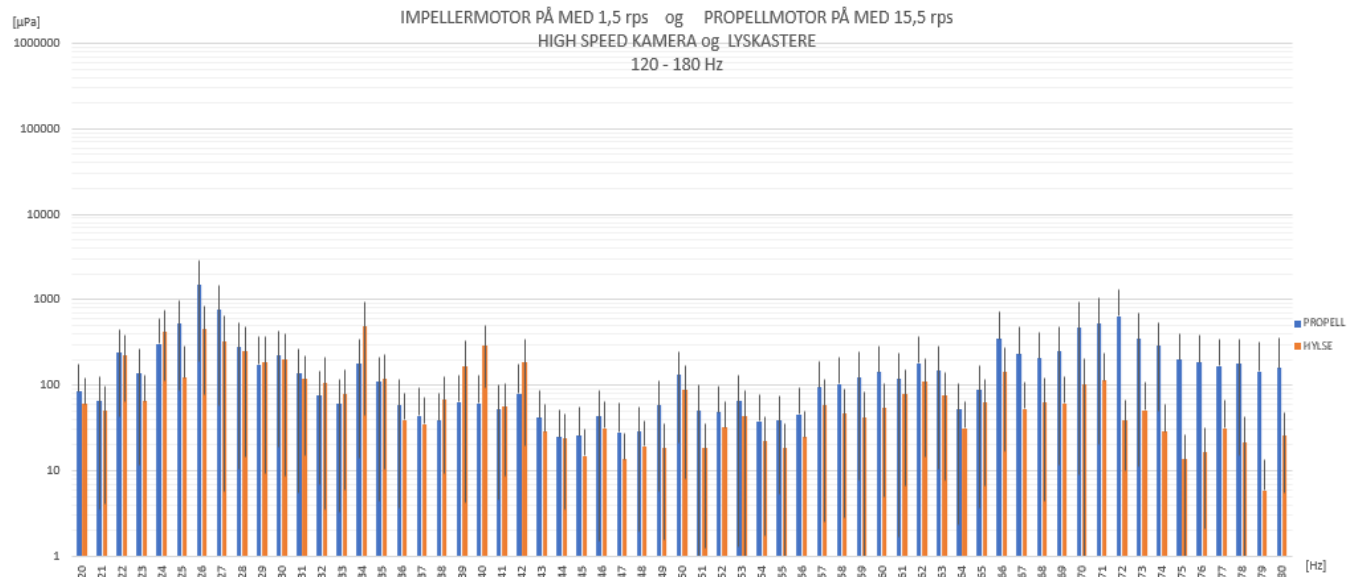
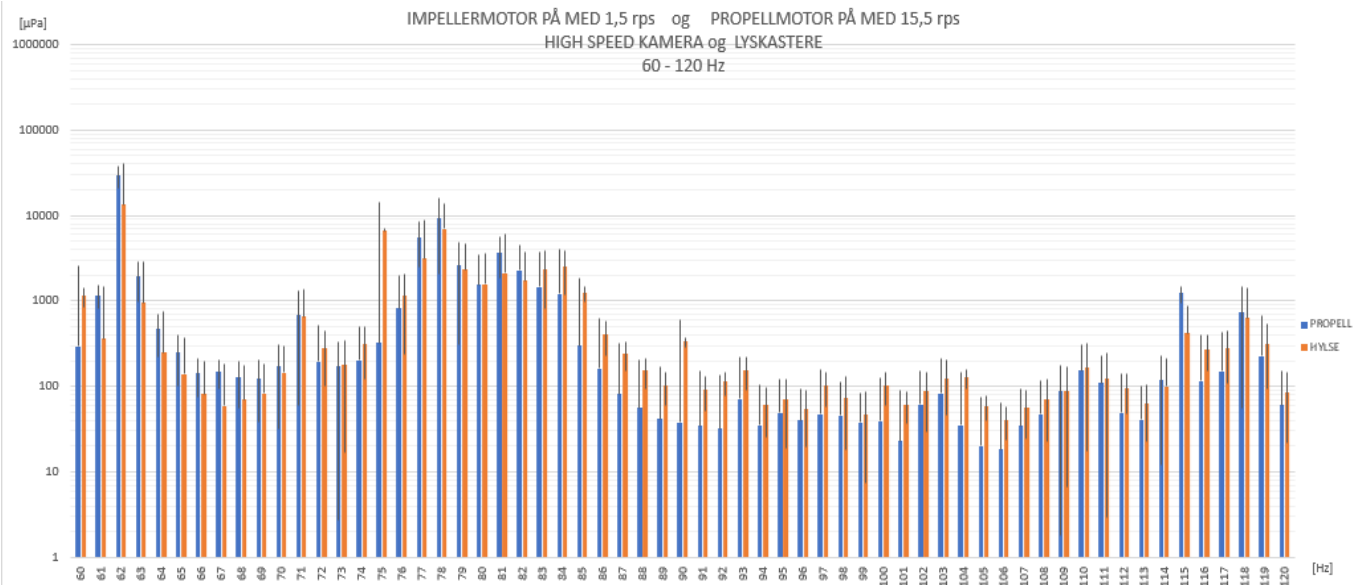

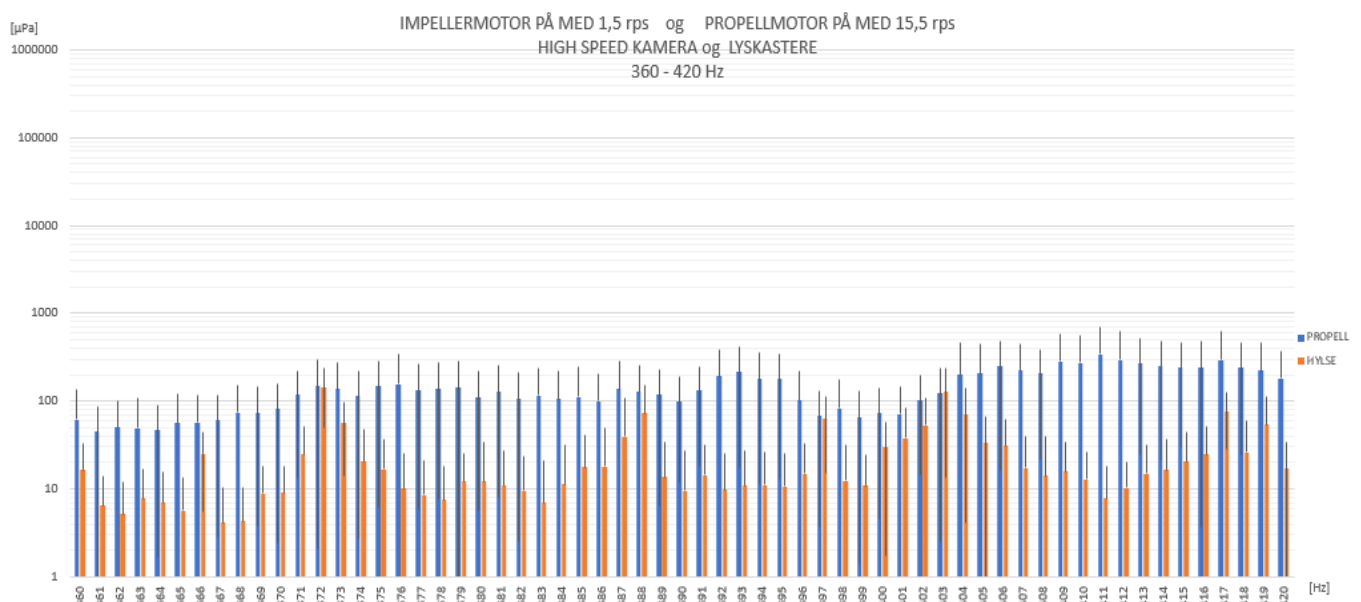
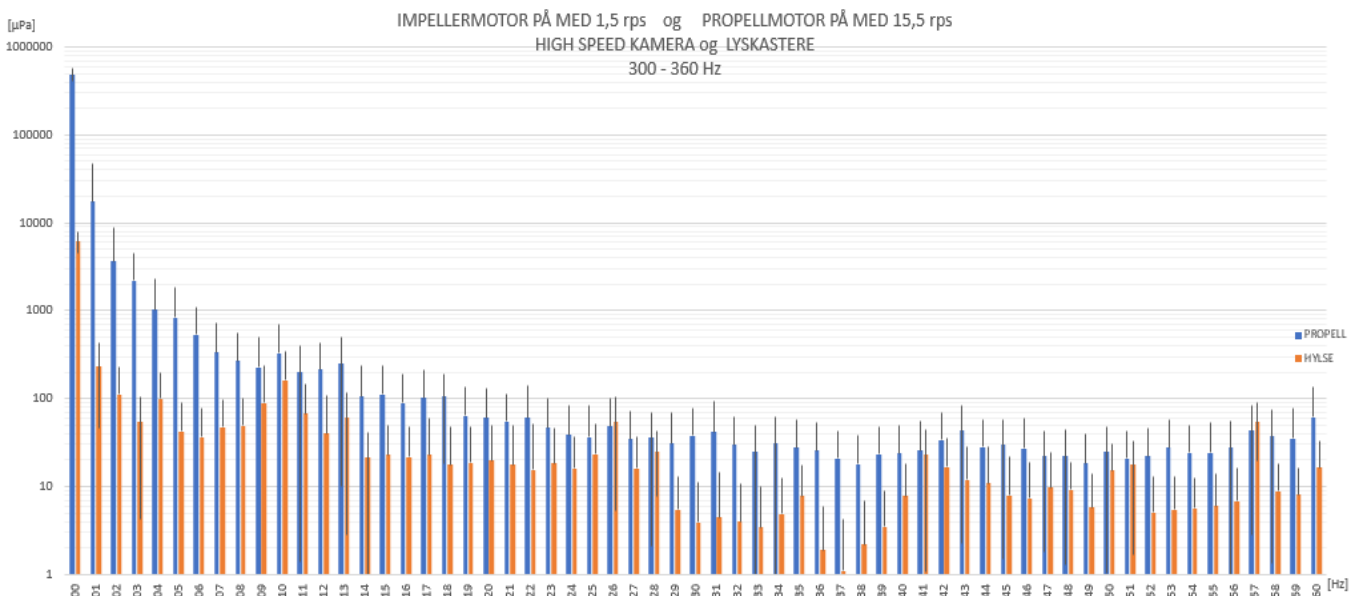
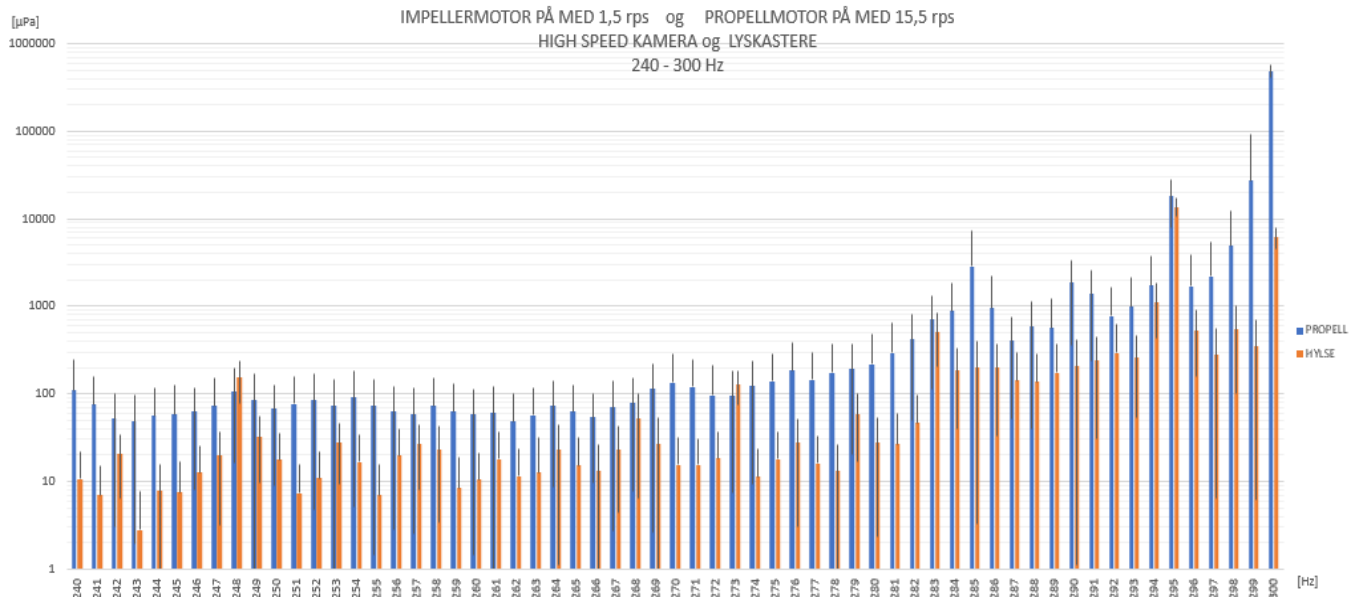

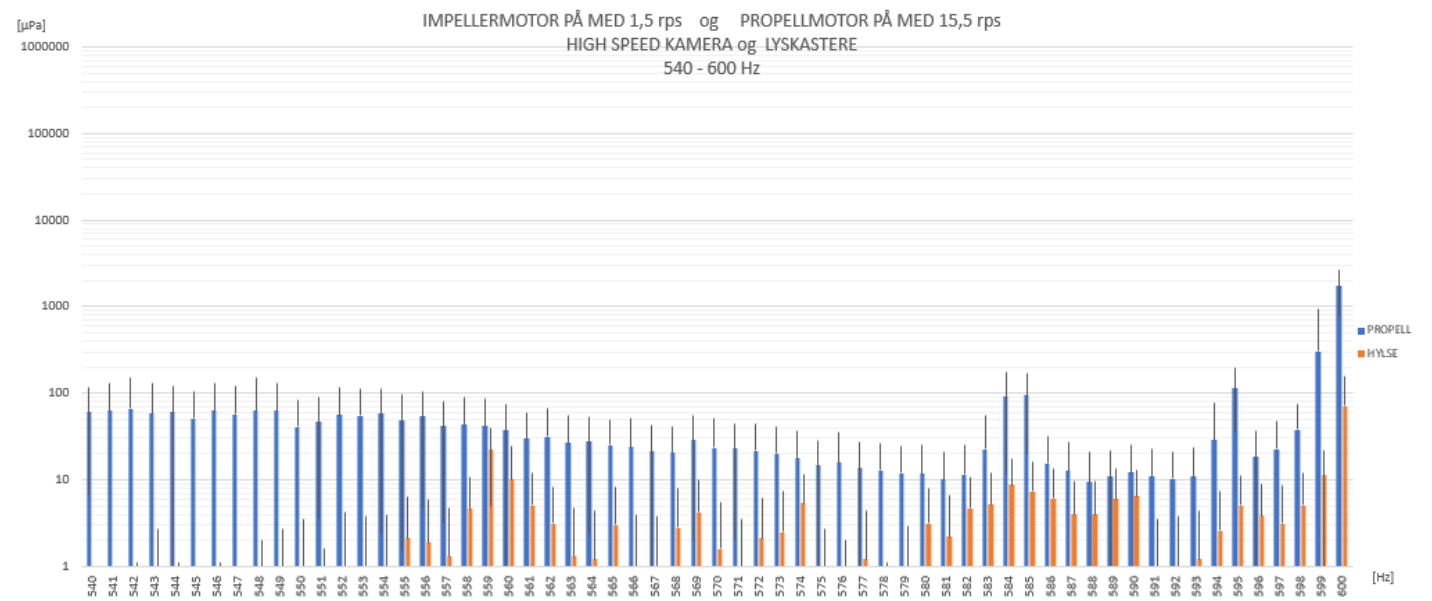
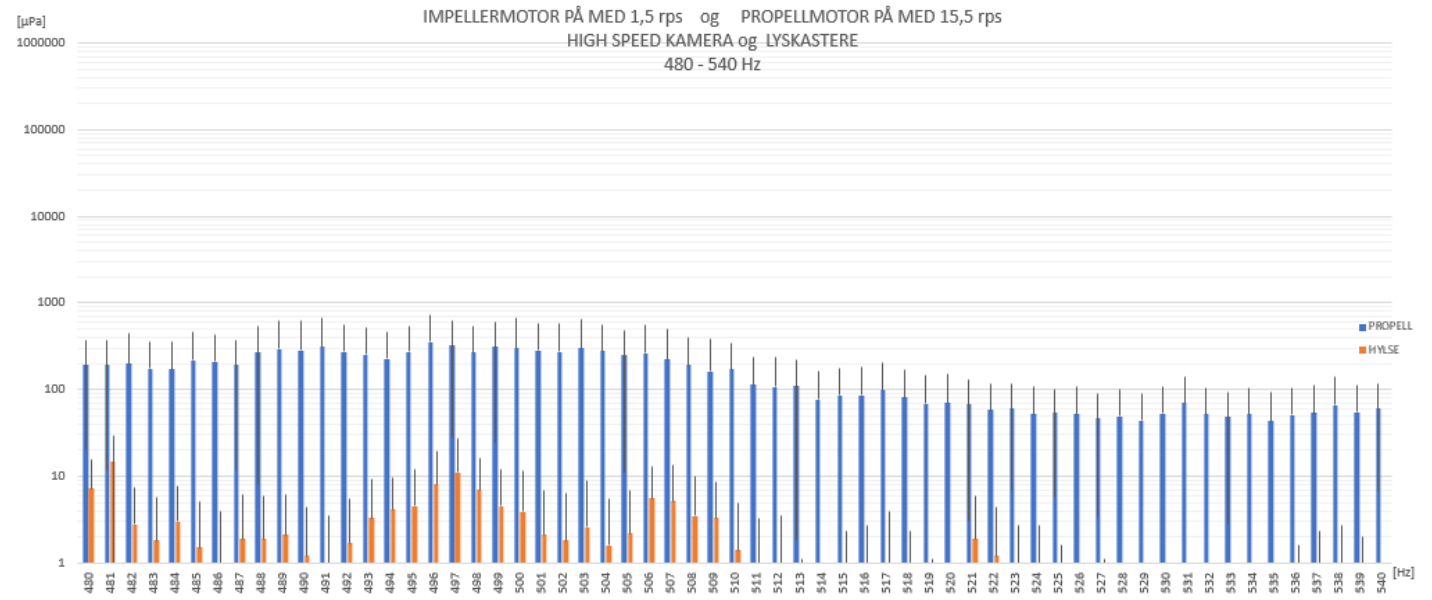
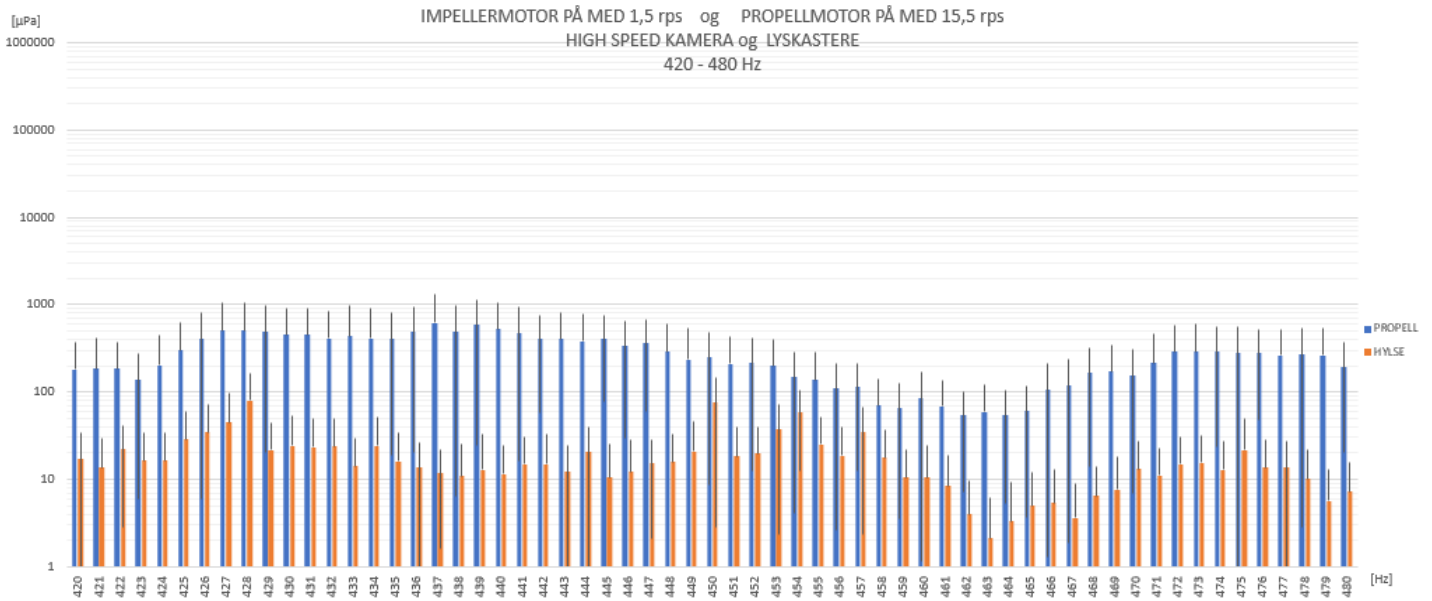

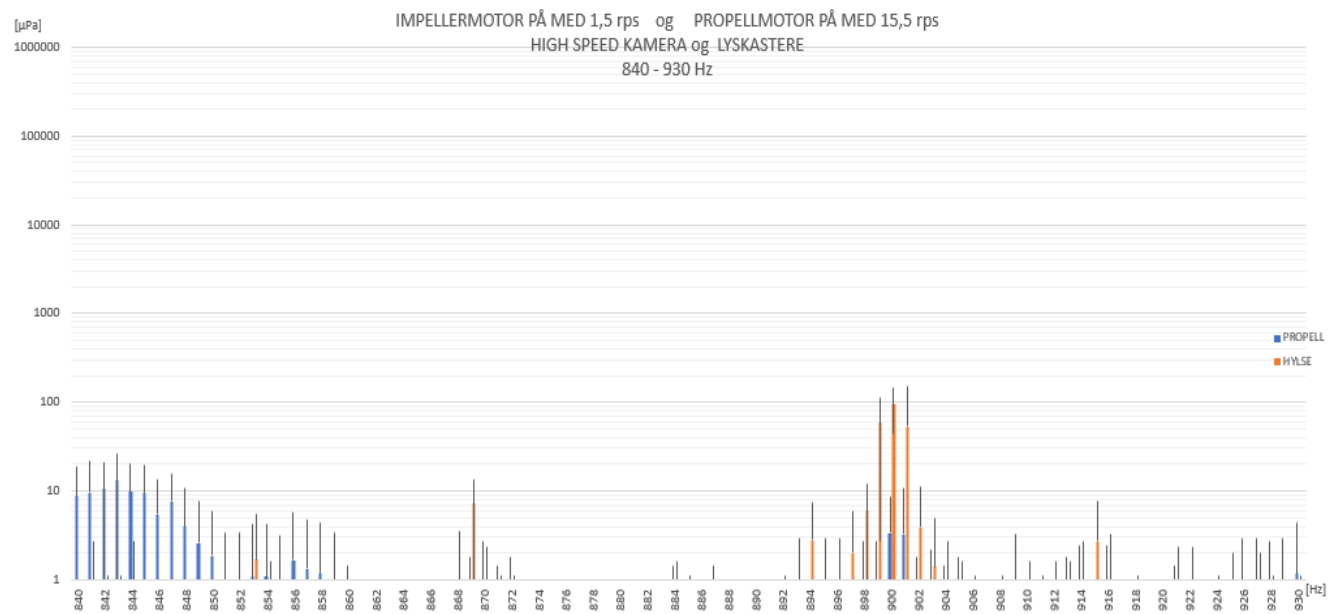
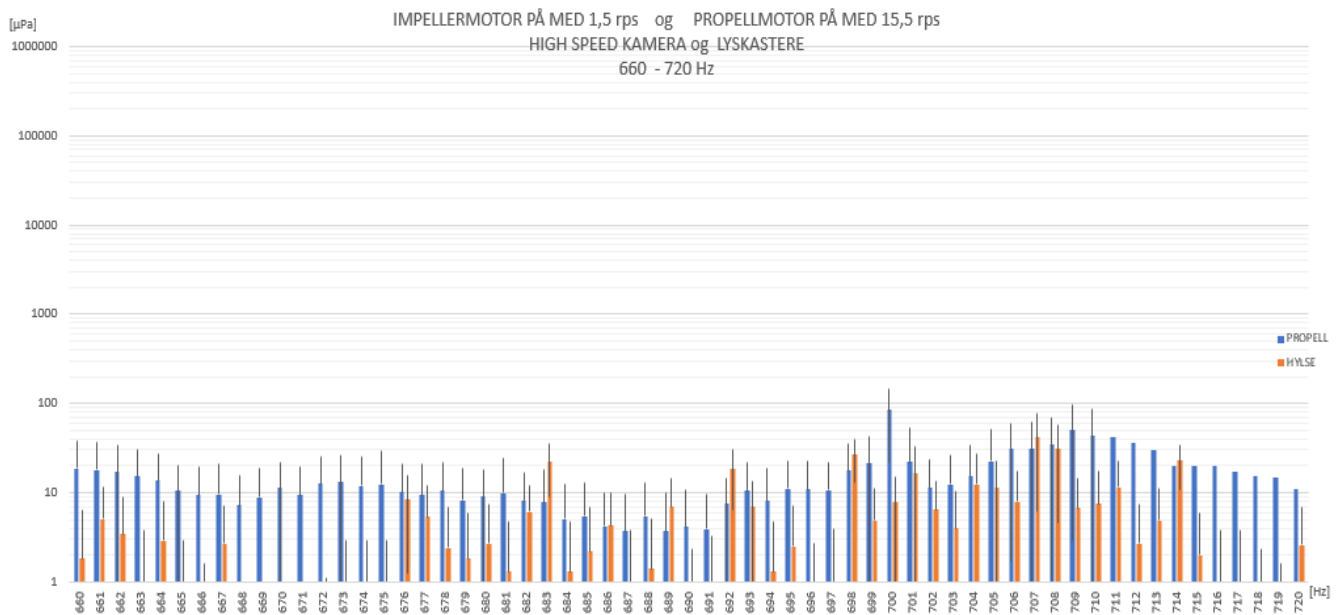
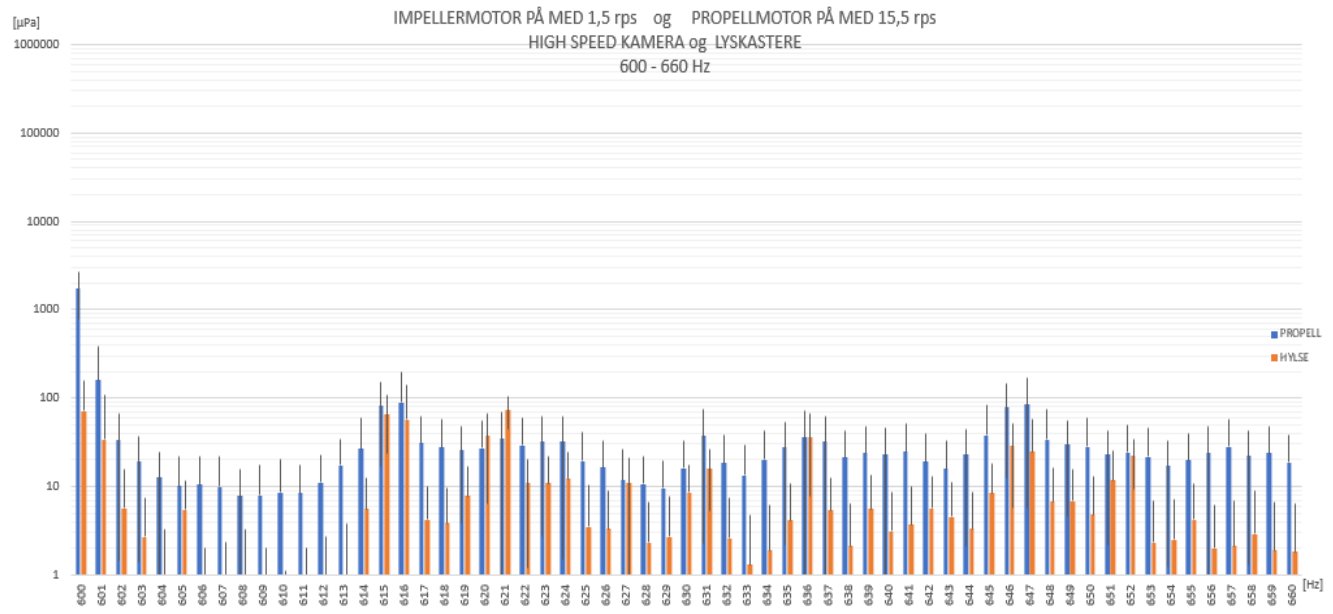

Scenario 25 og 45: Tabeller med impeller satt til 1,5rps, propellmotor går med 15,5rps. I tillegg er kamera innkoblet. Med og uten propell

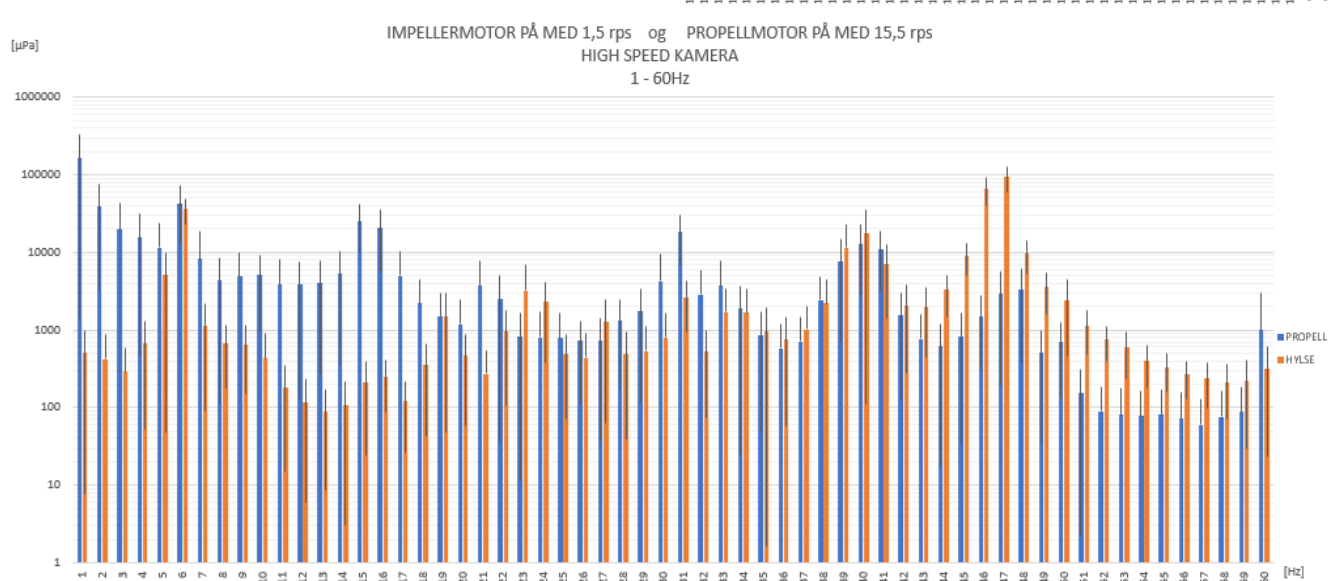
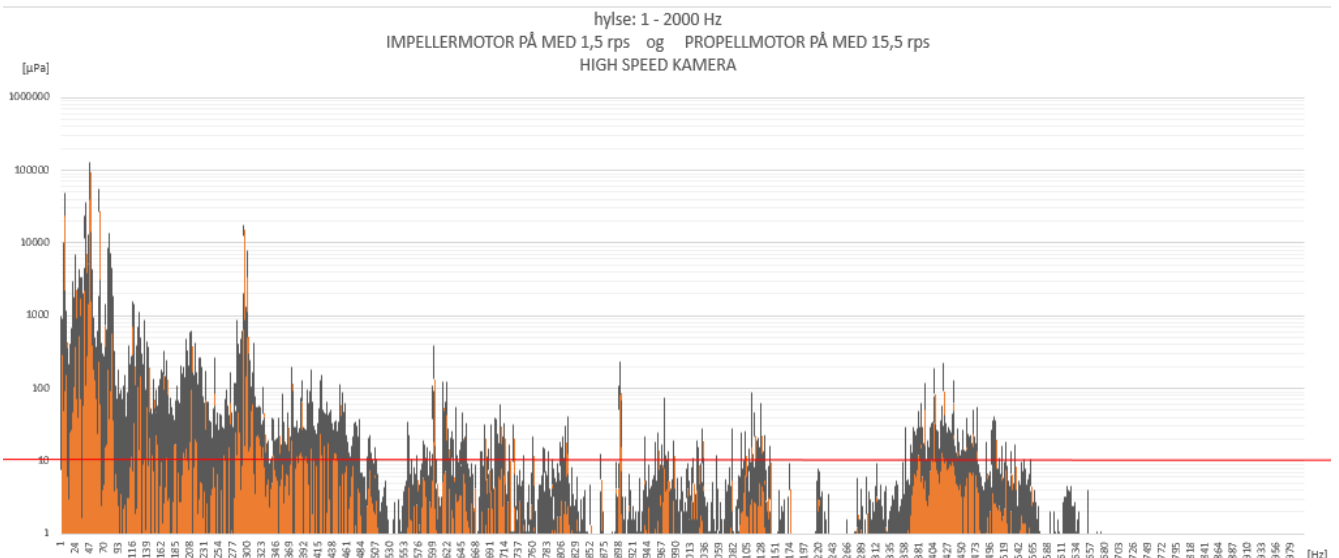
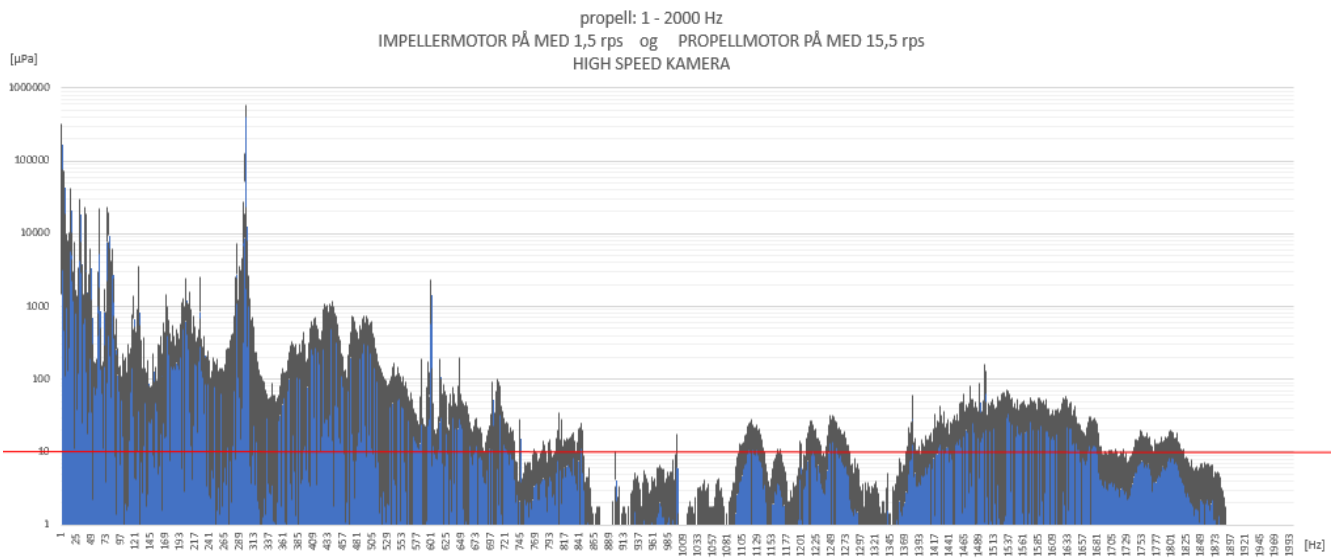

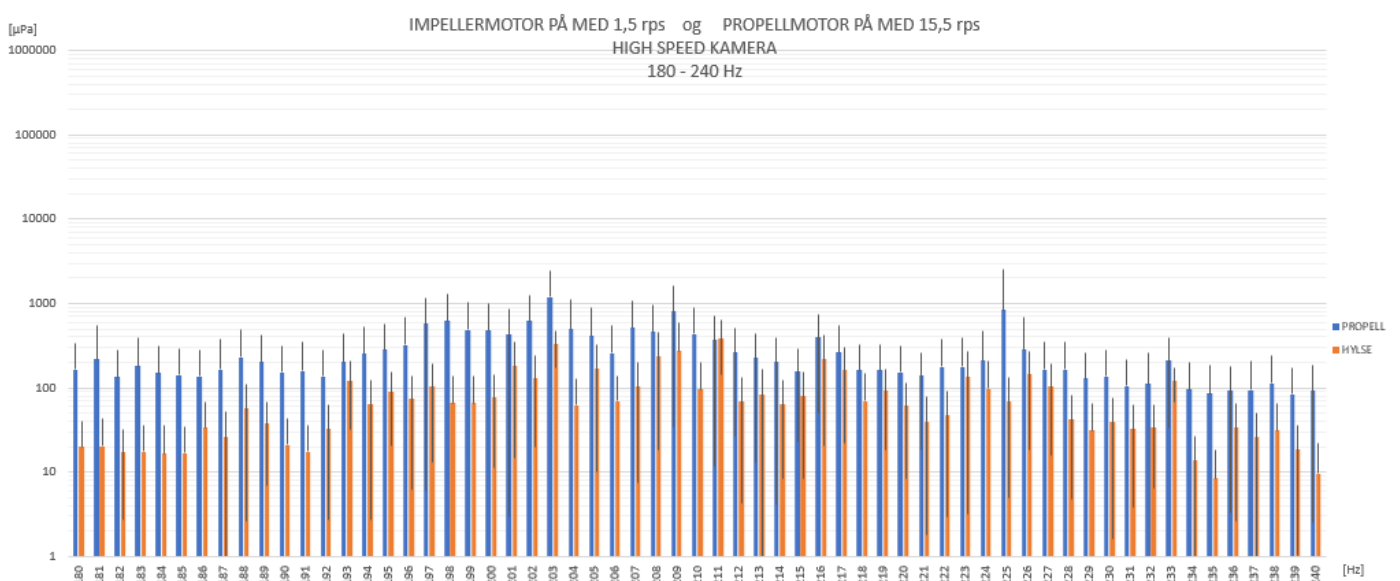
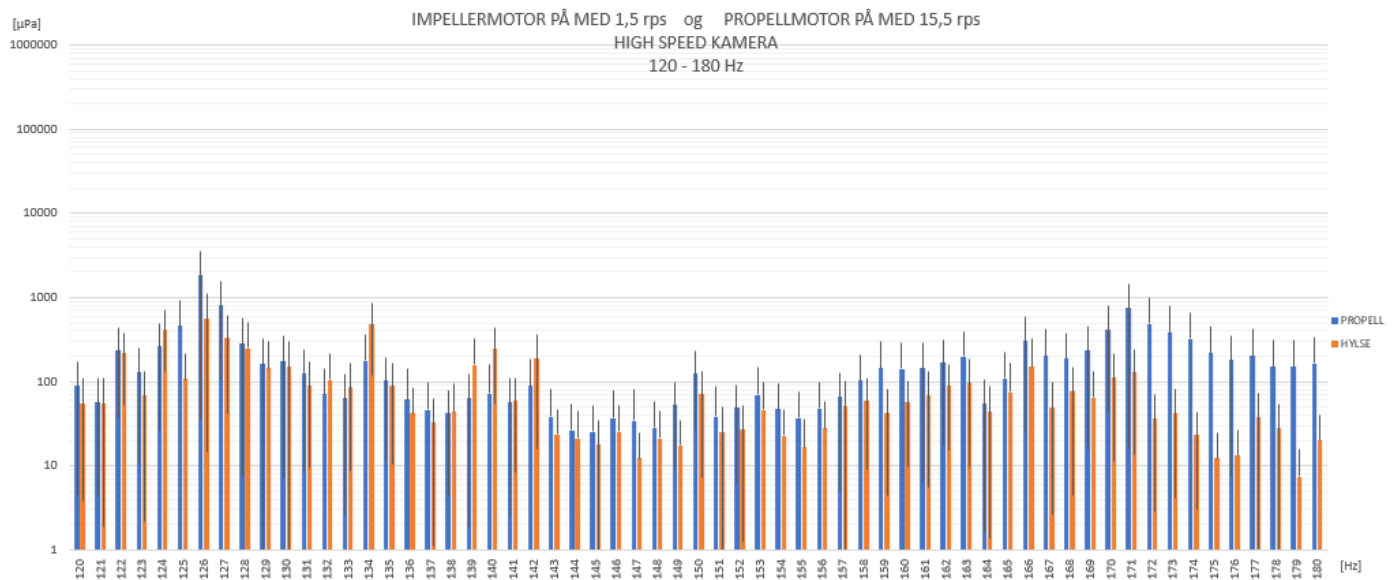
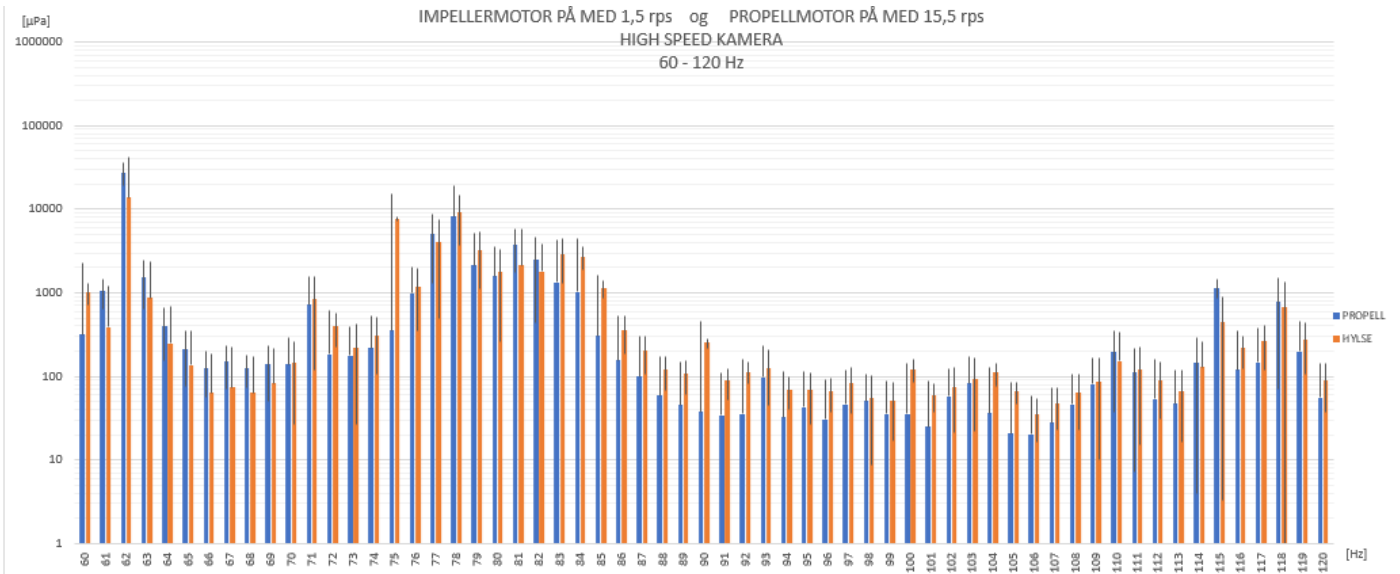

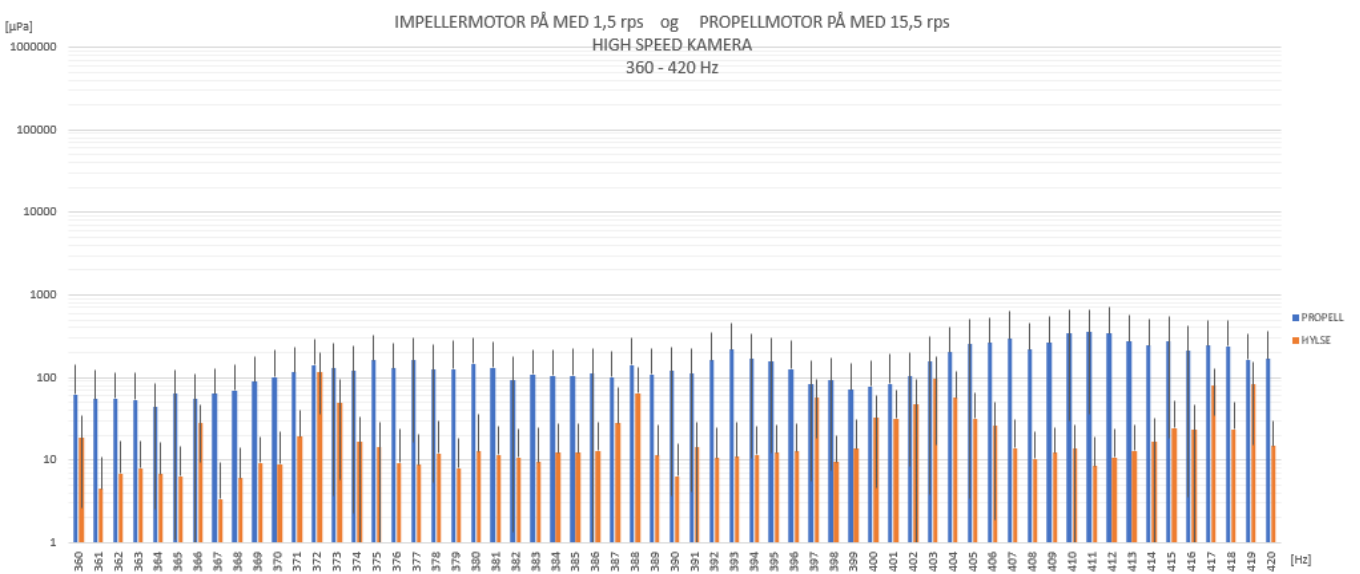
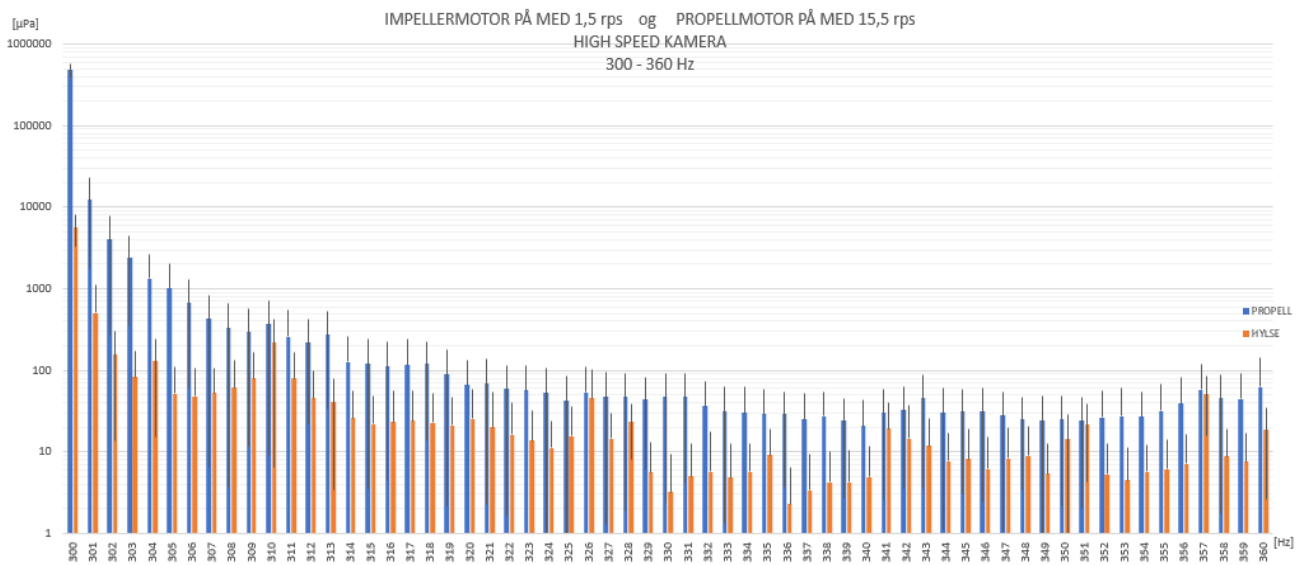
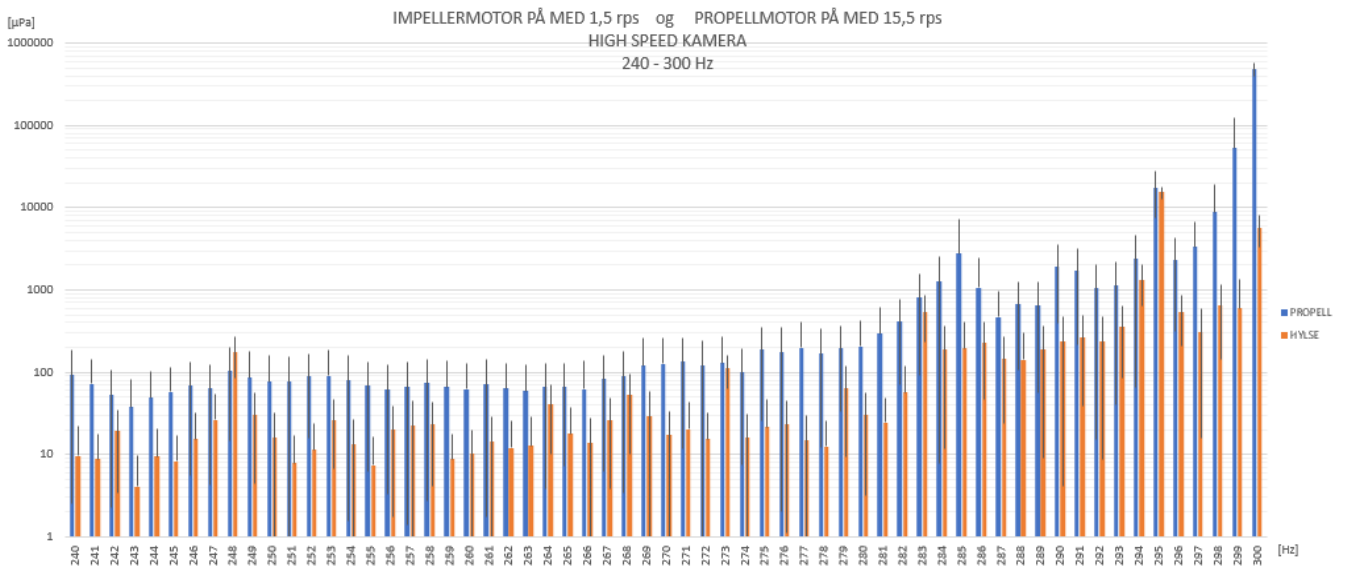

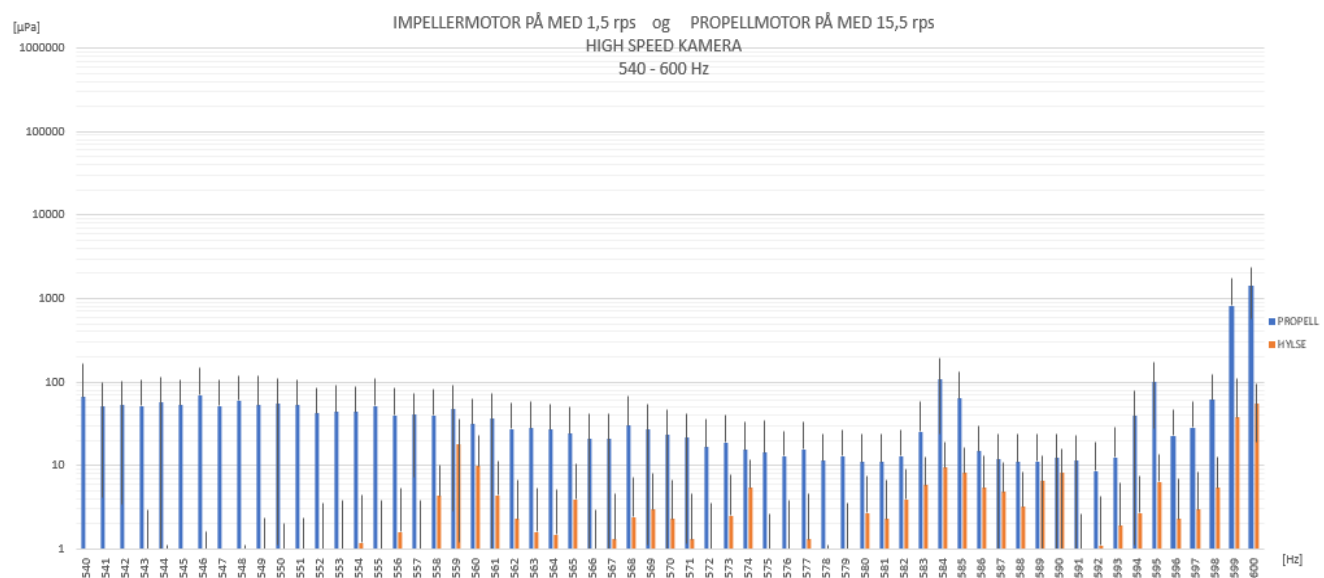
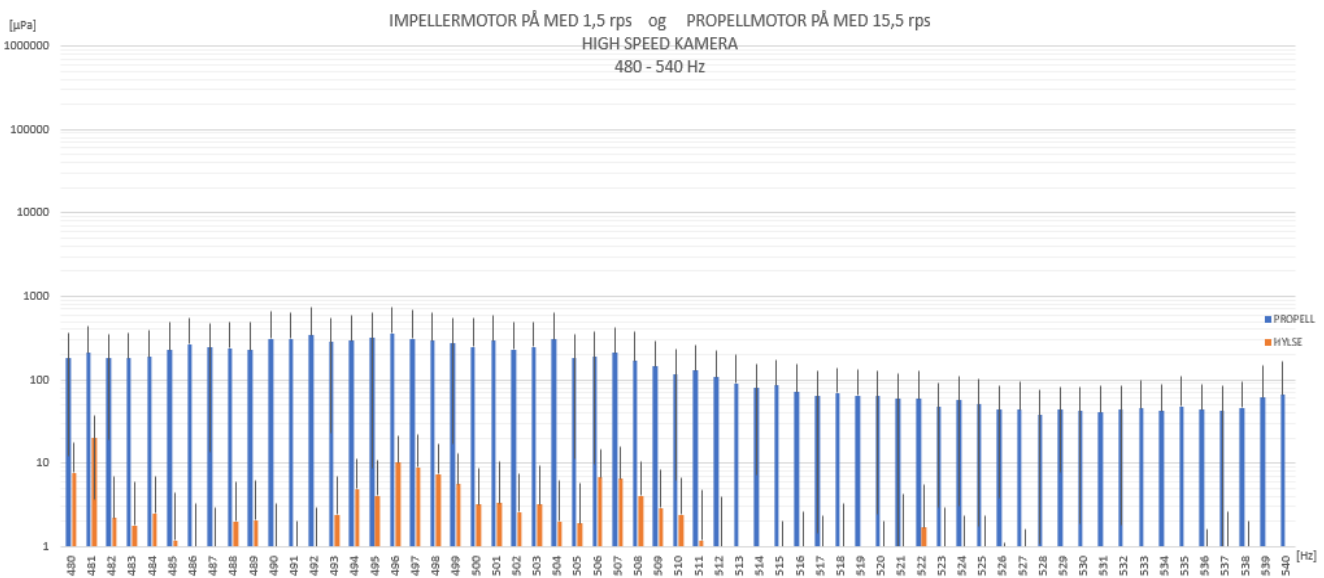
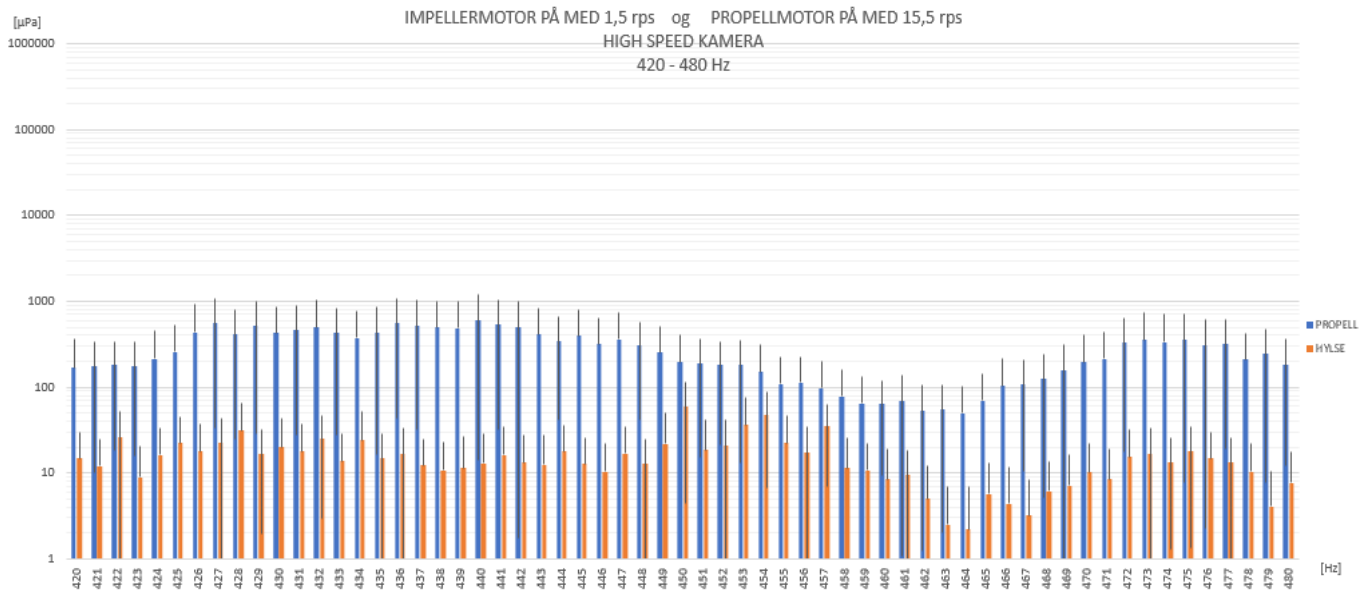

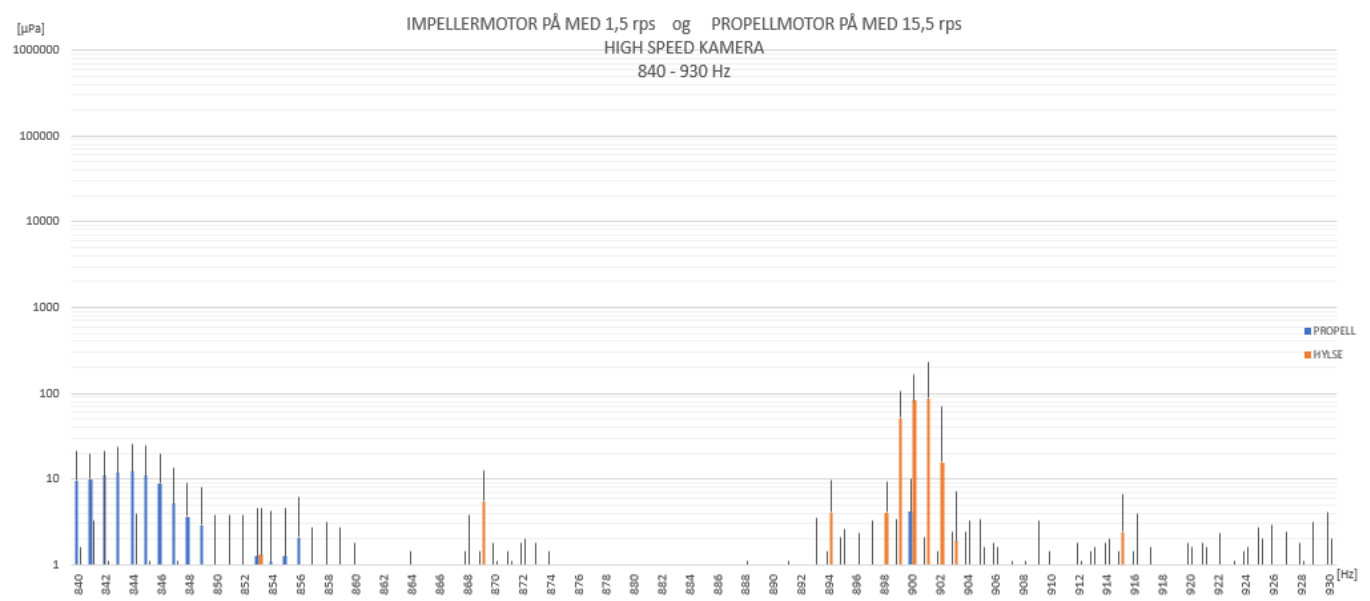
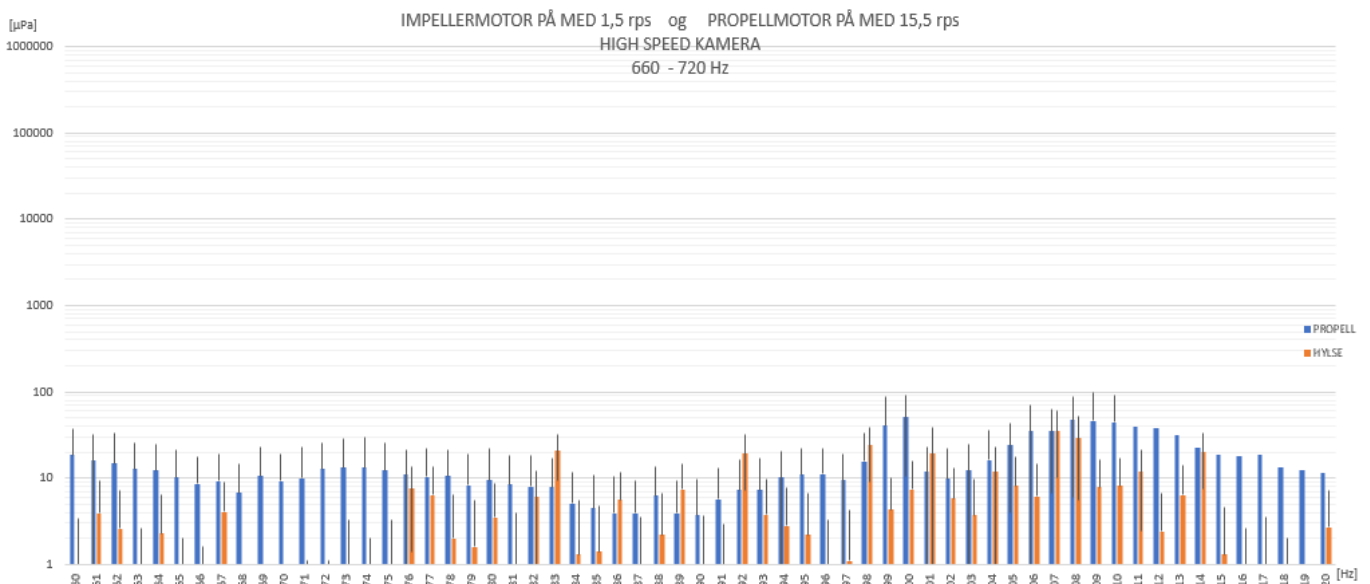
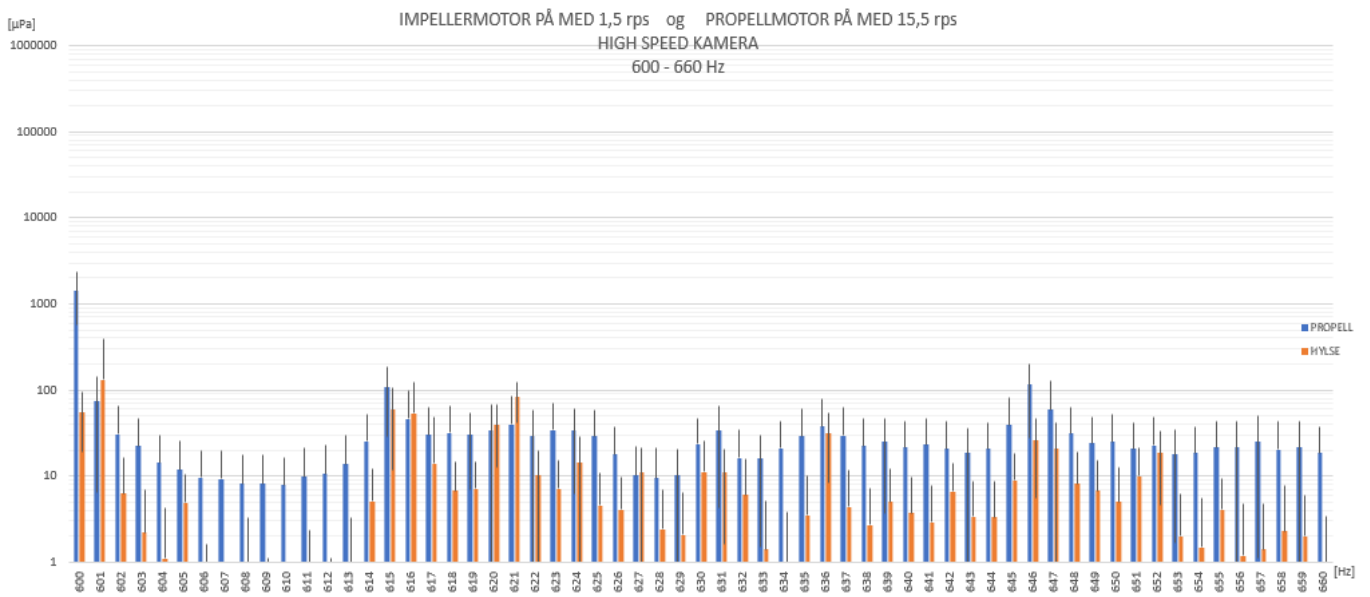

Scenario 26/46: Tabeller med baseline slutt

